

CENSUS OF POPULATION AND HOUSING, 30 JUNE 1966
COMMONWEALTH OF AUSTRALIA

VOLUME 4.

POPULATION AND DWELLINGS
IN LOCAL GOVERNMENT AREAS

PART 6. TASMANIA



Prepared under instructions from the Right Honourable the Treasurer by

K. M. ARCHER
COMMONWEALTH STATISTICIAN

COMMONWEALTH BUREAU OF CENSUS AND STATISTICS
CANBERRA, AUSTRALIA

P R E F A C E

The 1966 Census publication programme is made up of six individual Volumes, each consisting of a number of separate Parts, together with a series of supplementary statements in mimeographed form. The actual titles of the 1966 Census Volumes and Parts are listed in the back of this publication; the content of each is briefly as follows.

- Volume 1. Single characteristics of population for Australia, Parts 1-11.—Age, marital status, birthplace, nationality, period of residence, education, religion, occupational status, industry, occupation and race.
- Volume 2. Related characteristics of population for Australia, Parts 1-5.—Growth and distribution of the population, demographic data, overseas-born population, the work force, and families and households.
- Volume 3. Housing.
- Volume 4. Single characteristics of the population and dwellings in Local Government Areas, Parts 1-7.—New South Wales, Victoria, Queensland, South Australia, Western Australia, Tasmania, and Northern Territory and Australian Capital Territory.
- Volume 5. Population and dwellings in localities, Parts 1-7.—States and Territories as for Volume 4.
- Volume 6. Statistician's Report, Parts 1-6.—Introduction, preparation for the Census, the enumeration, processing the data, dissemination of results, and evaluation.

This publication is Part 6 of Volume 4 and contains details of the population and dwellings enumerated in local government areas, and their urban and rural components, in Tasmania.

K. M. ARCHER
Commonwealth Statistician

Commonwealth Bureau of Census and Statistics
Canberra, A.C.T. 2600. February 1969.

CONTENTS

<i>Table</i>	<i>page</i>
Explanatory Notes	7
Local Government Areas (showing Urban and Rural Components)—	
1. Population, by grouped age and by marital status	12
2. Population, by country of birth	28
3. Population, by nationality	44
4. Population, by period of residence in Australia	60
5. Population, by level of educational attainment and by religion	68
6. Population, by occupational status	86
7. Population, by industry	94
8. Population, by occupation	110
9. Dwellings, by class	126
10. Houses and flats, by number of inmates	134
11. Houses and flats, by number of rooms	142
Whole State—	
12. Population, by age	150
13. Population, by marital status	150
14. Population, by birthplace	151
15. Population, by nationality	151
16. Population, by period of residence	152
17. Population, by level of educational attainment	152
18. Population, by religion	152
19. Population, by occupational status	152
20. Population, by industry (sub groups)	153
21. Population, by occupation (minor groups)	154
.. Index of local government areas and their components	155
.. List of 1966 Census publications	157

The following symbols, where shown in tables, mean:

M Municipality	L Locality
C City	.. Nil
U.C. Urban Centre	

EXPLANATORY NOTES

General

Delimitation of urban centres

The principles and criteria used for the delimitation of urban centres in Australia at the 1966 Census were as follows:

A boundary was defined for all settlements with a population of 1,000 or more and these were named 'urban centres' except for the State capitals and Canberra which were named 'Metropolitan areas'. This boundary is one which, from census to census, as urbanisation proceeds, will be moved outwards to encompass any peripheral urban development.

For urban centres with a population of 30,000 and over, and for a few smaller centres, the following criteria were adopted for delimiting the urban centres.

- (a) The Metropolitan Area or urban centre was delimited by including all contiguous Census collector's districts with a population density of 500 or more persons per square mile.
- (b) Certain collector's districts, although not reaching the required population density were also included by virtue of—
 - (i) land use (e.g. factory areas),
 - (ii) being surrounded by urban collector's districts,
 - (iii) forming a 'bridge' between two urban centres less than two miles apart so that they could be regarded as one single urban centre.

For urban centres of less than 30,000 population, local government area boundaries were adopted, unless they contained a large rural component or urban development was known to extend beyond the local government boundary. In these cases they were delimited by inspection of aerial photographs, by field inspection or by consideration of any other information available and the boundaries were set as closely as possible to the periphery of the built-up area without regard to local government boundaries.

In areas with large numbers of holiday homes, many of which are unoccupied at the mid-winter Census date, dwelling rather than population criteria were used. These criteria were 250 dwellings (in lieu of the 1,000 population mentioned above) and 125 dwellings per square mile (in lieu of the 500 persons per square mile mentioned above).

Around each metropolitan area and urban centre with a population of at least 75,000 and a regional population of at least 100,000, a further boundary was defined, designed to circumscribe an area which would contain the urban development of that centre for at least twenty years and which would generally be socially and economically oriented to the centre. These areas were designated 'Statistical Divisions' (for State capital cities) or 'Statistical Districts' (for Canberra, Newcastle, Wollongong and Geelong).

Because the new criteria for the delimitation of urban boundaries were adopted only shortly prior to the 1966 Census a few collector's districts containing urban growth were not split into their rural and (potentially) urban components, with the result that significant urban population remained included in large, predominantly rural, collector's districts, which did not meet the density criterion. Such cases occurred mainly around the Sydney Metropolitan Area and Urban Toowoomba. The effect on the Sydney Metropolitan Area is small, probably not more than 5,000 urban population having been omitted. In Toowoomba the effect is proportionately much greater, the urban population probably being understated by up to 3,000 persons.

The migratory population consists of persons who, at midnight between 30 June 1966 and 1 July 1966, were enumerated on board ships in Tasmanian ports, or ships which had left an Australian port prior to Census night with a next port of call in Tasmania. It also includes persons, who at Census time, were enumerated on long-distance trains, motor coaches or aircraft.

In this publication details of the characteristics of the population enumerated in each local government area in Tasmania are shown separately for both urban and rural sectors of each local government area. Separate figures are also shown for the Hobart Metropolitan Area and for individual Statistical Divisions. In addition, where applicable, the rural sectors of local government areas have been subdivided to show separate statistics for localities of 500 persons or more.

Statistics in this publication relate to local government areas as constituted at 30 June 1966 and do not take account of boundary changes since that date.

All tables in this Part exclude persons who described themselves as being more than 50 per cent Aboriginal or who described themselves as being 'Aboriginal'. Dwellings occupied solely by such persons are also excluded from tables 9, 10 and 11.

Individual Characteristics

Age

Persons were asked to state age in accordance with the following instructions.

State age in years and completed months. If aged under one year, state age in completed months (for example, a child of eleven months should be shown as '0' years '11' months). If aged under one month, write '0' years '0' months.

This question is more specific than that asked at the 1961 Census, which sought 'age last birthday' (in years). The change should overcome some mis-statement of age due to rounding. Similarly, it is expected that confusion in the

reporting of ages of young children (which are conventionally thought of in 'months' up to the age of about two years) should now be largely obviated.

Prior to the 1954 Census, ages 'not stated' were tabulated as such for urban and rural sections of each State and later distributed to specific ages in accordance with the frequency of stated ages. In the 1954 and later Censuses, 'not stated' ages were individually estimated prior to tabulation by firstly establishing the minimum range of ages within which the 'not stated' age most probably lay (as indicated by other information supplied in the Householder's Schedule) and by then selecting an age from within that range from a table of random ages according to sex. This table had been compiled previously using the latest estimates of the age distribution of the population which were available at the time.

The proportion of persons who failed to state an age is very small.

Marital status

Persons were asked to state marital status in accordance with the following instructions.

If never married, write 'N.M.'; at present married, write 'M'; married but permanently separated (legally or otherwise), write 'P.S.'; divorced and not remarried, write 'D'; widowed and not remarried, write 'W'.

A very small proportion of persons omitted to state any marital status. In such cases, marital status was assessed as follows.

Males under 20 years of age and females under 18 years of age were classified 'never married' unless there was definite evidence of marriage given in the Schedule, in which case they were classified 'married'. All other persons were classified 'married' if there was any evidence of marriage given in the Schedule. Otherwise a marital status was allocated from a random list according to the age and sex of the person concerned. The random list for the allocation of 'not stated' marital status had been compiled previously using the latest available statistics of the distribution of the population by marital status.

Birthplace

Persons were asked to state birthplace in accordance with the following instructions.

For persons born in Australia write name of the State or Territory where born. For persons born outside Australia write the name of the country where born (not town or locality).

For the small number of cases where no reply was given the allocation of a birthplace was made in accordance with other information on the Schedule (usually nationality).

Nationality

Persons were asked to state nationality in accordance with the following instructions.

State nationality or citizenship of the person in relation to the country to which he or she owes legal allegiance, for example: 'Australian', 'British', 'French', 'Stateless', etc. If Australian or British by naturalization, write 'Australian' or 'British'.

This section relates to nationality rather than to citizenship and consequently the category 'British' includes all persons who, by virtue of the *Nationality and Citizenship Act 1948-1966*, are deemed to be British subjects. Under Section 7 of the Act this includes citizens of: '(a) the United Kingdom and Colonies; (b) Canada; (c) New Zealand; (d) the Union of South Africa; (e) India; (f) Pakistan; (g) Ceylon; (h) the Federation of Rhodesia and Nyasaland; (i) Ghana; (j) the Federation of Malaya; (k) the State of Singapore.'

Also included as 'British' are persons who, under the *Nationality and Citizenship Act 1948-1966*, are Australian citizens or citizens of any other country declared by Regulation 5A of the Citizenship Regulations to be 'a country within the Commonwealth of Nations'. These are the Federation of Nigeria, the Republic of Cyprus, Sierra Leone, Tanganyika, Trinidad and Tobago, Uganda, Jamaica, and Malaysia.

Additionally, in this publication, Irish nationality is included with British.

In the small number of cases where nationality was not stated allocation of a selected nationality was made in accordance with other information on the Schedule (usually birthplace).

Period of residence in Australia

Persons were asked to state period of residence in Australia in accordance with the following instructions.

For persons born outside Australia write the number of completed years of continuous residence in Australia ignoring absences of less than twelve months. If resident less than twelve months, write '0'.

Education

Persons in Tasmania were asked to state their level of education in accordance with the following instructions.

For each person state the highest level of schooling completed.

If passed at Matriculation or Schools Board (A and B certificate) level, write 'M'. If passed at Secondary School Certificate or Schools Board (C certificate) level, write 'J'. If attended secondary school (e.g., high, technical, non-Government) but passed no examinations at Secondary School Certificate level or above, write 'H'. If attended or completed infants' or primary school or passed final primary examinations such as Qualifying Certificate (Q.C.), Scholarship or Merit, write 'P'. If never attended school, write 'N'.

Note: For persons whose highest level of schooling was received overseas, or in another Australian State or Territory, give what is considered to be the equivalent in terms of the above categories.

In addition to the above, which relates to level of schooling, persons with qualifications received after completion of formal schooling were required to supply information in accordance with the following instructions.

State the person's qualifications, trade training or other qualifications and the institution at which obtained e.g., Bachelor of Engineering, University of Sydney; Diploma of Architecture, South Australian Institute of Technology; A.A.S.A.; Certificate of Management, Hobart Technical College; Five years' Apprenticeship.

The information obtained was used to determine two additional levels of completed education, namely: University degree and other tertiary qualifications. Particulars of individual qualifications are not available.

It was intended that persons *attending* secondary school who had not passed examinations at intermediate level should answer 'H'. However, this intention was obscured by the use of the past tense in the instruction, with the result that some secondary school students were either recorded as having attended primary school ('P') or the level of schooling was not stated.

To provide for this misunderstanding, all 12, 13 and 14 year olds shown as 'P' were redistributed as 'P' or 'H' in proportion with age distributions obtained from the Department of Education.

In the cases where education level was not stated for children aged 0-16 years the level was determined as follows. Children aged 0-11 years were classified 'never attended school' or 'primary' according to relevant information on the Schedule (particularly activity). Children aged 12-14 years were allocated in accordance with the proportion of children of each age in primary and secondary school as recorded by the Department of Education during the intercensal period. Children aged 15 or 16 years were classified 'secondary' where other information on the Schedule showed them to be still attending school.

Religion

Persons were asked to state their religion in accordance with the following instructions.

State the full name of the religious denomination. (There is no penalty for failure to answer this question).

Section 21 of the *Census and Statistics Act 1905-1966* provides that 'No person shall be liable to any penalty for omitting or refusing to state the religious denomination or sect to which he belongs or adheres.'

Owing to the very large numbers of persons who take advantage of the voluntary nature of the question and who failed to give any particulars regarding religion at the 1966 Census and at the three preceding Censuses, it is not possible to define precisely the composition of the population in terms of religious creed; neither is it possible to make entirely satisfactory intercensal comparisons of the numbers of persons adhering to the various religious denominations.

Work force

At the 1961 and previous Censuses the work force was determined as:

'Those who are engaged in an industry, business, profession, trade or service at the time of the Census (including those on long service leave, etc.)'; and
'.....those out of a job at time of the Census but who are usually engaged in an industry, business, profession, trade or service.....'

At the 1966 Census an additional set of four questions was asked in order to obtain information on the basis of which the work force could be determined more precisely. The *questions* were as follows.

Did the person have a job or business of any kind last week (even though he may have been temporarily absent from it)? ANSWER 'YES' or 'NO'.

Did the person do any work **at all** last week for payment or profit? ANSWER 'YES' or 'NO'. Persons working without pay as a helper in a 'family business' or farm and members of the clergy and of religious orders (other than purely contemplative orders) should answer 'YES' to this question. **Persons doing only unpaid housework should answer 'NO'.**

Was the person temporarily laid off by his employer without pay for the **whole** of last week? ANSWER 'YES' or 'NO'.

Did the person look for work last week? ANSWER 'YES' or 'NO'. (**Note:** 'Looking for work' means (i) being registered with Commonwealth Employment Service, or (ii) approaching prospective employers, or (iii) placing or answering advertisements, or (iv) writing letters of application, or (v) awaiting the result of recent applications).

The work force includes all persons for whom the answer 'yes' was given to any one of these four questions, **except** that persons helping but not receiving wages or a salary who usually worked less than 15 hours a week were excluded from the work force.

This approach conforms closely to the recommendations of the Eighth International Conference of Labour Statisticians held in Geneva in 1954 and the information so obtained has been used in determining the work force for the purposes of the 1966 Census.

The net effect of the new definition is to include approximately 4,100 additional persons in the Tasmanian work force i.e. a proportionate increase in the Tasmanian work force of approximately 2.9 per cent. The major factor in this change was females working part-time (sometimes for only a few hours a week) some of whom, in 1961, did not consider themselves as '..... engaged in an industry, business, profession, trade or service.'

Occupational Status

Persons in the work force were asked to state occupational status in accordance with the following instructions.

- | | |
|---|--|
| If working for wages or salary (including apprentices), write 'W'. | If conducting own business or profession and at present employing others, write 'E'. |
| If conducting own business or profession and not at present employing others, write 'O'. | If helping but not receiving wages or salary, write 'H'. |
| | If looking for first job, write 'F'. |

Persons not in the work force were asked to state activity in accordance with the following instructions.

Persons **not engaged** in an industry, business, profession, trade or service.

For—Children not attending school, write 'C'. Full-time students or children attending school, write 'S'. Mainly dependent on pension or superannuation, write 'P'. Of independent means, write 'M'. Engaged in unpaid home duties, write 'H.D.'. Inmates of institutions (e.g., for invalids and the aged, gaols, reformatories, etc.) write 'I'. Others not engaged in industry, etc., write 'N.A.'. (Young persons seeking work but not previously employed, write 'O' in answer to this question).

Industry

Persons in the work force were asked to state industry in accordance with the following instructions.

State the exact branch of industry, business or service in which mainly engaged last week using two or more words where possible. For example, 'Dairy Farming', 'Coal Mining', 'Woollen Mills', 'Retail Grocery', 'Road Construction', etc. Employees should state the industry of their employer. For example, a carpenter employed by a coal mining company should state 'Coal Mining'. If employed by a Government Department or other public body, state also its name. For paid housekeepers and domestic servants in private households, write 'P.H.'.

From the answers to this question, persons were classified according to the Bureau's 'Classification of Industries' which provides for each person to be classified according to the nature of the business in which mainly engaged, regardless of whether operated by a government authority, corporation or individual.

Occupation

Persons in the work force were asked to state occupation in accordance with the following instructions.

State in precise (or award) terms the person's main occupation last week, using where possible two or more words. For example, 'Builder's Labourer', 'Dairy Farm Hand', 'Clothing Machinist', 'Wood Machinist', 'Motor Mechanic', 'Electrical Fitter', 'Coal Wheeler', 'Dairy Farmer', etc. Employees of Government Departments or Authorities should be described by their official designation, such as 'District Employment Officer', 'Shire Clerk', etc., and not by such terms as 'Public Servant', etc.

The precise classification of persons in the work force according to occupation and industry is extremely difficult but is subject to continuing efforts to improve the quality of the data from census to census. Consequently the comparison of data compiled at the 1966 Census with that obtained at previous censuses is not only influenced by changes in the definition and content of the work force but by the different responses which may have been evoked by efforts to improve the questions on the Census Schedule, and by some changes in coding rules designed to rectify known deficiencies in the data. Classification according to occupation and industry is difficult mainly because of the problem of conveying through a printed form the exact nature of the information required (e.g. the conceptual difference between 'occupation' and 'industry') and the consequential inadequacy of many replies.

Classification according to occupation is particularly difficult because: (a) the range of occupations is so extensive; (b) there is lack of uniformity in occupational terms, which vary between industries, locations and States; and (c) respondents fail to give precise descriptions, especially of other members of the family, either through carelessness or ignorance of occupational designations. Similarly, classification according to industry is complicated by the development of new fields of industrial enterprise and the splitting and overlapping of previously identifiable fields.

While it is not intended to revise any of the statistics relating to occupation and industry contained in this publication, it is proposed to undertake a detailed analysis of the information obtained at the 1966 Census to evaluate the precision of the data and as an aid to the framing of classifications and the wording of instructions for the next Census.

In this publication space limitations do not allow publication of the full range of the classifications of all population characteristics for each local government area. However, more extensive information is available on request from the Commonwealth Statistician or from the Deputy Commonwealth Statistician, Hobart. Tables 12-21 show for Tasmania as a whole the full range of data that has been tabulated for each local government area.

Dwellings definitions

The following definitions were used as a basis for the Census of Dwellings.

- (a) An 'occupied dwelling' is any habitation occupied by a 'household group' and may comprise the whole or only a part of a building.
- (b) A 'household group' is a person or group of persons living as a domestic unit with common eating arrangements.

The number of 'occupied dwellings' and the number of 'households' are therefore identical by definition.

The lack of a structural definition of a dwelling is not considered a significant disadvantage in Australia as the majority of households do in fact each occupy one distinct dwelling structure (i.e. a house or a self-contained flat).

Class of dwelling

Details of the numbers of each class of dwelling have been obtained from householders' statements made in accordance with the following instructions.

State below whether the dwelling is a—

Private house (including semi-detached and terrace house).

* Share of a private house.

† Self-contained flat (including home unit).

* Share of a flat.

Room(s), apartment or flat (not self-contained).

Shed, hut, caravan, tent, boat, etc.

Licensed hotel, motel, hostel, boarding house, institution, barracks, staff quarters, etc.

* Where a private house or flat is shared without structural subdivision by two or more household groups each household should fill in a separate Householder's Schedule.

† 'Self-contained' means able to be completely closed off and with own cooking and bathing facilities.

Dwellings are classified as follows:

Private dwellings—private house

share of private house

self-contained flat

share of self-contained flat

shed, hut, tent, caravan, etc.

other private dwellings

Non-private dwellings—licensed hotel

motel

boarding house

educational institution

religious institution

charitable institution

hospital

staff barracks, etc.

Where the class of dwelling was 'not stated' a class was allocated prior to tabulation on the basis of other information in the Census Schedule or answers given for neighbouring dwellings.

Persons not enumerated in dwellings

Persons, who on Census night were camping out, travelling on board ships in Australian waters, or ships which had left an Australian port prior to Census night with a next port of call in Australia, or were enumerated on long-distance trains, motor coaches or aircraft, are not regarded as living in a dwelling for Census purposes. Persons classified as 'camping out' include those living temporarily (e.g. on holidays) in tents, caravans or houseboats, or who were 'camped out' on Census night. If a tent, caravan or houseboat constituted a semi-permanent dwelling it was classified as a dwelling and is included in Table 9 of this publication.

Number of inmates

The number of inmates of a dwelling relates to the number of persons actually enumerated in that dwelling (i.e. the number of persons who spent the night of 30 June 1966 in the dwelling) and does not include persons who normally reside at that dwelling but spent Census night elsewhere.

Number of rooms

Each householder was asked to state the number of rooms in the dwelling in accordance with the following instructions.

State below the number of rooms in this dwelling. Count all rooms (including permanently enclosed sleep-out) **except** bathroom, toilet, pantry, laundry or storeroom.

Note: Rooms in non-attached buildings should be included only if used for living or sleeping purposes by members of this household. A combined living-dining room or combined kitchen-living or kitchen-dining room should be counted as one room.

A shared kitchen or shared living room in a shared house should be included only by the owner or principal tenant.

The specific instructions relating to non-attached buildings were included at the 1961 Census but those relating to combined-usage rooms were introduced at the 1966 Census.

Where the number of rooms in a dwelling was not stated a number was allocated prior to tabulation, on the basis of the answer given for the geographically nearest dwelling of the same class except in the case of sheds, huts, tents, garages, caravans and houseboats where allocation was made by the use of a series of random numbers. The random numbers, which ranged from 1 to 8 rooms, were based upon the distribution of the number of rooms recorded in these types of dwellings at the 1961 Census.

The number of cases for which number of rooms was not stated is relatively small.

No. 1.—POPULATION OF LOCAL GOVERNMENT AREAS, BY AGE AND

Number	Local government area (showing urban and rural components)		Age last birthday (years)									
			0-4	5-9	10-14	15-19	20-24	25-29	30-34	35-39	40-44	45-49
HOBART STATISTICAL DIVISION												
1	Brighton (M) (part)—											
2	Rural	M	60	58	55	59	47	38	43	36	37	37
3		F	60	57	75	64	45	38	30	40	42	22
		P	120	115	130	123	92	76	73	76	79	59
4	Clarence (M)—											
5	Hobart Metropolitan Area	M	1778	1896	1596	1258	757	922	944	1005	944	723
6		F	1711	1795	1549	1185	822	1020	898	1011	840	655
		P	3489	3691	3145	2443	1579	1942	1842	2016	1784	1378
7	Urban Lauderdale	M	63	58	45	34	25	41	25	34	22	14
8		F	57	52	33	36	38	40	28	21	24	16
9		P	120	110	78	70	63	81	53	55	46	30
10	Rural	M	128	121	99	97	84	83	66	83	71	61
11		F	158	136	120	79	95	84	79	58	74	63
12		P	286	257	219	176	179	167	145	141	145	124
13	Total Clarence (M)	M	1969	2075	1740	1389	866	1046	1035	1122	1037	798
14		F	1926	1983	1702	1300	955	1144	1005	1090	938	734
15		P	3895	4058	3442	2689	1821	2190	2040	2212	1975	1532
16	Glenorchy (C)—											
17	Hobart Metropolitan Area	M	2141	2159	2147	2027	1270	1138	1133	1238	1349	1143
18		F	2002	2149	2067	1815	1318	1157	1093	1163	1373	1090
19		P	4143	4308	4214	3842	2588	2295	2226	2401	2722	2233
20	Rural	M	93	103	78	48	31	52	52	49	37	25
21		F	97	79	70	37	42	49	48	38	33	25
22		P	190	182	148	85	73	101	100	87	70	50
23	Total Glenorchy (C)	M	2234	2262	2225	2075	1301	1190	1185	1287	1386	1168
24		F	2099	2228	2137	1852	1360	1206	1141	1201	1406	1115
		P	4333	4490	4362	3927	2661	2396	2326	2488	2792	2283
25	Hobart (C)—											
26	Hobart Metropolitan Area	M	1963	2008	2248	2635	2171	1492	1248	1414	1582	1512
27		F	1943	1971	2189	3117	2157	1363	1192	1420	1646	1679
28		P	3906	3979	4437	5752	4328	2855	2440	2834	3228	3191
29	Rural	M	78	79	58	38	37	35	34	36	40	29
30		F	65	78	51	48	40	39	39	36	35	29
31		P	143	157	109	86	77	74	73	72	75	58
32	Total Hobart (C)	M	2041	2087	2306	2673	2208	1527	1282	1450	1622	1541
33		F	2008	2049	2240	3165	2197	1402	1231	1456	1681	1708
		P	4049	4136	4546	5838	4405	2929	2513	2906	3303	3249
34	Kingborough (M) (part)—											
35	Hobart Metropolitan Area	M	139	143	123	121	65	47	72	101	99	82
36		F	134	152	149	122	50	82	90	107	104	94
		P	273	295	272	243	115	129	162	208	203	176
37	Urban Kingston	M	208	227	203	148	84	92	90	95	90	89
38		F	197	204	168	150	86	100	88	94	107	92
39		P	405	431	371	298	170	192	178	189	197	181
40	Rural—											
41	Snug	M	33	28	25	25	18	17	18	14	9	18
42		F	26	25	23	23	12	13	14	17	15	16
		P	59	53	48	48	30	30	32	31	24	34
43	Other	M	166	175	184	165	80	85	73	98	69	81
44		F	161	155	150	120	67	73	75	93	80	83
45		P	327	330	334	285	147	158	148	191	149	164
46	Total Rural	M	199	203	209	190	98	102	91	112	78	99
47		F	187	180	173	143	79	86	89	110	95	99
48		P	386	383	382	333	177	188	180	222	173	198
49	Total Kingborough (M) (part)	M	546	573	535	459	247	241	253	308	267	270
50		F	518	536	490	415	215	268	267	311	306	285
51		P	1064	1109	1025	874	462	509	520	619	573	555
52	New Norfolk (M) (part)—											
53	Urban New Norfolk	M	277	362	312	239	178	199	194	195	187	175
54		F	278	326	325	273	191	207	175	183	180	168
		P	555	688	637	512	369	406	369	378	367	343
55	Rural	M	29	25	35	34	23	19	20	19	12	18
56		F	35	35	23	19	21	10	10	15	12	18
57		P	64	60	58	53	44	29	30	34	24	36
58	Total New Norfolk (M) (part)	M	306	387	347	273	201	218	214	214	199	193
59		F	313	361	348	292	212	217	185	198	192	186
60		P	619	748	695	565	413	435	399	412	391	379
61	Sorell (M) (part)—											
62	Urban Sorell—Midway Point	M	101	104	91	74	63	62	52	56	56	40
63		F	96	103	92	79	59	56	52	49	50	33
		P	197	207	183	153	122	118	104	105	106	73
64	Rural	M	21	27	16	17	10	10	9	15	14	12
65		F	18	16	27	17	8	6	17	14	13	15
66		P	39	43	43	34	18	16	26	29	27	27
67	Total Sorell (M) (part)	M	122	131	107	91	73	72	61	71	70	52
68		F	114	119	119	96	67	62	69	63	63	48
69		P	236	250	226	187	140	134	130	134	133	100
70	Hobart Metropolitan Area	M	6021	6206	6114	6041	4263	3599	3397	3758	3974	3460
71		F	5790	6067	5954	6239	4347	3622	3273	3701	3963	3518
72		P	11811	12273	12068	12280	8610	7221	6670	7459	7937	6978

BY MARITAL STATUS: TASMANIA, CENSUS, 30 JUNE 1966

Age last birthday (years)						Marital status						Grand total	Number	
50-54	55-59	60-64	65 and over	Under 21	21-64	Never married			Married	Married but permanently separated (a)	Divorced			Widowed
						Under 15 years of age	15 years of age and over	Total						
HOBBART STATISTICAL DIVISION														
37	22	19	38	241	307	173	123	296	264	6	3	17	586	1
24	18	14	35	267	262	192	75	267	266	2	2	27	564	2
61	40	33	73	508	569	365	198	563	530	8	5	44	1150	3
530	362	267	485	6691	6291	5270	2057	7327	5814	103	62	161	13467	4
528	356	314	835	6354	6330	5055	1673	6728	5858	133	79	721	13519	5
1058	718	581	1320	13045	12621	10325	3730	14055	11672	236	141	882	26986	6
15	26	27	32	204	225	166	67	233	211	5	1	11	461	7
20	31	21	38	184	233	142	52	194	219	10	7	25	455	8
35	57	48	70	388	458	308	119	427	430	15	8	36	916	9
60	56	45	93	457	597	348	185	533	566	18	12	18	1147	10
59	51	45	86	508	953	414	106	520	568	16	16	67	1187	11
119	107	90	179	965	1190	762	291	1053	1134	34	28	85	2334	12
605	444	339	610	7352	7113	5784	2309	8093	6591	126	75	190	15075	13
607	438	380	959	7046	7156	5611	1831	7442	6645	159	102	813	15161	14
1212	882	719	1569	14398	14269	11395	4140	15535	13236	285	177	1003	30236	15
1053	798	542	920	8742	9396	6447	3507	9954	8457	199	116	332	19058	16
954	699	517	1315	8324	9073	6218	2485	8703	8490	228	142	1149	18712	17
2007	1497	1059	2235	17066	18469	12665	5992	18657	16947	427	258	1481	37770	18
34	20	28	32	326	324	274	100	374	279	14	3	12	682	19
21	22	13	27	294	280	246	46	292	274	5	3	27	601	20
55	42	41	59	620	604	520	146	666	553	19	6	39	1283	21
1087	818	570	952	9068	9720	6721	3607	10328	8736	213	119	344	19740	22
975	721	530	1342	8618	9353	6464	2531	8995	8764	233	145	1176	19313	23
2062	1539	1100	2294	17686	19073	13185	6138	19323	17500	446	264	1520	39053	24
1600	1398	1147	2368	9332	13086	6219	6237	12456	10873	432	263	762	24786	25
1801	1548	1360	3967	9727	13659	6103	6230	12333	11005	541	395	3079	27353	26
3401	2946	2507	6335	19059	26745	12322	12467	24789	21878	973	658	3841	52139	27
38	17	15	25	260	274	215	85	300	243	7	3	6	559	28
22	19	20	38	253	268	194	75	269	243	7	5	35	559	29
60	36	35	63	513	542	409	160	569	486	14	8	41	1118	30
1638	1415	1162	2393	9592	13360	6434	6322	12756	11116	439	266	768	25345	31
1823	1567	1380	4005	9980	13927	6297	6305	12602	11248	548	400	3114	27912	32
3461	2982	2542	6398	19572	27287	12731	12627	25358	22364	987	666	3882	53257	33
82	59	33	60	535	631	405	196	601	601	5	3	16	1226	34
71	53	31	109	565	674	435	193	628	608	8	13	91	1348	35
153	112	64	169	1100	1305	840	389	1229	1209	13	16	107	2574	36
82	63	47	112	804	714	638	243	881	695	16	11	27	1630	37
89	71	54	133	732	768	569	226	795	722	10	13	93	1633	38
171	134	101	245	1536	1482	1207	469	1676	1417	26	24	120	3263	39
10	18	10	28	114	129	86	50	136	123	3	1	8	271	40
18	10	13	31	101	124	74	30	104	126	3	3	23	256	41
28	28	23	59	215	253	160	80	240	249	6	1	31	527	42
99	68	60	101	708	695	525	304	829	623	16	12	24	1504	43
80	57	47	91	601	640	466	161	627	618	10	11	66	1332	44
179	125	107	192	1309	1335	991	465	1456	1241	26	23	90	2836	45
109	86	70	129	822	824	611	354	965	746	19	13	32	1775	46
98	67	60	122	702	764	540	191	731	744	13	11	89	1588	47
207	153	130	251	1524	1588	1151	545	1696	1490	32	24	121	3363	48
273	208	150	301	2161	2169	1654	793	2447	2042	40	27	75	4631	49
258	191	145	364	1999	2206	1544	610	2154	2074	31	37	273	4569	50
531	399	295	665	4160	4375	3198	1403	4601	4116	71	64	348	9200	51
157	124	93	183	1223	1469	951	709	1660	1097	31	23	64	2875	52
131	135	85	238	1233	1424	929	600	1529	1137	31	15	163	2895	53
288	259	178	421	2456	2893	1880	1309	3189	2254	62	38	227	5770	54
22	17	6	11	129	150	89	77	166	109	5	6	4	290	55
15	9	6	16	118	110	93	34	127	101	1	2	13	244	56
37	26	12	27	247	260	182	111	293	210	6	8	17	534	57
179	141	99	194	1352	1619	1040	786	1826	1206	36	29	68	3165	58
146	144	91	254	1351	1534	1022	634	1656	1258	32	17	176	3139	59
325	285	190	448	2703	3153	2062	1420	3482	2464	68	46	244	6304	60
35	26	28	61	383	405	296	153	449	368	10	7	15	849	61
28	29	18	59	382	362	291	87	378	370	5	6	44	803	62
63	55	46	120	765	767	587	240	827	738	15	13	59	1652	63
17	11	18	42	84	113	64	38	102	118	7	2	10	239	64
12	15	10	32	79	109	61	28	89	115	4	3	9	220	65
29	26	28	74	163	222	125	66	191	233	11	5	19	459	66
52	37	46	103	467	518	360	191	551	486	17	9	25	1088	67
40	44	28	91	461	471	352	115	467	485	9	9	53	1023	68
92	81	74	194	928	989	712	306	1018	971	26	18	78	2111	69
3265	2617	1989	3833	25300	29404	18341	11997	30338	25745	739	444	1271	58537	70
3354	2656	2222	6226	24970	29736	17811	10581	28392	25961	910	629	5040	60932	71
6619	5273	4211	10059	50270	59140	36152	22578	58730	51706	1649	1073	6311	119469	72

otherwise.

No. 1.—Population of Local Government Areas, by Age and

Number	Local government area (showing urban and rural components)		Age last birthday (years)									
			0-4	5-9	10-14	15-19	20-24	25-29	30-34	35-39	40-44	45-49
HOBART STATISTICAL DIVISION— <i>continued</i>												
1	Other Urban Centres	M	649	751	651	495	350	394	361	380	355	318
2		F	628	685	618	538	374	403	343	347	361	309
3		P	1277	1436	1269	1033	724	797	704	727	716	627
4	Total Urban	M	6670	6957	6765	6536	4613	3993	3758	4138	4329	3778
5		F	6418	6752	6572	6777	4721	4025	3616	4048	4324	3827
6		P	13088	13709	13337	13313	9334	8018	7374	8186	8653	7605
7	Total Rural	M	608	616	550	483	330	339	315	350	289	281
8		F	620	581	539	407	330	312	312	311	304	271
9		P	1228	1197	1089	890	660	651	627	661	593	552
10	Total Division	M	7278	7573	7315	7019	4943	4332	4073	4488	4618	4059
11		F	7038	7333	7111	7184	5051	4337	3928	4359	4628	4098
12		P	14316	14906	14426	14203	9994	8669	8001	8847	9246	8157
NORTH CENTRAL STATISTICAL DIVISION												
13	Launceston (C)—											
14	Urban Launceston (part)	M	1575	1579	1641	1812	1299	1026	878	1076	1097	1046
15		F	1448	1446	1695	2149	1443	971	866	986	1218	1191
		P	3023	3025	3336	3961	2742	1997	1744	2062	2315	2237
16	Total Urban	M	1575	1579	1641	1812	1299	1026	878	1076	1097	1046
17		F	1448	1446	1695	2149	1443	971	866	986	1218	1191
18		P	3023	3025	3336	3961	2742	1997	1744	2062	2315	2237
19	Total Rural	M
20		F
21		P
22	Total Division	M	1575	1579	1641	1812	1299	1026	878	1076	1097	1046
23		F	1448	1446	1695	2149	1443	971	866	986	1218	1191
24		P	3023	3025	3336	3961	2742	1997	1744	2062	2315	2237
NORTH WESTERN STATISTICAL DIVISION												
25	Burnie (M)—											
26	Urban Burnie-Somerset (part)	M	958	902	916	794	576	588	455	467	504	470
27		F	936	914	783	758	592	499	429	486	478	451
		P	1894	1816	1699	1552	1168	1087	884	953	982	921
28	Rural	M	194	173	182	149	105	95	82	74	86	85
29		F	172	187	156	134	85	89	68	80	73	58
30		P	366	360	338	283	190	184	150	154	159	143
31	Total Burnie (M)	M	1152	1075	1098	943	681	683	537	541	590	555
32		F	1108	1101	939	892	677	588	497	566	551	509
33		P	2260	2176	2037	1835	1358	1271	1034	1107	1141	1064
34	Circular Head (M)—											
35	Urban Smithton	M	166	153	137	128	111	87	94	81	86	72
36		F	148	144	142	110	102	85	66	78	82	78
		P	314	297	279	238	213	172	160	159	168	150
37	Rural—											
38	Stanley	M	42	50	43	35	23	23	13	27	21	25
39		F	25	38	31	29	26	14	15	19	18	22
		P	67	88	74	64	49	37	28	46	39	47
40	Other	M	296	311	257	244	168	134	121	139	164	146
41		F	280	280	281	171	140	117	118	109	149	113
42		P	576	591	538	415	308	251	239	248	313	259
43	Total Rural	M	338	361	300	279	191	157	134	166	185	171
44		F	305	318	312	200	166	131	133	128	167	135
45		P	643	679	612	479	357	288	267	294	352	306
46	Total Circular Head (M)	M	504	514	437	407	302	244	228	247	271	243
47		F	453	462	454	310	268	216	199	206	249	213
48		P	957	976	891	717	570	460	427	453	520	456
49	Deloraine (M)—											
50	Urban Deloraine	M	73	104	76	82	64	49	48	43	50	63
51		F	87	78	85	110	48	53	42	41	67	53
		P	160	182	161	192	112	102	90	84	117	116
52	Rural	M	187	195	202	183	118	96	81	102	110	116
53		F	180	230	219	112	85	85	96	97	91	102
54		P	367	425	421	295	203	181	177	199	201	218
55	Total Deloraine (M)	M	260	299	278	265	182	145	129	145	160	179
56		F	267	308	304	222	133	138	138	138	158	155
57		P	527	607	582	487	315	283	267	283	318	334
58	Devonport (M)—											
59	Urban Devonport	M	816	872	822	678	511	479	414	438	443	440
60		F	796	814	747	686	537	448	410	452	463	417
		P	1612	1686	1569	1364	1048	927	824	890	906	857
61	Rural	M	85	113	107	92	64	50	61	50	58	51
62		F	88	117	106	79	53	55	49	51	67	50
63		P	173	230	213	171	117	105	110	101	125	101
64	Total Devonport (M)	M	901	985	929	770	575	529	475	488	501	491
65		F	884	931	853	765	590	503	459	503	530	467
66		P	1785	1916	1782	1535	1165	1032	934	991	1031	958

(a) Legally or

by Marital Status: Tasmania, Census, 30 June 1966—continued

Age last birthday (years)						Marital status						Grand total	Number	
50-54	55-59	60-64	65 and over	Under 21	21-64	Never married			Married	Married but permanently separated (a)	Divorced			Widowed
						Under 15 years of age	15 years of age and over	Total						
HOBART STATISTICAL DIVISION—continued														
289	239	195	388	2614	2813	2051	1172	3223	2371	62	42	117	5815	1
268	266	178	468	2531	2787	1931	965	2896	2468	56	41	325	5786	2
557	505	373	856	5145	5600	3982	2137	6119	4839	118	83	442	11601	3
3554	2856	2184	4221	27914	32217	20392	13169	33561	28116	801	486	1388	64352	4
3622	2922	2400	6694	27501	32523	19742	11546	31288	28429	966	670	5365	66718	5
7176	5778	4584	10915	55415	64740	40134	24715	64849	56545	1767	1156	6753	131070	6
317	229	201	370	2319	2589	1774	962	2736	2325	76	42	99	5278	7
251	201	168	356	2221	2386	1740	555	2295	2311	48	42	267	4963	8
568	430	369	726	4540	4975	3514	1517	5031	4636	124	84	366	10241	9
3871	3085	2385	4591	30233	34806	22166	14131	36297	30441	877	528	1487	69630	10
3873	3123	2568	7050	29722	34909	21482	12101	33583	30740	1014	712	5632	71681	11
7744	6208	4953	11641	59955	69715	43648	26232	69880	61181	1891	1240	7119	141311	12
NORTH CENTRAL STATISTICAL DIVISION														
1136	1043	808	1670	6893	9123	4795	3850	8645	8105	261	192	483	17686	13
1277	1142	1004	2695	7085	9751	4589	3995	8584	8267	382	232	2066	19531	14
2413	2185	1812	4365	13978	18874	9384	7845	17229	16372	643	424	2549	37217	15
1136	1043	808	1670	6893	9123	4795	3850	8645	8105	261	192	483	17686	16
1277	1142	1004	2695	7085	9751	4589	3995	8584	8267	382	232	2066	19531	17
2413	2185	1812	4365	13978	18874	9384	7845	17229	16372	643	424	2549	37217	18
..	19
..	20
..	21
1136	1043	808	1670	6893	9123	4795	3850	8645	8105	261	192	483	17686	22
1277	1142	1004	2695	7085	9751	4589	3995	8584	8267	382	232	2066	19531	23
2413	2185	1812	4365	13978	18874	9384	7845	17229	16372	643	424	2549	37217	24
NORTH WESTERN STATISTICAL DIVISION														
420	373	264	368	3684	4003	2776	1450	4226	3588	86	46	109	8055	25
401	323	218	483	3510	3758	2633	1024	3657	3566	63	37	427	7751	26
821	696	482	851	7194	7761	5409	2474	7883	7154	149	83	538	15806	27
77	60	52	64	721	693	549	312	861	578	10	6	23	1478	28
73	53	27	72	664	591	515	165	680	583	4	1	59	1327	29
150	113	79	136	1385	1284	1064	477	1541	1161	14	7	82	2805	30
497	433	316	432	4405	4696	3325	1762	5087	4166	96	52	132	9533	31
474	376	245	555	4174	4349	3148	1189	4337	4149	67	38	487	9078	32
971	809	561	987	8579	9045	6473	2951	9424	8315	163	90	619	18611	33
84	70	38	93	610	697	456	296	752	602	13	6	27	1400	34
71	49	41	102	567	629	434	165	599	596	11	5	87	1298	35
155	119	79	195	1177	1326	890	461	1351	1198	24	11	114	2698	36
22	12	19	24	174	181	135	74	209	155	4	2	9	379	37
10	22	10	33	130	149	94	38	132	147	1	..	32	312	38
32	34	29	57	304	330	229	112	341	302	5	2	41	691	39
140	85	78	122	1149	1134	864	491	1355	975	26	11	38	2405	40
87	70	56	119	1041	930	841	224	1065	923	11	4	87	2090	41
227	155	134	241	2190	2064	1705	715	2420	1898	37	15	125	4495	42
162	97	97	146	1323	1315	999	565	1564	1130	30	13	47	2784	43
97	92	66	152	1171	1079	935	262	1197	1070	12	4	119	2402	44
259	189	163	298	2494	2394	1934	827	2761	2200	42	17	166	5186	45
246	167	135	239	1933	2012	1455	861	2316	1732	43	19	74	4184	46
168	141	107	254	1738	1708	1369	427	1796	1666	23	9	206	3700	47
414	308	242	493	3671	3720	2824	1288	4112	3398	66	28	280	7884	48
42	43	41	90	350	428	253	177	430	409	6	..	23	868	49
59	50	35	117	373	435	250	168	418	411	5	6	85	925	50
101	93	76	207	723	863	503	345	848	820	11	6	108	1793	51
88	91	72	140	792	849	584	394	978	745	15	7	36	1781	52
84	81	52	117	763	751	629	166	795	730	19	3	84	1631	53
172	172	124	257	1555	1600	1213	560	1773	1475	34	10	120	3412	54
130	134	113	230	1142	1277	837	571	1408	1154	21	7	59	2649	55
143	131	87	234	1136	1186	879	334	1213	1141	24	9	169	2556	56
273	265	200	464	2278	2463	1716	905	2621	2295	45	16	228	5205	57
390	298	242	536	3287	3556	2510	1264	3774	3378	53	25	149	7379	58
387	312	270	756	3156	3583	2357	1024	3381	3410	84	49	571	7495	59
777	610	512	1292	6443	7139	4867	2288	7155	6788	137	74	720	14874	60
74	44	38	74	410	477	305	191	496	421	14	6	24	961	61
55	39	38	75	399	448	311	113	424	423	16	3	56	922	62
129	83	76	149	809	925	616	304	920	844	30	9	80	1883	63
464	342	280	610	3697	4033	2815	1455	4270	3799	67	31	173	8340	64
442	351	308	831	3555	4031	2668	1137	3805	3833	100	52	627	8417	65
906	693	588	1441	7252	8064	5483	2592	8075	7632	167	83	800	16757	66

otherwise.

No. 1.—Population of Local Government Areas, by Age and

Number	Local government area (showing urban and rural components)	Age last birthday (years)										
		0-4	5-9	10-14	15-19	20-24	25-29	30-34	35-39	40-44	45-49	
NORTH WESTERN STATISTICAL DIVISION—continued												
	Kentish (M)—Rural—											
1	Railton	M	57	53	45	66	37	28	35	26	37	23
2		F	56	60	58	45	25	29	32	28	20	31
3		P	113	113	103	111	62	57	67	54	57	54
4	Sheffield	M	32	43	39	33	27	17	18	21	19	17
5		F	37	29	32	33	24	19	22	16	21	21
6		P	69	72	71	66	51	36	40	37	40	38
7	Other	M	253	240	238	205	147	160	128	160	165	136
8		F	240	245	229	124	123	117	102	109	134	76
9		P	493	485	467	329	270	277	230	269	299	212
10	Total Kentish (M)	M	342	336	322	304	211	205	181	207	221	176
11		F	333	334	319	202	172	165	156	153	175	128
12		P	675	670	641	506	383	370	337	360	396	304
	King Island (M)—Rural—											
13	Currie	M	37	29	28	12	26	24	16	15	13	20
14		F	26	27	28	31	24	15	15	15	18	13
15		P	63	56	56	43	50	39	31	30	31	33
16	Grassy	M	59	43	24	28	32	26	28	18	11	14
17		F	48	42	22	12	28	25	15	15	7	13
18		P	107	85	46	40	60	51	43	33	18	27
19	Other	M	67	109	105	51	35	43	30	40	69	51
20		F	78	98	92	39	30	37	29	46	65	45
21		P	145	207	197	96	65	80	59	86	134	96
22	Total King Island (M)	M	163	181	157	97	93	93	74	73	93	85
23		F	152	167	142	82	82	77	59	76	90	71
24		P	315	348	299	179	175	170	133	149	183	156
	Latrobe (M)—											
25	Urban Latrobe	M	124	113	136	100	57	76	62	66	54	50
26		F	124	108	102	157	91	61	57	57	68	58
27		P	248	221	238	257	148	137	119	123	122	108
28	Rural	M	142	147	149	115	88	82	78	72	83	64
29		F	143	154	120	97	83	71	66	67	80	73
30		P	285	301	269	212	171	153	144	139	163	137
31	Total Latrobe (M)	M	266	260	285	215	145	158	140	138	137	114
32		F	267	262	222	254	174	132	123	124	148	131
33		P	533	522	507	469	319	290	263	262	285	245
	Penguin (M)—											
34	Urban Penguin	M	133	154	117	120	87	59	61	54	54	51
35		F	118	132	115	97	75	58	60	62	54	74
36		P	251	286	232	217	162	117	121	116	108	125
37	Rural	M	158	181	138	118	99	85	64	72	83	78
38		F	181	156	143	104	99	69	74	66	70	57
39		P	339	337	281	222	198	154	138	138	153	135
40	Total Penguin (M)	M	291	335	255	238	186	144	125	126	137	129
41		F	299	288	258	201	174	127	134	128	124	131
42		P	590	623	513	439	360	271	259	254	261	260
	Ulverstone (M)—											
43	Urban Ulverstone	M	381	393	358	274	200	188	197	216	199	166
44		F	394	387	359	287	209	194	197	191	208	181
45		P	775	780	717	561	409	382	394	407	407	347
46	Rural	M	199	246	235	147	103	77	98	107	95	98
47		F	201	219	184	137	81	100	86	88	104	86
48		P	400	465	419	284	184	177	184	195	199	184
49	Total Ulverstone (M)	M	580	639	593	421	303	265	295	323	294	264
50		F	595	606	543	424	290	294	283	279	312	267
51		P	1175	1245	1136	845	593	559	578	602	606	531
	Wynyard (M)—											
52	Urban Burnie—Somerset (part)	M	150	132	105	98	89	90	75	78	61	68
53		F	139	137	133	97	90	87	81	54	63	48
54		P	289	269	238	195	179	177	156	132	124	116
55	Urban Wynyard	M	206	181	156	176	104	100	96	97	96	92
56		F	195	198	158	182	109	94	97	99	79	92
57		P	401	379	314	358	213	194	193	196	175	184
58	Rural	M	268	267	256	193	149	98	117	143	113	116
59		F	223	254	240	157	119	112	108	126	120	107
60		P	491	521	496	350	268	210	225	269	233	223
61	Total Wynyard (M)	M	624	580	517	467	342	288	288	318	270	276
62		F	557	589	531	436	318	293	286	279	262	247
63		P	1181	1169	1048	903	660	581	574	597	532	523
64	Total Urban	M	3007	3004	2823	2450	1799	1716	1502	1540	1547	1472
65		F	2937	2912	2624	2484	1853	1579	1439	1520	1562	1452
66		P	5944	5916	5447	4934	3652	3295	2941	3060	3109	2924
67	Total Rural	M	2076	2200	2048	1677	1221	1038	970	1066	1127	1040
68		F	1978	2136	1941	1304	1025	954	895	932	1037	867
69		P	4054	4336	3989	2981	2246	1992	1865	1998	2164	1907
70	Total Division	M	5083	5204	4871	4127	3020	2754	2472	2606	2674	2512
71		F	4915	5048	4565	3788	2878	2533	2334	2452	2599	2319
72		P	9998	10252	9436	7915	5898	5287	4806	5058	5273	4831

(a) Legally or

by Marital Status: Tasmania, Census, 30 June 1966—continued

Age last birthday (years)						Marital status							Grand total	Number
50-54	55-59	60-64	65 and over	Under 21	21-64	Never married			Married	Married but permanently separated (a)	Divorced	Widowed		
						Under 15 years of age	15 years of age and over	Total						
27	26	18	28	226	252	155	115	270	225	4	1	6	506	1
19	24	17	29	226	218	174	51	225	218	8	1	21	473	2
46	50	35	57	452	470	329	166	495	443	12	2	27	979	3
18	14	15	27	150	163	114	65	179	145	..	4	12	340	4
10	15	18	35	142	155	98	54	152	147	2	1	30	332	5
28	29	33	62	292	318	212	119	331	292	2	5	42	672	6
122	97	57	103	961	1147	731	569	1300	848	23	12	28	2211	7
39	65	38	91	871	790	714	158	872	797	9	3	71	1752	8
181	162	95	194	1832	1937	1445	727	2172	1645	32	15	99	3963	9
167	137	90	158	1337	1562	1000	749	1749	1218	27	17	46	3057	10
88	104	73	155	1239	1163	986	263	1249	1162	19	5	122	2557	11
255	241	163	313	2576	2725	1986	1012	2998	2380	46	22	168	5614	12
22	20	10	16	111	161	94	55	149	130	4	1	4	288	13
19	10	9	22	116	134	81	43	124	128	2	..	18	272	14
41	30	19	38	227	295	175	98	273	258	6	1	22	560	15
8	3	5	3	159	140	126	53	179	113	4	..	6	302	16
3	4	3	2	129	108	112	10	122	112	4	1	4	239	17
11	7	8	5	288	248	238	63	301	225	4	1	10	541	18
42	29	17	25	346	348	281	114	395	314	3	1	6	719	19
26	17	9	31	315	296	268	47	315	300	1	1	25	642	20
68	46	26	56	661	644	549	161	710	614	4	2	31	1361	21
72	52	32	44	616	649	501	222	723	557	11	2	16	1309	22
48	31	21	55	560	538	461	100	561	540	3	2	47	1153	23
120	83	53	99	1176	1187	962	322	1284	1097	14	4	63	2462	24
57	48	45	90	484	504	373	206	579	455	9	2	33	1078	25
52	43	44	141	513	509	334	244	578	451	17	3	114	1163	26
109	91	89	231	997	1013	707	450	1157	906	26	5	147	2241	27
81	58	61	109	569	651	438	270	708	579	11	4	27	1329	28
70	56	46	111	531	595	417	151	568	588	4	4	73	1237	29
151	114	107	220	1100	1246	855	421	1276	1167	15	8	100	2566	30
138	106	106	199	1053	1155	811	476	1287	1034	20	6	60	2407	31
122	99	90	252	1044	1104	751	395	1146	1039	21	7	187	2400	32
260	205	196	451	2097	2259	1562	871	2433	2073	41	13	247	4807	33
64	43	41	60	543	495	404	201	605	473	6	5	9	1098	34
48	41	30	87	476	488	365	127	492	485	9	4	61	1051	35
112	84	71	147	1019	983	769	328	1097	958	15	9	70	2149	36
58	58	46	63	620	618	477	236	713	560	6	1	21	1301	37
63	49	40	56	603	568	480	126	606	563	3	2	53	1227	38
121	107	86	119	1223	1186	957	362	1319	1123	9	3	74	2528	39
122	101	87	123	1163	1113	881	437	1318	1033	12	6	30	2399	40
111	90	70	143	1079	1056	845	253	1098	1048	12	6	114	2278	41
233	191	157	266	2242	2169	1726	690	2416	2081	24	12	144	4677	42
155	157	132	314	1443	1573	1132	559	1691	1519	24	19	77	3330	43
174	176	129	426	1471	1615	1140	438	1578	1560	43	13	318	3512	44
329	333	261	740	2914	3188	2272	997	3269	3079	67	32	395	6842	45
73	89	75	92	843	799	680	294	974	709	13	6	32	1734	46
81	74	53	80	753	741	604	161	765	716	10	8	75	1574	47
154	163	128	172	1596	1540	1284	455	1739	1425	23	14	107	3308	48
228	246	207	406	2286	2372	1812	853	2665	2228	37	25	109	5064	49
255	250	182	506	2224	2356	1744	599	2343	2276	53	21	393	5086	50
483	496	389	912	4510	4728	3556	1452	5008	4504	90	46	502	10150	51
47	41	32	59	494	572	387	186	573	527	10	1	14	1125	52
46	42	27	67	520	524	409	106	515	527	7	4	58	1111	53
93	83	59	126	1014	1096	796	292	1088	1054	17	5	72	2236	54
68	76	71	139	746	773	543	312	855	744	8	6	45	1658	55
86	69	70	169	751	777	551	257	808	737	28	7	117	1697	56
154	145	141	308	1497	1550	1094	569	1663	1481	36	13	162	3355	57
104	71	72	132	1021	946	791	409	1200	858	7	4	30	2099	58
80	73	58	97	900	877	717	206	923	865	8	5	73	1874	59
184	144	130	229	1921	1823	1508	615	2123	1723	15	9	103	3973	60
219	188	175	330	2261	2291	1721	907	2628	2129	25	11	89	4882	61
212	184	155	333	2171	2178	1677	569	2246	2129	43	16	248	4682	62
431	372	330	663	4432	4469	3398	1476	4874	4258	68	27	337	9564	63
1327	1149	906	1749	11641	12601	8834	4651	13485	11695	215	110	486	25991	64
1324	1105	864	2348	11337	12318	8473	3553	12026	11743	267	128	1839	26003	65
2651	2254	1770	4097	22978	24919	17307	8204	25511	23438	482	238	2325	51994	66
956	757	635	1022	8252	8559	6324	3642	9966	7355	144	66	302	17833	67
739	652	474	970	7583	7351	6055	1713	7768	7240	98	37	761	13904	68
1695	1409	1109	1992	15835	15910	12379	5355	17734	14595	242	103	1063	33737	69
2283	1906	1541	2771	19893	21160	15158	8293	23451	19050	359	176	788	43824	70
2063	1757	1338	3318	18920	19669	14528	5266	19794	18983	365	165	2600	41907	71
4346	3663	2879	6089	38813	40829	29686	13559	43245	38033	724	341	3388	85731	72

NORTH WESTERN STATISTICAL DIVISION—continued

otherwise.

No. 1.—Population of Local Government Areas, by Age and

Number	Local government area (showing urban and rural components)		Age last birthday (years)									
			0-4	5-9	10-14	15-19	20-24	25-29	30-34	35-39	40-44	45-49
NORTH EASTERN STATISTICAL DIVISION												
1	Beaconsfield (M)—	M	59	66	59	38	28	22	38	37	38	20
2	Urban Beaconsfield	F	43	65	61	48	26	31	24	42	21	25
3		P	102	131	120	86	54	53	62	79	59	45
4	Urban Beauty Point	M	40	67	38	38	22	23	17	34	22	20
5		F	42	43	49	28	15	24	21	21	31	20
6		P	82	110	87	66	37	47	38	55	53	40
7	Urban Launceston (part)	M	225	231	260	174	89	117	117	143	182	96
8		F	197	244	237	170	103	131	137	162	169	98
9		P	422	475	497	344	192	248	254	305	351	194
10	Rural	M	238	275	193	176	99	100	113	136	105	128
11		F	213	261	236	155	89	134	113	110	130	120
12		P	451	536	429	331	188	234	226	246	235	248
13	Total Beaconsfield (M)	M	562	639	550	426	238	262	285	350	347	264
14		F	495	613	583	401	233	320	295	335	351	263
15		P	1057	1252	1133	827	471	582	580	685	698	527
16	Fingal (M)—Rural—	M	63	60	31	31	35	45	23	27	23	13
17	Rossarden	F	58	61	24	21	32	28	20	14	15	10
18		P	121	121	55	52	67	73	43	41	38	23
19	St Marys	M	30	34	37	22	13	12	16	13	20	13
20		F	23	23	32	24	15	18	14	20	14	24
21		P	53	57	69	46	28	30	30	33	34	37
22	Other	M	141	160	149	115	79	84	90	87	64	89
23		F	138	164	129	83	68	80	62	67	67	67
24		P	279	324	278	198	147	164	152	154	131	156
25	Total Fingal (M)	M	234	254	217	168	127	141	129	127	107	115
26		F	219	248	185	128	115	126	96	101	96	101
27		P	453	502	402	296	242	267	225	228	203	216
28	Flinders (M)—Rural	M	78	88	64	56	44	41	44	46	67	53
29		F	66	92	55	33	32	35	39	30	43	25
30		P	144	180	119	89	76	76	83	76	110	78
31	George Town (M)—	M	350	338	239	162	164	166	145	183	144	92
32	Urban George Town	F	289	329	219	143	148	147	159	135	117	80
33		P	639	667	458	305	312	313	304	318	261	172
34	Rural	M	81	72	64	39	40	42	31	39	34	29
35		F	69	63	41	24	36	33	26	34	26	23
36		P	150	135	105	63	76	75	57	73	60	52
37	Total George Town (M)	M	431	410	303	201	204	208	176	222	178	121
38		F	358	392	260	167	184	180	185	169	143	103
39		P	789	802	563	368	388	388	361	391	321	224
40	Lilydale (M)—	M	380	400	345	290	150	211	177	188	173	141
41	Urban Launceston (part)	F	392	369	358	299	189	228	165	204	172	124
42		P	772	769	703	589	339	439	342	392	345	265
43	Rural	M	145	147	122	104	75	59	67	55	72	69
44		F	121	123	127	88	55	75	52	64	66	67
45		P	266	270	249	192	130	134	119	119	138	136
46	Total Lilydale (M)	M	525	547	467	394	225	270	244	243	245	210
47		F	513	492	485	387	244	303	217	268	238	191
48		P	1038	1039	952	781	469	573	461	511	483	401
49	Portland (M)—Rural—	M	36	38	44	20	18	14	12	28	27	22
50	St Helens	F	36	44	26	19	17	12	19	29	19	22
51		P	72	82	70	39	35	26	31	57	46	44
52	Other	M	37	36	21	21	23	24	23	14	22	19
53		F	41	32	23	20	23	21	12	15	22	20
54		P	78	68	44	41	46	45	35	29	44	39
55	Total Portland (M)	M	73	74	65	41	41	38	35	42	49	41
56		F	77	76	49	39	40	33	31	44	41	42
57		P	150	150	114	80	81	71	66	86	90	83
58	Ringarooma (M)—Rural	M	161	195	157	133	97	90	88	87	95	94
59		F	142	179	155	102	62	100	70	76	98	77
60		P	303	374	312	235	159	190	158	163	193	171
61	Scottsdale (M)—	M	107	99	101	70	63	57	45	56	58	32
62	Urban Scottsdale	F	79	87	71	81	73	59	56	45	49	45
63		P	186	186	172	151	136	116	101	101	107	77
64	Rural	M	107	143	111	105	56	50	61	62	58	62
65		F	103	129	92	77	39	61	51	58	66	45
66		P	210	272	203	182	95	111	112	120	124	107
67	Total Scottsdale (M)	M	214	242	212	175	119	107	106	118	116	94
68		F	182	216	163	158	112	120	107	103	115	90
69		P	396	458	375	333	231	227	213	221	231	184
70	Total Urban	M	1161	1201	1042	772	516	596	539	641	617	401
71		F	1042	1137	995	769	554	620	562	609	559	392
72		P	2203	2338	2037	1541	1070	1216	1101	1250	1176	793
73	Total Rural	M	1117	1248	993	822	579	561	568	594	587	591
74		F	1010	1171	940	646	468	597	478	517	566	500
75		P	2127	2419	1933	1468	1047	1158	1046	1111	1153	1091
76	Total Division	M	2278	2449	2035	1594	1095	1157	1107	1235	1204	992
77		F	2052	2308	1935	1415	1022	1217	1040	1126	1125	892
78		P	4330	4757	3970	3009	2117	2374	2147	2361	2329	1884

by Marital Status: Tasmania, Census, 30 June 1966—continued

Age last birthday (years)						Marital status						Grand total	Number	
50-54	55-59	60-64	65 and over	Under 21	21-64	Never married			Married	Married but permanently separated (a)	Divorced			Widowed
						Under 15 years of age	15 years of age and over	Total						
NORTH EASTERN STATISTICAL DIVISION														
29	31	14	40	229	250	184	99	283	214	3	2	17	519	1
31	22	21	49	221	239	169	74	243	216	6	3	41	509	2
60	53	35	89	450	489	353	173	526	430	9	5	58	1028	3
31	32	21	47	189	216	145	72	217	217	4	3	11	452	4
27	29	22	49	164	208	134	38	172	210	5	..	34	421	5
58	61	43	96	353	424	279	110	389	427	9	3	45	873	6
100	86	49	66	906	963	716	273	989	912	7	5	22	1935	7
92	73	51	104	870	994	678	237	915	928	25	9	91	1968	8
192	159	100	170	1776	1957	1394	510	1904	1840	32	14	113	3903	9
124	123	88	204	904	994	706	333	1039	998	16	9	40	2102	10
120	95	87	214	879	984	710	239	949	1001	10	7	110	2077	11
244	218	175	418	1783	1978	1416	572	1988	1999	26	16	150	4179	12
284	272	172	357	2228	2423	1751	777	2528	2341	30	19	90	5008	13
270	219	181	416	2134	2425	1691	588	2279	2355	46	19	276	4975	14
554	491	353	773	4362	4848	3442	1365	4807	4696	76	38	366	9983	15
17	9	5	5	193	189	154	66	220	146	15	3	3	387	16
10	5	..	2	170	128	143	20	163	128	5	1	3	300	17
27	14	5	7	363	317	297	86	383	274	20	4	6	687	18
24	12	16	24	125	137	101	42	143	134	3	2	4	286	19
15	18	14	39	106	148	78	42	120	140	1	1	31	293	20
39	30	30	63	231	285	179	84	263	274	4	3	35	579	21
77	61	57	99	579	674	450	295	745	554	15	11	27	1352	22
69	48	32	99	520	554	431	120	551	535	12	2	73	1173	23
146	109	89	198	1099	1228	881	415	1296	1089	27	13	100	2525	24
118	82	78	128	897	1000	705	403	1108	834	33	16	34	2025	25
94	71	46	140	796	830	652	182	834	803	18	4	107	1766	26
212	153	124	268	1693	1830	1357	585	1942	1637	51	20	141	3791	27
30	34	24	34	296	373	230	150	380	282	14	12	15	703	28
23	14	12	32	254	245	213	59	272	233	7	2	17	531	29
53	48	36	66	550	618	443	209	652	515	21	14	32	1234	30
76	35	26	39	1114	1006	927	309	1236	881	20	6	16	2159	31
65	25	17	54	1004	869	837	155	992	868	13	5	49	1927	32
141	60	43	93	2118	1875	1764	464	2228	1749	33	11	65	4086	33
23	22	14	32	263	267	217	101	318	219	9	4	12	562	34
23	14	7	34	203	216	173	42	215	217	2	1	18	453	35
46	36	21	66	466	483	390	143	533	436	11	5	30	1015	36
99	57	40	71	1377	1273	1144	410	1554	1100	29	10	28	2721	37
88	39	24	88	1207	1085	1010	197	1207	1085	15	6	67	2380	38
187	96	64	159	2584	2358	2154	607	2761	2185	44	16	95	5101	39
110	76	53	58	1442	1252	1125	428	1553	1148	20	5	26	2752	40
110	70	53	102	1452	1281	1119	386	1505	1178	29	14	109	2835	41
220	146	106	160	2894	2533	2244	814	3058	2326	49	19	135	5587	42
69	54	42	93	539	541	414	222	636	504	5	5	23	1173	43
57	48	46	92	477	512	371	130	501	509	10	3	58	1081	44
126	102	88	185	1016	1053	785	352	1137	1013	15	8	81	2254	45
179	130	95	151	1981	1793	1539	650	2189	1652	25	10	49	3925	46
167	118	99	194	1929	1793	1490	516	2006	1687	39	17	167	3916	47
346	248	194	345	3910	3586	3029	1166	4195	3339	64	27	216	7841	48
22	19	15	48	141	174	118	47	165	183	5	2	8	363	49
20	20	19	49	125	177	106	31	137	181	..	3	30	351	50
42	39	34	97	266	351	224	78	302	364	5	5	38	714	51
21	17	21	57	120	179	94	80	174	171	2	..	9	356	52
18	13	21	40	117	164	96	34	130	159	6	3	23	321	53
39	30	42	97	237	343	190	114	304	330	8	3	32	677	54
43	36	36	105	261	353	212	127	339	354	7	2	17	719	55
38	33	40	89	242	341	202	65	267	340	6	6	53	672	56
81	69	76	194	503	694	414	192	606	694	13	8	70	1391	57
81	74	54	111	668	738	513	312	825	648	11	9	24	1517	58
70	56	50	112	588	649	476	129	605	640	5	4	95	1349	59
151	130	104	223	1256	1387	989	441	1430	1288	16	13	119	2866	60
41	45	21	66	388	407	307	141	448	380	1	5	27	861	61
52	34	31	75	334	428	237	136	373	389	5	..	70	837	62
93	79	52	141	722	835	544	277	821	769	6	5	97	1698	63
41	43	34	84	479	454	361	204	565	426	5	7	14	1017	64
44	34	27	87	412	414	324	101	425	429	8	5	46	913	65
85	77	61	171	891	868	685	305	990	855	13	12	60	1930	66
82	88	55	150	867	861	668	345	1013	806	6	12	41	1878	67
96	68	58	162	746	842	561	237	798	818	13	5	116	1750	68
178	156	113	312	1613	1703	1229	582	1811	1624	19	17	157	3628	69
387	305	184	316	4268	4094	3404	1322	4726	3752	55	26	119	8678	70
377	253	195	433	4045	4019	3174	1026	4200	3789	83	31	394	8497	71
764	558	379	749	8313	8113	6578	2348	8926	7541	138	57	513	17175	72
529	468	370	791	4307	4720	3358	1852	5210	4265	100	64	179	9818	73
469	365	315	800	3851	4191	3121	947	4068	4172	66	32	504	8842	74
998	833	685	1591	8158	8911	6479	2799	9278	8437	166	96	683	18660	75
916	773	554	1107	8575	8814	6762	3174	9936	8017	155	90	298	18496	76
846	618	510	1233	7896	8210	6295	1973	8268	7961	149	63	898	17339	77
1762	1391	1064	2340	16471	17024	13057	5147	18204	15978	304	153	1196	35835	78

otherwise.

No. 1.—Population of Local Government Areas, by Age and

Number	Local government area (showing urban and rural components)	Age last birthday (years)										
		0-4	5-9	10-14	15-19	20-24	25-29	30-34	35-39	40-44	45-49	
NORTH MIDLAND STATISTICAL DIVISION												
1	Evandale (M)—											
2	Urban Launceston (part)	M	1	2	1	2	2	1	1	..
3		F	1	1	1	1	1	1	2	1	1	1
4		P	2	3	2	3	1	1	4	2	1	1
5	Rural	M	100	88	82	79	48	42	49	52	33	45
6		F	78	81	73	58	41	42	52	55	35	30
7		P	178	169	155	137	89	84	101	107	68	75
8	Total Evandale (M)	M	101	90	83	81	48	42	51	53	34	45
9		F	79	82	74	59	42	43	54	56	35	31
		P	180	172	157	140	90	85	105	109	69	76
10	Longford (M)—											
11	Urban Longford	M	79	64	77	96	56	52	40	47	52	52
12		F	69	97	73	85	64	41	47	51	52	56
		P	148	161	150	181	120	93	87	98	104	108
13	Urban Perth	M	54	56	42	26	32	26	29	31	29	35
14		F	56	67	38	45	26	33	33	28	34	36
15		P	110	123	80	71	58	59	62	59	63	71
16	Rural—	M	37	24	26	17	13	20	13	18	18	14
17	Cressy	F	30	33	25	14	21	20	14	17	18	14
18		P	67	57	51	31	34	40	27	35	36	28
19	Other	M	126	148	99	92	61	69	72	61	52	68
20		F	136	142	94	60	58	61	77	59	62	54
21		P	262	290	193	152	119	130	149	120	114	122
22	Total Rural	M	163	172	125	109	74	89	85	79	70	82
23		F	166	175	119	74	79	81	91	76	80	68
24		P	329	347	244	183	153	170	176	155	150	150
25	Total Longford (M)	M	296	292	244	231	162	167	154	157	151	169
26		F	291	339	230	204	169	155	171	155	166	160
27		P	587	631	474	435	331	322	325	312	317	329
28	St Leonards (M)—											
29	Urban Launceston (part)	M	780	847	763	602	371	434	399	472	439	367
30		F	762	749	658	604	453	482	411	452	435	341
		P	1542	1596	1421	1206	824	916	810	924	874	708
31	Rural	M	51	47	49	53	27	18	27	24	28	21
32		F	45	62	43	39	18	26	21	26	23	17
33		P	96	109	92	92	45	44	48	50	51	38
34	Total St Leonards (M)	M	831	894	812	655	398	452	426	496	467	388
35		F	807	811	701	643	471	508	432	478	458	358
36		P	1638	1705	1513	1298	869	960	858	974	925	746
37	Westbury (M)—											
38	Urban Launceston (part)	M	66	61	47	39	22	31	37	34	34	28
39		F	59	62	49	36	37	34	33	29	32	23
		P	125	123	96	75	59	65	70	63	66	51
40	Rural	M	212	253	224	182	121	134	101	110	125	123
41		F	233	230	203	151	112	105	115	125	115	116
42		P	445	483	427	333	233	239	216	235	240	239
43	Total Westbury (M)	M	278	314	271	221	143	165	138	144	159	151
44		F	292	292	252	187	149	139	148	154	147	139
45		P	570	606	523	408	292	304	286	298	306	290
46	Total Urban	M	980	1030	930	765	481	543	507	585	555	482
47		F	947	976	819	771	581	591	526	561	553	457
48		P	1927	2006	1749	1536	1062	1134	1033	1146	1108	939
49	Total Rural	M	526	560	480	423	270	283	262	265	256	271
50		F	522	548	438	322	250	254	279	282	253	231
51		P	1048	1108	918	745	520	537	541	547	509	502
52	Total Division	M	1506	1590	1410	1188	751	826	769	850	811	753
53		F	1469	1524	1257	1093	831	845	805	843	806	688
54		P	2975	3114	2667	2281	1582	1671	1574	1693	1617	1441
MIDLAND STATISTICAL DIVISION												
55	Bothwell (M)—Rural	M	68	62	38	34	38	33	35	34	43	21
56		F	52	56	47	28	26	38	29	19	24	27
57		P	120	118	85	62	64	71	64	53	67	48
58	Campbell Town (M)—Rural	M	126	117	68	66	50	66	51	51	52	55
59		F	112	98	85	66	77	61	48	51	44	50
60		P	238	215	153	132	127	127	99	102	96	105
61	Hamilton (M)—Rural—	M	66	51	24	25	35	33	29	30	30	20
62	Tarraleah	F	40	48	24	12	33	26	16	16	21	9
63		P	106	99	48	37	68	59	45	46	51	29
64	Other	M	229	255	166	166	190	179	154	139	150	129
65		F	223	232	148	104	122	113	91	100	102	72
66		P	452	487	314	270	312	292	245	239	252	201
67	Total Hamilton (M)	M	295	306	190	191	225	212	183	169	180	149
68		F	263	280	172	116	155	139	107	116	123	81
69		P	558	586	362	307	380	351	290	285	303	230

by Marital Status: Tasmania, Census, 30 June 1966—continued

Age last birthday (years)						Marital status						Grand total	Number	
30-34	35-39	40-44	45 and over	Under 21	21-64	Never married			Married	Married but permanently separated (a)	Divorced			Widowed
						Under 15 years of age	15 years of age and over	Total						
NORTH MIDLAND STATISTICAL DIVISION														
2	1	..	1	6	7	4	2	6	8	14	1
2	1	4	8	3	2	5	8	13	2
4	1	..	2	10	15	7	4	11	16	27	3
39	45	32	71	358	376	270	149	419	349	4	..	33	805	4
43	35	21	76	298	348	232	103	335	340	2	3	42	722	5
84	80	53	147	656	724	502	252	754	689	6	3	75	1527	6
41	46	32	72	364	383	274	151	425	357	4	..	33	819	7
47	35	21	77	302	356	235	105	340	348	2	3	42	735	8
88	81	53	149	666	739	509	256	765	705	6	3	75	1554	9
49	41	38	73	328	415	220	179	399	378	14	2	23	816	10
48	39	32	118	339	415	239	144	383	392	12	5	80	872	11
97	80	70	191	667	830	459	323	782	770	26	7	103	1688	12
29	22	23	45	187	247	152	73	225	224	11	5	14	479	13
19	33	23	52	212	259	161	77	238	232	5	3	45	523	14
48	55	46	97	399	506	313	150	463	456	16	8	59	1002	15
16	14	7	37	108	129	87	41	128	136	1	2	7	274	16
13	14	12	36	110	137	88	28	116	138	4	..	25	283	17
31	28	19	73	218	266	175	69	244	274	5	..	32	557	18
63	53	37	77	479	522	373	208	581	469	10	1	17	1078	19
60	47	40	79	440	510	372	123	495	453	13	2	66	1029	20
123	100	77	156	919	1032	745	331	1076	922	23	3	83	2107	21
79	67	44	114	587	651	460	249	709	605	11	3	24	1352	22
75	61	52	115	550	647	460	151	611	591	17	2	91	1312	23
154	128	96	229	1137	1298	920	400	1320	1196	28	5	115	2664	24
157	130	105	232	1102	1313	832	501	1333	1207	36	10	61	2647	25
142	133	107	285	1101	1321	860	372	1232	1215	34	10	216	2707	26
299	263	212	517	2203	2634	1692	873	2565	2422	70	20	277	5354	27
288	220	149	255	3079	3052	2390	993	3383	2853	37	27	86	6386	28
301	201	162	386	2866	3145	2169	852	3021	2917	56	23	380	6397	29
589	421	311	641	5945	6197	4559	1845	6404	5770	93	50	466	12783	30
26	33	23	39	208	219	147	104	251	192	10	2	11	466	31
26	14	17	34	193	184	150	48	198	184	3	2	24	411	32
52	47	40	73	401	403	297	152	449	376	13	4	35	877	33
314	253	172	294	3287	3271	2537	1097	3634	3045	47	29	97	6852	34
327	215	179	420	3059	3329	2319	900	3219	3101	59	25	404	6808	35
641	468	351	714	6346	6600	4856	1997	6853	6146	106	54	501	13660	36
23	14	11	28	217	230	174	69	243	213	3	5	11	475	37
17	15	9	29	215	220	170	49	219	213	4	6	22	464	38
40	29	20	57	432	450	344	118	462	426	7	11	33	939	39
122	84	79	155	899	971	689	403	1092	880	9	4	40	2025	40
112	90	86	207	841	952	666	265	931	883	12	7	167	2000	41
234	174	165	362	1740	1923	1355	668	2023	1763	21	11	207	4025	42
145	98	90	183	1116	1201	863	472	1335	1093	12	9	51	2500	43
129	105	95	236	1056	1172	836	314	1150	1096	16	13	189	2464	44
274	203	185	419	2172	2373	1699	786	2485	2189	28	22	240	4964	45
391	298	221	402	3817	3951	2940	1316	4256	3676	65	39	134	8170	46
387	288	226	586	3636	4047	2742	1124	3866	3762	77	37	527	8269	47
778	586	447	988	7453	7998	5682	2440	8122	7438	142	76	661	16439	48
266	229	178	379	2052	2217	1566	905	2471	2026	34	9	108	4648	49
258	200	176	432	1882	2131	1508	567	2075	1998	34	14	324	4445	50
524	429	354	811	3934	4348	3074	1472	4546	4024	68	23	432	9093	51
657	527	399	781	5869	6168	4506	2221	6727	5702	99	48	242	12818	52
645	488	402	1018	5518	6178	4250	1691	5941	5760	111	51	351	12714	53
1302	1015	801	1799	11387	12346	8756	3912	12668	11462	210	99	1093	25532	54
MIDLAND STATISTICAL DIVISION														
35	32	24	39	207	290	168	108	276	234	9	5	12	536	55
26	29	20	51	188	233	135	47	202	222	5	1	42	472	56
61	61	44	90	395	523	323	155	478	456	14	6	54	1008	57
43	53	30	60	384	444	311	137	448	401	11	4	24	888	58
44	38	25	66	373	426	295	106	401	400	7	2	55	865	59
87	91	55	126	757	870	606	243	849	801	18	6	79	1753	60
15	16	13	..	172	215	141	77	218	153	8	3	5	387	61
8	5	2	3	132	128	112	14	126	131	2	2	2	263	62
23	21	15	3	304	343	253	91	344	284	10	5	7	650	63
131	94	73	85	860	1195	650	584	1234	810	38	15	43	2140	64
68	52	39	73	730	736	603	132	735	720	8	2	74	1539	65
199	146	112	158	1590	1931	1253	716	1969	1530	46	17	117	3679	66
146	110	86	85	1032	1410	791	661	1452	963	46	18	48	2527	67
76	57	41	76	862	864	715	146	861	851	10	4	76	1802	68
222	167	127	161	1894	2274	1506	807	2313	1814	56	22	124	4329	69

otherwise.

No. 1.—Population of Local Government Areas, by Age and

Number	Local government area (showing urban and rural components)		Age last birthday (years)									
			0-4	5-9	10-14	15-19	20-24	25-29	30-34	35-39	40-44	45-49
MIDLAND STATISTICAL DIVISION—continued												
1	Oatlands (M)—Rural—	M	28	43	35	23	20	23	21	15	17	16
2	Oatlands	F	30	35	32	24	20	19	14	26	12	22
3		P	58	78	67	47	40	42	35	41	29	38
4	Other	M	124	123	85	58	61	54	62	58	59	43
5		F	102	99	97	56	48	56	55	51	51	54
6		P	226	222	182	114	109	110	117	109	110	97
7	Total Oatlands (M)	M	152	166	120	81	81	77	83	73	76	59
8		F	132	134	129	80	68	75	69	77	63	76
9		P	284	300	249	161	149	152	152	150	139	135
10	Ross (M)—Rural	M	34	30	37	24	15	14	23	22	22	15
11		F	30	52	27	17	14	19	20	25	12	17
12		P	64	82	64	41	29	33	43	47	34	32
13	Total Urban	M
14		F
15		P
16	Total Rural	M	675	681	453	396	409	402	375	349	373	299
17		F	589	620	460	307	340	332	273	288	266	251
18		P	1264	1301	913	703	749	734	648	637	639	550
19	Total Division	M	675	681	453	396	409	402	375	349	373	299
20		F	589	620	460	307	340	332	273	288	266	251
21		P	1264	1301	913	703	749	734	648	637	639	550
SOUTH EASTERN STATISTICAL DIVISION												
22	Brighton (M) (part)—Rural	M	62	75	80	49	28	24	26	36	32	32
23		F	68	66	48	46	27	26	32	33	29	24
24		P	130	141	128	95	55	50	58	69	61	56
25	Glamorgan (M)—Rural	M	60	62	48	36	36	28	35	34	35	39
26		F	51	71	48	36	39	30	45	34	39	28
27		P	111	133	96	72	75	58	80	68	74	67
28	Green Ponds (M)—Rural	M	39	54	59	39	27	24	23	24	23	29
29		F	36	40	43	42	20	25	24	22	22	25
30		P	75	94	102	81	47	49	47	46	45	54
31	Richmond (M)—Rural	M	90	103	83	57	49	40	44	61	45	53
32		F	87	86	92	63	43	47	45	51	36	63
33		P	177	189	175	120	92	87	89	112	81	116
34	Sorell (M) (part)—Rural	M	76	66	55	55	28	37	31	38	42	14
35		F	67	63	63	30	33	25	31	40	29	23
36		P	143	129	118	85	61	62	62	78	71	37
37	Spring Bay (M)—Rural	M	74	77	62	38	35	43	32	46	33	37
38		F	73	61	49	41	41	32	26	29	31	43
39		P	147	138	111	79	76	75	58	75	64	80
40	Total Urban	M
41		F
42		P
43	Total Rural	M	401	437	387	274	203	196	191	239	210	224
44		F	382	387	343	258	203	185	203	209	186	206
45		P	783	824	730	532	406	381	394	448	396	430
46	Total Division	M	401	437	387	274	203	196	191	239	210	224
47		F	382	387	343	258	203	185	203	209	186	206
48		P	783	824	730	532	406	381	394	448	396	430
SOUTHERN STATISTICAL DIVISION												
49	Bruny (M)—Rural	M	19	28	14	11	16	13	10	8	11	10
50		F	24	17	21	3	8	12	8	8	15	13
51		P	43	45	35	14	24	25	18	16	26	23
52	Esperance (M)—Rural—	M	54	50	38	40	24	37	17	35	24	10
53	Geeveston	F	59	45	52	34	31	28	16	27	18	18
54		P	113	95	90	74	55	65	33	62	42	28
55	Other	M	159	220	151	136	126	112	107	108	98	71
56		F	165	170	158	104	99	80	85	86	80	77
57		P	324	390	309	240	225	192	192	194	178	148
58	Total Esperance (M)	M	213	270	189	176	150	149	124	143	122	81
59		F	224	215	210	138	130	108	101	113	98	95
60		P	437	485	399	314	280	257	225	256	220	176
61	Huon (M)—Rural	M	273	364	312	215	165	164	184	193	151	112
62		F	318	353	312	227	191	191	147	141	135	132
63		P	591	717	624	442	356	355	331	334	286	244
64	Kingborough (M) (part)—Rural	M	46	75	60	55	38	28	35	26	37	37
65		F	48	71	60	31	28	25	29	33	32	40
66		P	94	146	120	86	66	53	64	59	69	77

by Marital Status: Tasmania, Census, 30 June 1966—continued

Age last birthday (years)						Marital status							Grand total	Number
50-54	55-59	60-64	65 and over	Under 21	21-64	Never married			Married	Married but permanently separated (a)	Divorced	Widowed		
						Under 15 years of age	15 years of age and over	Total						
MIDLAND STATISTICAL DIVISION—continued														
22	14	10	31	136	151	106	58	164	141	2	3	8	318	1
20	16	15	33	125	160	97	46	143	143	8	..	24	318	2
42	30	25	64	261	311	203	104	307	284	10	3	32	636	3
66	50	40	103	405	478	332	194	526	417	5	4	34	986	4
48	49	32	81	363	435	298	94	392	414	6	3	64	879	5
114	99	72	184	768	913	630	288	918	831	11	7	98	1865	6
88	64	50	134	541	629	438	252	690	558	7	7	42	1304	7
68	65	47	114	488	595	395	140	535	557	14	3	88	1197	8
156	129	97	248	1029	1224	833	392	1225	1115	21	10	130	2501	9
24	19	10	23	126	163	101	60	161	142	2	1	6	312	10
18	16	8	30	128	147	109	30	139	140	3	..	23	305	11
42	35	18	53	254	310	210	90	300	282	5	1	29	617	12
..	13
..	14
..	15
336	278	200	341	2290	2936	1809	1218	3027	2298	75	35	132	5567	16
232	205	141	337	2039	2265	1669	469	2138	2170	39	10	284	4641	17
568	483	341	678	4329	5201	3478	1687	5165	4468	114	45	416	10208	18
336	278	200	341	2290	2936	1809	1218	3027	2298	75	35	132	5567	19
232	205	141	337	2039	2265	1669	469	2138	2170	39	10	284	4641	20
568	483	341	678	4329	5201	3478	1687	5165	4468	114	45	416	10208	21
SOUTH EASTERN STATISTICAL DIVISION														
27	19	24	40	274	240	217	103	320	213	5	4	12	554	22
26	16	20	42	234	227	182	72	254	213	4	3	29	503	23
53	35	44	82	508	467	399	175	574	426	9	7	41	1057	24
31	25	27	58	212	284	170	90	260	273	8	..	13	554	25
33	22	31	64	216	291	170	73	243	274	1	1	52	571	26
64	47	58	122	428	575	340	163	503	547	9	1	65	1125	27
26	30	24	45	194	227	152	99	251	185	6	6	18	466	28
32	21	19	43	166	205	119	64	183	183	10	2	36	414	29
58	51	43	88	360	432	271	163	434	368	16	8	54	880	30
55	46	34	96	341	419	276	155	431	386	11	8	20	856	31
40	45	34	70	337	395	265	90	355	393	11	4	39	802	32
95	91	68	166	678	814	541	245	786	779	22	12	59	1658	33
35	43	26	70	254	312	197	147	344	267	7	1	17	636	34
42	30	25	61	229	272	193	50	243	268	3	1	47	562	35
77	73	51	131	483	584	390	197	587	535	10	2	64	1198	36
36	36	32	63	254	327	213	95	308	307	7	7	15	644	37
30	22	33	50	234	277	183	54	237	294	3	1	26	561	38
66	58	65	113	488	604	396	149	545	601	10	8	41	1205	39
..	40
..	41
..	42
210	199	167	372	1529	1809	1225	689	1914	1631	44	26	95	3710	43
203	156	162	330	1416	1667	1112	403	1515	1625	32	12	229	3413	44
413	355	329	702	2945	3476	2337	1092	3429	3256	76	38	324	7123	45
210	199	167	372	1529	1809	1225	689	1914	1631	44	26	95	3710	46
203	156	162	330	1416	1667	1112	403	1515	1625	32	12	229	3413	47
413	355	329	702	2945	3476	2337	1092	3429	3256	76	38	324	7123	48
SOUTHERN STATISTICAL DIVISION														
17	14	13	28	76	108	61	37	98	99	4	2	9	212	49
12	11	10	26	67	95	62	10	72	97	1	2	16	188	50
29	25	23	54	143	203	123	47	170	196	5	4	25	400	51
21	13	8	14	187	184	142	78	220	159	1	3	2	385	52
19	9	13	20	194	175	156	44	200	165	2	1	21	389	53
40	22	21	34	381	359	298	122	420	324	3	4	23	774	54
86	73	57	90	700	804	530	321	851	692	11	9	31	1594	55
78	62	33	95	619	658	493	143	636	667	6	5	58	1372	56
164	135	90	185	1319	1462	1023	464	1487	1359	17	14	89	2966	57
107	86	65	104	887	988	672	399	1071	851	12	12	33	1979	58
97	71	46	115	813	833	649	187	836	832	8	6	79	1761	59
204	157	111	219	1700	1821	1321	586	1907	1683	20	18	112	3740	60
141	143	81	142	1201	1297	949	439	1388	1163	24	17	48	2640	61
148	103	88	138	1251	1235	983	323	1306	1160	21	12	125	2624	62
289	246	169	280	2452	2532	1932	762	2694	2323	45	29	173	5264	63
41	30	26	50	242	292	181	131	312	248	7	3	14	584	64
31	27	20	63	217	258	179	63	242	253	3	5	35	538	65
72	57	46	113	459	550	360	194	554	501	10	8	49	1122	66

otherwise.

No. 1.—Population of Local Government Areas, by Age and

Number	Local government area (showing urban and rural components)		Age last birthday (years)									
			0-4	5-9	10-14	15-19	20-24	25-29	30-34	35-39	40-44	45-49
SOUTHERN STATISTICAL DIVISION—continued												
1	New Norfolk (M) (part)—Rural—											
2	Maydena	M	48	55	31	32	24	28	22	26	23	15
3		F	54	44	48	15	24	29	19	26	13	16
4		P	102	99	79	47	48	57	41	52	36	31
5	Other	M	225	219	205	155	117	124	94	103	110	81
6		F	233	221	178	120	103	105	95	84	76	83
7		P	458	440	383	275	220	229	189	187	186	166
8	Total New Norfolk (M) (part)	M	273	274	236	187	141	152	116	129	133	96
9		F	287	265	226	135	127	134	114	110	89	101
		P	560	539	462	322	268	286	230	239	222	197
10	Port Cygnet (M)—Rural—											
11	Cygnet	M	40	47	48	36	19	22	20	24	28	19
12		F	46	47	46	38	22	23	22	20	26	23
13		P	86	94	94	74	41	45	42	44	54	42
14	Other	M	105	121	109	72	56	43	45	53	57	44
15		F	110	121	113	68	51	42	54	53	49	40
16		P	215	242	222	140	107	85	99	106	106	84
17	Total Port Cygnet (M)	M	145	168	157	108	75	65	65	77	85	63
18		F	156	168	159	106	73	65	76	73	75	63
		P	301	336	316	214	148	130	141	150	160	126
19	Tasman (M)—Rural	M	88	67	48	37	42	43	36	42	26	23
20		F	60	78	49	36	42	35	46	23	20	26
21		P	148	145	97	73	84	78	82	65	46	49
22	Total Urban	M
23		F
24		P
25	Total Rural	M	1057	1246	1016	789	627	614	570	618	565	422
26		F	1117	1167	1037	676	599	570	521	501	464	470
27		P	2174	2413	2053	1465	1226	1184	1091	1119	1029	892
28	Total Division	M	1057	1246	1016	789	627	614	570	618	565	422
29		F	1117	1167	1037	676	599	570	521	501	464	470
30		P	2174	2413	2053	1465	1226	1184	1091	1119	1029	892
WESTERN STATISTICAL DIVISION												
31	Gormanston (M)—Rural	M	51	38	33	23	27	34	18	17	12	12
32		F	29	35	24	23	22	20	12	9	11	8
33		P	80	73	57	46	49	54	30	26	23	20
34	Queenstown (M)—											
35	Urban Queenstown	M	268	227	215	196	237	193	146	161	149	117
36		F	249	208	198	191	148	132	111	98	125	113
37		P	517	435	413	387	385	325	257	259	274	230
38	Rural	M	10	9	4	8	6	2	3	6	2	9
39		F	4	5	9	3	2	2	3	4	3	0
40		P	14	14	13	11	8	4	6	10	5	9
41	Total Queenstown (M)	M	278	236	219	204	243	195	149	167	151	126
42		F	253	213	207	194	150	134	114	102	128	113
		P	531	449	426	398	393	329	263	269	279	239
43	Strahan (M)—Rural	M	21	33	28	13	10	15	24	14	13	22
44		F	26	31	27	17	16	11	18	12	9	16
45		P	47	64	55	30	26	26	42	26	22	38
46	Waratah (M)—Rural	M	35	27	14	40	75	97	51	44	49	36
47		F	24	21	20	10	8	17	10	11	9	9
48		P	59	48	34	50	83	114	61	55	58	45
49	Zeehan (M)—											
50	Urban Rosebery	M	124	140	70	74	73	108	90	84	70	59
51		F	131	130	67	48	64	62	63	48	45	35
52		P	255	270	137	122	137	170	153	132	115	94
53	Urban Zeehan	M	80	59	48	41	56	50	39	48	44	27
54		F	83	60	44	36	39	45	24	25	20	18
55		P	163	119	92	77	95	95	63	73	64	45
56	Rural	M	54	46	22	41	42	65	38	46	31	23
57		F	54	26	17	13	36	25	13	12	8	9
58		P	108	72	39	54	78	90	51	58	39	32
59	Total Zeehan (M)	M	258	245	140	156	171	223	167	178	145	109
60		F	268	216	128	97	139	132	100	85	73	62
		P	526	461	268	253	310	355	267	263	218	171
61	Total Urban	M	472	426	333	311	366	351	275	293	263	203
62		F	463	398	309	275	251	239	198	171	190	166
63		P	935	824	642	586	617	590	473	464	453	369
64	Total Rural	M	171	153	101	125	160	213	134	127	107	102
65		F	137	118	97	66	84	75	56	48	40	42
66		P	308	271	198	191	244	288	190	175	147	144
67	Total Division	M	643	579	434	436	526	564	409	420	370	305
68		F	600	516	406	341	335	314	254	219	230	208
69		P	1243	1095	840	777	861	878	663	639	600	513

(a) Legally or

by Marital Status: Tasmania, Census, 30 June 1966—continued

Age last birthday (years)						Marital status						Grand total	Number	
50-54	55-59	60-64	65 and over	Under 21	21-64	Never married			Married	Married but permanently separated (a)	Divorced			Widowed
						Under 15 years of age	15 years of age and over	Total						
SOUTHERN STATISTICAL DIVISION—continued														
18	5	8	3	170	165	134	58	192	141	2	3		338	1
13	5	3	5	167	142	146	20	166	142	1		5	314	2
31	10	11	8	337	307	280	78	358	283	3	3	5	652	3
111	79	69	98	819	873	649	347	996	725	20	13	36	1790	4
72	60	45	92	773	704	632	143	775	699	10	5	80	1569	5
183	139	114	190	1592	1577	1281	490	1771	1424	30	18	116	3359	6
129	84	77	101	989	1038	783	405	1188	866	22	16	36	2128	7
85	65	48	97	940	846	778	163	941	841	11	5	85	1883	8
214	149	125	198	1929	1884	1561	568	2129	1707	33	21	121	4011	9
23	18	16	26	176	184	135	83	218	155	4	1	8	386	10
23	18	20	30	185	189	139	72	211	158	4	1	30	404	11
46	36	36	56	361	373	274	155	429	313	8	2	38	790	12
50	43	29	67	420	407	335	180	515	363	10		6	894	13
36	39	25	65	425	376	344	111	455	367	4	2	38	866	14
86	82	54	132	845	783	679	291	970	730	14	2	44	1760	15
73	61	45	93	596	591	470	263	733	518	14	1	14	1280	16
59	57	45	95	610	565	483	183	666	525	8	3	68	1270	17
132	118	90	188	1206	1156	953	446	1399	1043	22	4	82	2550	18
30	37	28	48	244	303	203	99	302	262	9	5	17	595	19
29	21	21	45	231	255	187	54	241	254	8	3	25	531	20
59	58	49	93	475	558	390	153	543	516	17	8	42	1126	21
..	22
..	23
..	24
538	455	335	566	4235	4617	3319	1773	5092	4007	92	56	171	9418	25
461	355	278	579	4129	4087	3321	983	4304	3962	60	36	433	8795	26
999	810	613	1145	8364	8704	6640	2756	9396	7969	152	92	604	18213	27
538	455	335	566	4235	4617	3319	1773	5092	4007	92	56	171	9418	28
461	355	278	579	4129	4087	3321	983	4304	3962	60	36	433	8795	29
999	810	613	1145	8364	8704	6640	2756	9396	7969	152	92	604	18213	30
WESTERN STATISTICAL DIVISION														
14	14	8	11	147	154	122	73	195	103	5	1	8	312	31
14	6	7	8	117	103	88	25	113	103	3		9	228	32
28	20	15	19	264	257	210	98	308	206	8	1	17	540	33
153	128	93	75	954	1329	710	589	1299	953	48	17	41	2358	34
97	110	68	89	877	971	655	223	878	906	26	8	119	1937	35
250	238	161	164	1831	2300	1365	812	2177	1859	74	25	160	4295	36
2	32	29	23	22	45	14	2	61	37
1	22	14	18	3	21	14	1	37	38
3	54	43	41	25	66	28	3	98	39
155	128	93	75	986	1358	733	611	1344	967	50	17	41	2419	40
98	110	68	90	899	985	673	226	899	920	27	8	120	1974	41
253	238	161	165	1885	2343	1406	837	2243	1887	77	25	161	4393	42
14	10	13	17	97	133	82	44	126	114	2	..	5	247	43
14	9	6	11	106	106	84	23	107	101	1	1	13	223	44
28	19	19	28	203	239	166	67	233	215	3	1	18	470	45
27	22	8	11	125	400	76	205	281	231	7	14	3	536	46
8	4	3	8	77	77	65	8	73	81	2	1	5	162	47
35	26	11	19	202	477	141	213	354	312	9	15	8	698	48
62	39	16	13	424	585	334	247	581	400	15	14	12	1022	49
21	16	12	10	393	349	328	62	390	349	4	..	9	752	50
83	55	28	23	817	934	662	309	971	749	19	14	21	1774	51
31	17	11	18	236	315	187	147	334	207	16	7	5	569	52
12	11	14	17	233	198	187	47	234	183	7	1	23	448	53
43	28	25	35	469	513	374	194	568	390	23	8	28	1017	54
27	12	9	8	167	289	122	147	269	168	12	9	6	464	55
10	3	..	8	117	109	97	15	112	113	4	..	5	234	56
37	15	9	16	284	398	219	162	381	281	16	9	11	698	57
120	68	36	39	827	1189	643	541	1184	775	43	30	23	2055	58
43	30	26	35	743	656	612	124	736	645	15	1	37	1434	59
163	98	62	74	1570	1845	1255	665	1920	1420	58	31	60	3489	60
246	184	120	106	1614	2229	1231	983	2214	1560	79	38	58	3949	61
130	137	94	116	1503	1518	1170	332	1502	1438	37	9	151	3137	62
376	321	214	222	3117	3747	2401	1315	3716	2998	116	47	209	7086	63
84	58	38	47	568	1005	425	491	916	630	28	24	22	1620	64
47	22	16	36	439	409	352	74	426	412	11	2	33	884	65
131	80	54	83	1007	1414	777	565	1342	1042	39	26	55	2504	66
330	242	158	153	2182	3234	1656	1474	3130	2190	107	62	80	5569	67
177	159	110	152	1942	1927	1522	406	1928	1850	48	11	184	4021	68
507	401	268	305	4124	5161	3178	1880	5058	4040	155	73	264	9590	69

otherwise.

No. 1.—Population of Local Government Areas, by Age and

Number	Local government area (showing urban and rural components)	Age last birthday (years)										
		0-4	5-9	10-14	15-19	20-24	25-29	30-34	35-39	40-44	45-49	
MIGRATORY												
1	Migratory	M	39	85	109	92	105	79	49
2		F	1	2	..
3		P	39	86	109	92	105	81	49
STATE SUMMARY												
4	Statistical Divisions—											
5	Hobart	M	7278	7573	7315	7019	4943	4332	4073	4488	4618	4059
6		F	7038	7333	7111	7184	5051	4337	3928	4359	4628	4098
6		P	14316	14906	14426	14203	9994	8669	8001	8847	9246	8157
7	North Central	M	1575	1579	1641	1812	1299	1026	878	1076	1097	1046
8		F	1448	1446	1695	2149	1443	971	866	986	1218	1191
9		P	3023	3025	3336	3961	2742	1997	1744	2062	2315	2237
10	North Western	M	5083	5204	4871	4127	3020	2754	2472	2606	2674	2512
11		F	4915	5048	4565	3788	2878	2533	2334	2452	2599	2319
12		P	9998	10252	9436	7915	5898	5287	4806	5058	5273	4831
13	North Eastern	M	2278	2449	2035	1594	1095	1157	1107	1235	1204	992
14		F	2052	2308	1935	1415	1022	1217	1040	1126	1125	892
15		P	4330	4757	3970	3009	2117	2374	2147	2361	2329	1884
16	North Midland	M	1506	1590	1410	1188	751	826	769	850	811	753
17		F	1469	1524	1257	1093	831	845	805	843	806	688
18		P	2975	3114	2667	2281	1582	1671	1574	1693	1617	1441
19	Midland	M	675	681	453	396	409	402	375	349	373	299
20		F	589	620	460	307	340	332	273	288	266	251
21		P	1264	1301	913	703	749	734	648	637	639	550
22	South Eastern	M	401	437	387	274	203	196	191	239	210	224
23		F	382	387	343	258	203	185	203	209	186	206
24		P	783	824	730	532	406	381	394	448	396	430
25	Southern	M	1057	1246	1016	789	627	614	570	618	565	422
26		F	1117	1167	1037	676	599	570	521	501	464	470
27		P	2174	2413	2053	1465	1226	1184	1091	1119	1029	892
28	Western	M	643	579	434	436	526	564	409	420	370	305
29		F	600	516	406	341	335	314	254	219	230	208
30		P	1243	1095	840	777	861	878	663	639	600	513
31	Migratory	M	39	85	109	92	105	79	49
32		F	1	2	..
33		P	39	86	109	92	105	81	49
34	Total Tasmania	M	20496	21338	19562	17674	12958	11980	10936	11986	12001	10661
35		F	19610	20349	18809	17211	12703	11304	10224	10983	11524	10323
36		P	40106	41687	38371	34885	25661	23284	21160	22969	23525	20984
37	Total (Urban—Rural)—											
38	Metropolitan Urban	M	6021	6206	6114	6041	4263	3599	3397	3758	3974	3460
39		F	5790	6067	5954	6239	4347	3622	3273	3701	3963	3518
39		P	11811	12273	12068	12280	8610	7221	6670	7459	7937	6978
40	Other Urban	M	7844	7991	7420	6605	4811	4626	4062	4515	4434	3922
41		F	7465	7554	7060	6986	5056	4403	3934	4194	4443	3967
42		P	15309	15545	14480	13591	9867	9029	7996	8709	8877	7889
43	Rural	M	6631	7141	6028	4989	3799	3646	3385	3608	3514	3230
44		F	6355	6728	5795	3986	3299	3279	3017	3088	3116	2838
45		P	12986	13869	11823	8975	7098	6925	6402	6696	6630	6068
46	Migratory	M	39	85	109	92	105	79	49
47		F	1	2	..
48		P	39	86	109	92	105	81	49
49	Total Tasmania	M	20496	21338	19562	17674	12958	11980	10936	11986	12001	10661
50		F	19610	20349	18809	17211	12703	11304	10224	10983	11524	10323
51		P	40106	41687	38371	34885	25661	23284	21160	22969	23525	20984

(a) Legally or

by Marital Status: Tasmania, Census, 30 June 1966—continued

Age last birthday (years)						Marital status							Grand total	Number
50-54	55-59	60-64	65 and over	Under 21	21-64	Never married			Married	Married but permanently separated (a)	Divorced	Widowed		
						Under 15 years of age	15 years of age and over	Total						
MIGRATORY														
44	35	24	11	47	614	..	255	255	370	21	20	6	672	1
..	3	2	..	1	..	3	2
44	35	24	11	47	617	..	255	255	372	21	21	6	675	3
STATE SUMMARY														
3871	3085	2385	4591	30233	34806	22166	14131	36297	30441	877	528	1487	69630	4
3873	3123	2568	7050	29722	34909	21482	12101	33583	30740	1014	712	5632	71681	5
7744	6208	4953	11641	59955	69715	43648	26232	69880	61181	1891	1240	7119	141311	6
1136	1043	808	1670	6893	9123	4795	3850	8645	8105	261	192	483	17686	7
1277	1142	1004	2695	7085	9751	4589	3995	8584	8267	382	232	2066	19531	8
2413	2185	1812	4365	13978	18874	9384	7845	17229	16372	643	424	2549	37217	9
2283	1906	1541	2771	19893	21160	15158	8293	23451	19050	359	176	788	43824	10
2063	1757	1338	3318	18920	19669	14528	5266	19794	18983	365	165	2600	41907	11
4346	3663	2879	6089	38813	40829	29686	13559	43245	38033	724	341	3388	85731	12
916	773	554	1107	8575	8814	6762	3174	9936	8017	155	90	298	18496	13
846	618	510	1233	7896	8210	6295	1973	7961	7961	149	63	898	17339	14
1762	1391	1064	2340	16471	17024	13057	5147	18204	15978	304	153	1196	35835	15
657	527	399	781	5869	6168	4506	2221	6727	5702	99	48	242	12818	16
645	488	402	1018	5518	6178	4250	1691	5941	5760	111	51	851	12714	17
1302	1015	801	1799	11387	12346	8756	3912	12668	11462	210	99	1093	25532	18
336	278	200	341	2290	2936	1809	1218	3027	2298	75	35	132	5567	19
232	205	141	337	2039	2265	1669	469	2138	2170	39	10	284	4641	20
568	483	341	678	4329	5201	3478	1687	5165	4468	114	45	416	10208	21
210	199	167	372	1529	1809	1225	689	1914	1631	44	26	95	3710	22
203	156	162	330	1416	1667	1112	403	1515	1625	32	12	229	3413	23
413	355	329	702	2945	3476	2337	1092	3429	3256	76	38	324	7123	24
538	455	335	566	4235	4617	3319	1773	5092	4007	92	56	171	9418	25
461	355	278	579	4129	4087	3321	983	4304	3962	60	36	433	8795	26
999	810	613	1145	8364	8704	6640	2736	9396	7969	152	92	604	18213	27
330	242	158	153	2182	3234	1656	1474	3130	2190	107	62	80	5569	28
177	159	110	152	1942	1927	1522	406	1928	1850	48	11	184	4021	29
507	401	268	305	4124	5161	3178	1880	5058	4040	155	73	264	9590	30
44	35	24	11	47	614	..	255	255	370	21	20	6	672	31
..	3	2	..	1	..	3	32
44	35	24	11	47	617	..	255	255	372	21	21	6	675	33
10321	8543	6571	12363	81746	93281	61396	37078	98474	81811	2090	1233	3782	187390	34
9777	8003	6513	16712	78667	88666	58768	27287	86055	81320	2200	1293	13177	184045	35
20098	16546	13084	29075	160413	181947	120164	64365	184529	163131	4290	2526	16959	371435	36
3265	2617	1989	3833	25300	29404	18341	11997	30338	25745	739	444	1271	58537	37
3354	2656	2222	6226	24970	29736	17811	10581	28392	25961	910	629	5040	60932	38
6619	5273	4211	10059	50270	59140	36152	22578	58730	51706	1649	1073	6311	119469	39
3776	3218	2434	4631	30847	34811	23255	13294	36549	31159	737	447	1397	70289	40
3763	3191	2561	6646	30137	34440	22079	10995	33074	31467	902	478	5302	71223	41
7539	6409	4995	11277	60984	69251	45334	24289	69623	62626	1639	925	6699	141512	42
3236	2673	2124	3888	25552	28452	19800	11532	31332	24537	593	322	1108	57892	43
2660	2156	1730	3840	23560	24487	18878	5711	24589	23890	388	185	2835	51887	44
5896	4829	3854	7728	49112	52939	38678	17243	55921	48427	981	507	3943	109779	45
44	35	24	11	47	614	..	255	255	370	21	20	6	672	46
..	3	2	..	1	..	3	47
44	35	24	11	47	617	..	255	255	372	21	21	6	675	48
10321	8543	6571	12363	81746	93281	61396	37078	98474	81811	2090	1233	3782	187390	49
9777	8003	6513	16712	78667	88666	58768	27287	86055	81320	2200	1293	13177	184045	50
20098	16546	13084	29075	160413	181947	120164	64365	184529	163131	4290	2526	16959	371435	51

otherwise.

No. 2.—POPULATION OF LOCAL GOVERNMENT AREAS, BY COUNTRY

Number	Local government area (showing urban and rural components)	Country of birth													
		Australasia				Europe									
		Australia	New Zealand	Australian External Territories	Total Australasia	U.K., Republic of Ireland	Austria	Czechoslovakia	Germany	Greece	Hungary	Italy	Latvia	Lithuania	Malta
HOBART STATISTICAL DIVISION															
1	Brighton (M) (part)—														
2	Rural.	M	516	1	517	7	3	..	9	..	1
3		F	497	1	498	11	3	..	14
		P	1013	2	1015	18	6	..	23	..	1
4	Clarence (M)—														
5	Hobart Metropolitan Area	M	12277	53	12339	747	9	9	50	23	9	11	8	7	2
6		F	12436	50	12496	738	7	3	52	12	1	1	5	1	3
7		P	24713	103	24835	1485	16	12	102	35	10	12	13	8	5
8	Urban Lauderdale	M	410	1	411	29	..	1	12	1	1
9		F	400	4	404	36	10	..	1
10		P	810	5	815	65	..	1	22	1	2
11	Rural.	M	1030	1	1032	87	1	3	13	..	1	1	..	1	..
12		F	1063	4	1067	102	6
13		P	2093	5	2099	189	1	3	19	..	1	1	..	1	..
14	Total Clarence (M)	M	13717	55	13782	863	10	13	75	24	11	12	8	8	2
15		F	13899	58	13967	876	7	3	68	12	2	1	5	1	3
		P	27616	113	27749	1739	17	16	143	36	13	13	13	9	5
16	Glenorchy (C)—														
17	Hobart Metropolitan Area	M	16641	55	16700	1082	45	25	209	66	33	82	49	51	6
18		F	16770	55	16828	997	33	12	172	48	13	49	31	27	1
19		P	33411	110	33528	2079	78	37	381	114	46	131	80	78	7
20	Rural.	M	605	..	605	37	..	1	7	1	1	9
21		F	533	2	535	32	11	1	..	10
22		P	1138	2	1140	69	..	1	18	2	1	19
23	Total Glenorchy (C)	M	17246	55	17305	1119	45	26	216	67	34	91	49	51	6
24		F	17303	57	17363	1029	33	12	183	49	13	59	31	27	1
		P	34549	112	34668	2148	78	38	399	116	47	150	80	78	7
25	Hobart (C)—														
26	Hobart Metropolitan Area	M	20800	106	20909	1660	56	35	200	209	77	338	38	18	21
27		F	24021	135	24165	1667	34	26	163	162	63	232	23	13	13
28		P	44821	241	45074	3327	90	61	363	371	140	570	61	31	34
29	Rural.	M	453	..	454	76	1	2	7
30		F	442	1	443	84	6	..	1	..	2	1	..
31		P	895	1	897	160	1	2	13	..	1	..	2	1	..
32	Total Hobart (C)	M	21253	106	21363	1736	57	37	207	209	77	338	38	18	21
33		F	24463	136	24608	1751	34	26	169	162	64	232	25	14	13
		P	45716	242	45971	3487	91	63	376	371	141	570	63	32	34
34	Kingborough (M) (part)—														
35	Hobart Metropolitan Area	M	974	15	989	141	1	..	14	4	..	9	1
36		F	1069	18	1090	161	3	..	22	2	..	5	3
37		P	2043	33	2079	302	4	..	36	6	..	14	4
38	Urban Kingston	M	1244	9	1253	163	2	3	10	..	1	..	3	2	1
39		F	1257	7	1265	167	1	..	11	..	2	1	..
40		P	2501	16	2518	330	3	3	21	..	3	..	3	3	1
41	Rural—														
42	Snug	M	256	1	257	12	1
43		F	242	..	242	12	1
44		P	498	1	499	24	2
45	Other	M	1400	5	1405	58	1	1	5	1
46		F	1238	2	1242	61	1	1	2
47		P	2638	7	2647	119	2	2	7	1
48	Total Rural	M	1656	6	1662	70	1	1	6	1
		F	1480	2	1484	73	1	1	3
		P	3136	8	3146	143	2	2	9	1
49	Total Kingborough (M)	M	3874	30	3904	374	4	4	30	4	1	10	4	2	1
50	(part)	F	3806	27	3839	401	5	1	36	2	2	5	3	1	..
51		P	7680	57	7743	775	9	5	66	6	3	15	7	3	1
52	New Norfolk (M) (part)—														
53	Urban New Norfolk	M	2630	10	2640	129	6	5	11	12	5	8	2	4	..
54		F	2694	7	2701	131	3	3	7	14	..	4	3	1	..
55		P	5324	17	5341	260	9	8	18	26	5	12	5	5	..
56	Rural.	M	277	..	277	11	1	..	1
57		F	231	..	231	12
		P	508	..	508	23	1	..	1
58	Total New Norfolk (M)	M	2907	10	2917	140	6	5	11	12	6	8	3	4	..
59	(part)	F	2925	7	2932	143	3	3	7	14	..	4	3	1	..
60		P	5832	17	5849	283	9	8	18	26	6	12	6	5	..
61	Sorell (M) (part)—														
62	Urban Sorell-Midway Point	M	768	3	771	55	1	..	9	3	1
63		F	735	3	738	45	1	..	5	4	1
64		P	1503	6	1509	100	2	..	14	7	2
65	Rural.	M	224	..	224	11	1
66		F	204	2	206	10
		P	428	2	430	21	1
67	Total Sorell (M) (part)	M	992	3	995	66	1	..	10	3	1
68		F	939	5	944	55	1	..	5	4	1
69		P	1931	8	1939	121	2	..	15	7	2

OF BIRTH: TASMANIA, CENSUS, 30 JUNE 1966

Country of birth																				Total born outside Australia	Grand total	Number
Europe						Asia				America					Other							
Netherlands	Poland	Spain	U.S.S.R. (a)	Yugoslavia	Other	Total Europe	China	India, Pakistan, Ceylon	Other	Total Asia	Africa	Canada	United States	Other		Total America	Other	Total born outside Australia	Grand total	Number		
4	31	..	4	5	4	68	1	1	70	586	1			
3	23	..	1	1	9	65	..	1	..	1	67	564	2			
7	54	..	5	6	13	133	..	1	1	2	137	1150	3			
65	32	..	2	13	39	1026	8	14	33	55	24	6	11	1	18	5	1190	13467	4			
68	11	..	2	5	31	940	2	18	30	50	19	3	5	2	10	4	1083	13519	5			
133	43	..	4	18	70	1966	10	32	63	105	43	9	16	3	28	9	2273	26986	6			
1	1	1	47	..	1	..	1	2	51	461	7			
..	2	..	49	1	1	55	455	8			
1	2	1	96	1	3	1	1	..	106	916	9			
3	..	1	1	112	1	1	2	117	1147	10			
2	..	1	1	..	1	113	..	1	2	3	1	1	1	1	3	..	124	1187	11			
5	..	2	1	..	2	225	1	2	2	4	3	1	1	1	3	..	241	2334	12			
69	33	1	2	13	41	1185	9	15	33	57	28	6	11	1	18	5	1358	15075	13			
70	11	1	3	7	32	1102	2	19	32	53	21	5	6	3	14	4	1262	15161	14			
139	44	2	5	20	73	2287	11	34	65	110	49	11	17	4	32	9	2620	30236	15			
115	238	..	67	129	61	2258	25	17	16	58	13	13	11	1	25	4	2417	19058	16			
82	152	..	53	83	41	1794	13	20	18	51	20	9	5	1	15	4	1942	18712	17			
197	390	..	120	212	102	4052	38	37	34	109	33	22	16	2	40	8	4359	37770	18			
5	7	..	1	2	1	72	..	2	..	2	1	2	2	..	77	682	19			
5	4	1	64	1	1	..	1	1	..	68	601	20			
10	11	..	1	2	2	136	..	2	1	3	1	3	3	..	145	1283	21			
120	245	..	68	131	62	2330	25	19	16	60	14	15	11	1	27	4	2494	19740	22			
87	156	..	53	83	42	1858	13	20	19	52	20	10	5	1	16	4	2010	19313	23			
207	401	..	121	214	104	4188	38	39	35	112	34	25	16	2	43	8	4504	39053	24			
194	294	2	47	129	102	3420	38	45	204	287	67	19	47	8	74	29	3986	24786	25			
162	154	2	34	62	85	2895	26	45	83	154	68	23	22	4	49	22	3332	27353	26			
356	448	4	81	191	187	6315	64	90	287	441	135	42	69	12	123	51	7318	52139	27			
6	3	..	2	97	..	1	2	3	4	..	1	..	1	..	106	559	28			
10	2	1	107	..	1	2	3	4	1	1	..	2	..	117	559	29			
16	5	..	2	..	1	204	..	2	4	6	8	1	2	..	3	..	223	1118	30			
200	297	2	49	129	102	3517	38	46	206	290	71	19	48	8	75	29	4092	25345	31			
172	156	2	34	62	86	3002	26	46	85	157	72	24	23	4	51	22	3449	27912	32			
372	453	4	83	191	188	6519	64	92	291	447	143	43	71	12	126	51	7541	53257	33			
26	4	1	..	1	2	204	..	5	6	11	14	1	3	2	6	2	252	1226	34			
20	..	1	..	1	5	223	3	6	4	13	19	1	1	..	2	1	279	1348	35			
46	4	2	..	2	7	427	3	11	10	24	33	2	4	2	8	3	531	2574	36			
163	3	..	2	3	3	356	4	4	6	14	6	1	2	..	1	..	386	1630	37			
152	2	..	1	..	1	338	1	4	6	11	14	2	2	..	4	1	376	1633	38			
315	5	..	1	2	4	694	5	8	12	25	20	3	2	..	5	1	762	3263	39			
..	13	1	1	15	271	40			
..	13	1	1	14	256	41			
..	26	1	1	29	527	42			
17	3	..	4	..	4	94	..	1	1	2	3	104	1504	43			
11	3	..	4	..	2	85	1	3	1	5	94	1332	44			
28	6	..	8	..	6	179	1	4	2	7	3	198	2836	45			
17	3	..	4	..	4	107	..	1	1	2	4	119	1775	46			
11	3	..	4	..	2	98	1	3	2	6	108	1588	47			
28	6	..	8	..	6	205	1	4	3	8	4	227	3363	48			
206	10	1	4	3	9	667	4	10	13	27	24	2	3	2	7	2	757	4631	49			
183	5	1	5	1	8	659	5	13	12	30	33	3	3	..	6	2	763	4569	50			
389	15	2	9	4	17	1326	9	23	25	57	57	5	6	2	13	4	1520	9200	51			
6	17	..	3	8	10	226	1	1	1	3	2	4	4	..	245	2875	52			
4	6	..	2	3	4	185	..	3	3	6	2	1	201	2895	53			
10	23	..	5	11	14	411	1	4	4	9	4	4	4	1	446	5770	54			
..	13	13	290	55			
..	13	13	244	56			
..	26	26	534	57			
6	17	..	3	8	10	239	1	1	1	3	2	4	4	..	258	3165	58			
4	6	..	2	3	5	198	..	3	3	6	2	1	214	3139	59			
10	23	..	5	11	15	437	1	4	4	9	4	4	4	1	472	6304	60			
3	1	1	2	76	1	1	1	1	..	81	849	61			
..	2	2	..	60	1	2	1	4	1	68	803	62			
3	2	..	1	3	2	136	1	2	2	5	1	1	1	..	149	1652	63			
..	3	3	15	15	239	64			
..	4	4	14	16	220	65			
..	7	29	31	459	66			
3	1	1	5	91	1	1	1	1	..	96	1088	67			
..	2	2	4	74	1	2	1	4	1	84	1023	68			
3	2	..	1	3	9	165	1	2	2	5	1	1	1	..	180	2111	69			

Ukraine.

No. 2.—Population of Local Government Areas, by Country

Number	Local government area (showing urban and rural components)	Country of birth														
		Australasia					Europe									
		Australia	New Zealand	Australian External Territories	Total Australasia	U.K., Republic of Ireland	Austria	Czechoslovakia	Germany	Greece	Hungary	Italy	Latvia	Lithuania	Malta	
HOBART STATISTICAL DIVISION—continued																
1	Hobart Metropolitan Area	M	50692	229	16	50937	3630	111	69	473	302	119	440	96	76	29
2		F	54296	258	25	54379	3563	77	41	409	224	77	287	62	41	17
3		P	104988	487	41	105516	7193	188	110	882	526	196	727	158	117	46
4	Other Urban Centres	M	5052	23	..	5075	376	9	9	42	13	7	11	6	6	1
5		F	5086	21	1	5108	379	5	3	33	14	3	8	4	2	..
6		P	10138	44	1	10183	755	14	12	75	27	10	19	10	8	1
7	Total Urban	M	55744	252	16	56012	4006	120	78	516	315	126	451	102	82	30
8		F	59382	279	26	59687	3942	82	44	442	238	80	295	66	43	17
9		P	115126	531	42	115699	7948	202	122	958	553	206	746	168	123	47
10	Total Rural	M	4761	8	2	4771	299	6	7	43	1	4	11	1	1	..
11		F	4450	12	2	4464	324	4	1	40	1	1	10	2	1	..
12		P	9211	20	4	9235	623	10	8	83	2	5	21	3	2	..
13	Total Division	M	60505	260	18	60783	4305	126	85	558	316	130	462	103	83	30
14		F	63832	291	28	64151	4266	86	45	482	239	81	305	68	44	17
15		P	124337	551	46	124934	8571	212	130	1040	555	211	767	171	127	47
NORTH CENTRAL STATISTICAL DIVISION																
16	Launceston (C)— Urban Launceston (part)	M	15680	66	2	15748	1034	18	15	95	40	15	187	9	10	1
17		F	17740	67	2	17809	1041	12	3	70	36	7	122	9	4	1
18		P	33420	133	4	33557	2075	30	18	165	76	22	309	18	14	2
19	Total Urban	M	15680	66	2	15748	1034	18	15	95	40	15	187	9	10	1
20		F	17740	67	2	17809	1041	12	3	70	36	7	122	9	4	1
21		P	33420	133	4	33557	2075	30	18	165	76	22	309	18	14	2
22	Total Rural	M
23		F
24		P
25	Total Division	M	15680	66	2	15748	1034	18	15	95	40	15	187	9	10	1
26		F	17740	67	2	17809	1041	12	3	70	36	7	122	9	4	1
27		P	33420	133	4	33557	2075	30	18	165	76	22	309	18	14	2
NORTH WESTERN STATISTICAL DIVISION																
28	Burnie (M)— Urban Burnie-Somerset (part)	M	7293	19	4	7316	482	9	9	31	4	8	8	5	3	1
29		F	7106	23	2	7131	428	4	5	28	1	3	4	2	3	1
30		P	14399	42	6	14447	910	13	14	59	5	11	12	7	6	2
31	Rural	M	1405	4	..	1409	37	2	..	2	..	1	2	1	..	2
32		F	1266	3	1	1270	47
33		P	2671	7	1	2679	84	2	..	2	..	1	2	1	..	2
34	Total Burnie (M)	M	8698	23	4	8725	519	11	9	33	4	9	10	6	3	3
35		F	8372	26	3	8401	475	4	5	28	1	3	4	2	3	1
36		P	17070	49	7	17126	994	15	14	61	5	12	14	8	6	4
37	Circular Head (M)— Urban Smithton	M	1328	6	..	1334	49	..	1	1	..	1	..	1
38		F	1242	4	..	1246	40	4
39		P	2570	10	..	2580	89	..	1	5	..	1	..	1
40	Rural— Stanley	M	363	363	10	1
41		F	300	1	..	301	10
42		P	663	1	..	664	20	1
43	Other	M	2269	5	..	2274	57	1	1	6	1
44		F	1988	13	..	2001	39	6	1
45		P	4257	18	..	4275	96	1	1	12	1	1
46	Total Rural	M	2632	5	..	2637	67	1	1	7	1
47		F	2288	14	..	2302	49	6
48		P	4920	19	..	4939	116	1	1	13	1	1
49	Total Circular Head (M)	M	3960	11	..	3971	116	1	2	8	..	1	1	1
50		F	3530	18	..	3548	89	10	1	1
51		P	7490	29	..	7519	205	1	2	18	..	1	1	2
52	Deloraine (M)— Urban Deloraine	M	844	4	..	848	16	1
53		F	901	1	..	902	16
54		P	1745	5	..	1750	32	1
55	Rural	M	1745	1	..	1746	28	..	1	2	1
56		F	1599	3	..	1602	21	1	1
57		P	3344	4	..	3348	49	..	1	3	2
58	Total Deloraine (M)	M	2589	5	..	2594	44	..	1	2	1	1
59		F	2500	4	..	2504	37	1	1
60		P	5089	9	..	5098	81	..	1	3	1	2
61	Devonport (M)— Urban Devonport	M	6760	27	1	6788	401	6	2	14	6	5	19	2	3	..
62		F	6912	21	2	6935	394	7	4	14	2	2	10	2	1	..
63		P	13672	48	3	13723	795	13	6	28	8	7	29	4	4	..
64	Rural	M	872	872	62	9	..	1	1	3
65		F	852	1	..	853	50	4	1	3	1	..
66		P	1724	1	..	1725	112	13	..	1	2	6	1	..
67	Total Devonport (M)	M	7632	27	1	7660	463	6	2	23	6	6	20	5	3	..
68		F	7764	22	2	7788	444	7	4	18	2	2	11	5	2	..
69		P	15396	49	3	15448	907	13	6	41	8	8	31	10	5	..

(a) Includes

of Birth: Tasmania, Census, 30 June 1966—continued

Country of Birth																			Total born outside Australia	Grand total	Number
Europe							Asia					America									
Netherlands	Poland	Spain	U.S.S.R. (a)	Yugoslavia	Other	Total Europe	China	India, Pakistan, Ceylon	Other	Total Asia	Africa	Canada	United States	Other	Total America	Other					
HOBART STATISTICAL DIVISION—continued																					
400	568	3	116	272	204	6908	71	81	259	411	118	39	72	12	123	40	7845	58537	1		
332	317	3	89	151	162	5852	44	89	135	268	126	36	33	7	76	31	6636	60932	2		
732	885	6	205	423	366	12760	115	170	394	679	244	75	105	19	199	71	14481	119469	3		
173	21	..	4	11	16	705	5	6	8	19	10	5	..	1	6	..	763	5815	4		
156	10	..	3	7	5	632	2	9	10	21	18	3	2	..	5	2	700	5786	5		
329	31	..	7	18	21	1337	7	15	18	40	28	8	2	1	11	2	1463	11601	6		
573	589	3	120	283	219	7613	76	87	267	430	128	44	72	13	129	40	8608	64352	7		
488	327	3	92	158	167	6484	46	98	145	289	144	39	35	7	81	33	7336	66718	8		
1061	916	6	212	441	386	14097	122	185	412	719	272	83	107	20	210	73	15944	131070	9		
35	44	1	11	7	13	484	1	4	4	9	11	2	1	..	3	..	517	5278	10		
31	32	1	6	1	19	474	1	6	7	14	5	3	2	1	6	..	513	4963	11		
66	76	2	17	8	32	958	2	10	11	23	16	5	3	1	9	..	1030	10241	12		
608	633	4	131	290	233	8097	77	91	271	439	139	46	73	13	132	40	9125	69630	13		
519	359	4	98	139	186	6938	47	104	152	303	149	42	37	8	87	33	7849	71681	14		
1127	992	8	229	449	419	15055	124	195	423	742	288	88	110	21	219	73	16974	141311	15		
NORTH CENTRAL STATISTICAL DIVISION																					
194	88	6	20	43	39	1814	26	16	20	62	27	11	19	..	30	5	2006	17686	16		
189	49	3	9	16	29	1600	19	23	28	70	20	9	6	6	21	11	1791	19531	17		
383	137	9	29	59	68	3414	45	39	48	132	47	20	25	6	51	16	3797	37217	18		
194	88	6	20	43	39	1814	26	16	20	62	27	11	19	..	30	5	2006	17686	19		
189	49	3	9	16	29	1600	19	23	28	70	20	9	6	6	21	11	1791	19531	20		
383	137	9	29	59	68	3414	45	39	48	132	47	20	25	6	51	16	3797	37217	21		
..	22	
..	23	
..	24	
194	88	6	20	43	39	1814	26	16	20	62	27	11	19	..	30	5	2006	17686	25		
189	49	3	9	16	29	1600	19	23	28	70	20	9	6	6	21	11	1791	19531	26		
383	137	9	29	59	68	3414	45	39	48	132	47	20	25	6	51	16	3797	37217	27		
NORTH WESTERN STATISTICAL DIVISION																					
39	23	..	5	22	19	668	2	10	14	26	8	7	30	..	37	..	762	8055	28		
40	10	..	5	9	11	554	..	6	10	16	23	1	23	1	25	2	645	7751	29		
79	33	..	10	31	30	1222	2	16	24	42	31	8	53	1	62	2	1407	15806	30		
8	2	..	1	..	6	64	..	1	1	2	..	2	1	..	3	..	73	1478	31		
5	2	..	1	55	2	..	2	..	61	1327	32		
13	4	..	2	..	6	119	..	1	1	2	..	2	3	..	5	..	134	2805	33		
47	25	..	6	22	25	732	2	11	15	28	8	9	31	..	40	..	835	9533	34		
45	12	..	6	9	11	609	..	6	10	16	23	1	25	1	27	2	706	9078	35		
92	37	..	12	31	36	1341	2	17	25	44	31	10	56	1	67	2	1541	18611	36		
5	1	..	1	2	..	62	1	2	..	3	1	72	1400	37		
6	50	1	1	56	1298	38		
11	1	..	1	2	..	112	2	2	..	4	2	128	2698	39		
2	1	14	..	1	..	1	1	..	1	..	16	379	40		
1	11	12	312	41		
3	1	25	..	1	..	1	1	..	1	..	28	691	42		
43	1	..	2	7	2	121	1	1	2	4	4	1	1	..	2	..	136	2405	43		
32	1	..	2	1	1	83	..	2	1	3	2	1	102	2090	44		
75	2	..	4	8	3	204	1	3	3	7	6	1	1	..	2	1	238	4495	45		
45	1	..	2	7	3	135	1	2	2	5	4	1	2	..	3	..	152	2784	46		
32	1	..	2	1	1	94	..	2	1	3	2	1	114	2402	47		
78	2	..	4	8	4	229	1	4	3	8	6	1	2	..	3	1	266	5186	48		
50	2	..	3	9	3	197	1	2	2	5	4	2	4	..	6	1	224	4184	49		
39	1	..	2	1	1	144	..	2	1	3	2	1	1	2	170	3700	50		
89	3	..	5	10	4	341	1	4	3	8	6	3	4	..	7	3	394	7884	51		
1	1	..	1	20	24	868	52		
3	1	1	21	1	1	1	24	925	53		
4	2	..	1	..	1	41	1	1	1	48	1793	54		
1	33	..	2	..	2	36	1781	55		
4	1	28	1	32	1631	56		
5	1	61	..	2	..	2	1	68	3412	57		
2	1	..	1	53	..	2	..	2	60	2649	58		
7	2	1	49	1	1	1	1	56	2556	59		
9	3	..	1	..	1	102	..	2	1	3	1	1	116	5205	60		
74	24	..	2	3	9	570	2	3	5	10	5	2	2	1	5	1	619	7379	61		
76	13	..	2	..	11	538	..	6	3	9	7	..	3	2	5	1	583	7495	62		
150	37	..	4	3	20	1108	2	9	8	19	12	2	5	3	10	2	1202	14874	63		
7	1	..	1	..	1	86	..	2	..	2	..	1	1	..	89	961	64		
6	1	..	1	67	..	1	..	1	1	70	922	65		
13	1	..	2	..	2	153	..	3	..	3	..	1	1	1	159	1883	66		
81	25	..	3	3	10	656	2	5	5	12	5	3	2	1	6	1	708	8340	67		
82	13	..	3	..	12	605	..	7	3	10	7	..	3	2	5	2	653	8417	68		
163	38	..	6	3	22	1261	2	12	8	22	12	3	5	3	11	3	1361	16757	69		

Ukraine.

No. 2.—Population of Local Government Areas, by Country

Number	Local government area (showing urban and rural components)	Country of birth													
		Australasia				Europe									
		Australia	New Zealand	Australian External Territories	Total Australasia	U.K., Republic of Ireland	Austria	Czechoslovakia	Germany	Greece	Hungary	Italy	Latvia	Lithuania	Malta
NORTH WESTERN STATISTICAL DIVISION—continued															
Kentish (M)—															
Rural—															
1	Railton	M	441	..	441	21	..	2	2	13	..	1	..
2		F	434	1	435	20	..	1	1	1
3		P	875	1	876	41	..	3	3	14	..	1	..
4	Sheffield	M	326	..	326	8	1
5		F	320	..	320	5	1
6		P	646	..	646	13	2
7	Other	M	1929	10	1939	94	7	1	27	17	3	28	2	4	..
8		F	1631	5	1636	62	3	..	14	1	..	11	1
9		P	3560	15	3575	156	10	1	41	18	3	39	3	4	..
10	Total Kentish (M)	M	2696	10	2706	123	7	3	29	17	3	42	2	5	..
11		F	2385	6	2391	87	3	1	15	1	..	13	1
12		P	5081	16	5097	210	10	4	44	18	3	55	3	5	..
King Island (M)—Rural—															
13	Currie	M	254	1	255	23	..	1	2
14		F	247	1	248	17	2
15		P	501	2	503	40	..	1	4
16	Grassy	M	235	3	238	46	2	2	..	1	..
17		F	201	..	201	32	1
18		P	436	3	439	78	3	2	..	1	..
19	Other	M	643	1	644	32	..	1	5
20		F	583	3	587	26	3	..	1
21		P	1226	3	1231	58	..	1	8	..	1
22	Total King Island (M)	M	1132	4	1137	101	..	2	9	2	..	1	..
23		F	1031	4	1036	75	6	..	1
24		P	2163	8	2171	176	..	2	15	..	1	2	..	1	..
Latrobe (M)—															
Urban Latrobe															
25		M	1027	2	1029	36	1	..	2	..	1
26		F	1106	1	1107	41	3	1
27		P	2133	3	2136	77	1	..	5	..	1	..	1
Rural															
28		M	1266	6	1272	47	5	1
29		F	1168	4	1172	58	3
30		P	2434	10	2444	105	8	1
31	Total Latrobe (M)	M	2293	8	2301	83	1	..	7	1	1
32		F	2274	5	2279	99	6	1
33		P	4567	13	4580	182	1	..	13	1	1	..	1
Penguin (M)—															
Urban Penguin															
34		M	971	1	972	101	..	1	4	1
35		F	944	1	945	81	1	1	4	1
36		P	1915	2	1917	182	1	2	8	2
Rural															
37		M	1193	3	1196	58	4	..	1	1
38		F	1129	..	1129	55	2	1
39		P	2322	3	2325	113	6	..	1	2
40	Total Penguin (M)	M	2164	4	2168	159	4	1	5	2
41		F	2073	1	2074	136	3	1	4	2
42		P	4237	5	4242	295	7	2	9	4
Ulverstone (M)—															
Urban Ulverstone															
43		M	3061	11	3074	145	..	1	4	1	..	5
44		F	3264	13	3281	135	3	1	1
45		P	6325	24	6355	280	..	1	7	2	..	5	..	1	..
Rural															
46		M	1622	4	1629	41	8	..	1	4
47		F	1486	4	1490	35	4	2
48		P	3108	8	3119	76	12	..	1	6
49	Total Ulverstone (M)	M	4683	15	4703	186	..	1	12	1	1	9
50		F	4750	17	4771	170	7	1	..	2	..	1	..
51		P	9433	32	9474	356	..	1	19	2	1	11	..	1	..
Wynyard (M)—															
Urban Burnie-Somerset (part)															
52		M	1034	4	1038	56	3	..	2	1
53		F	1051	2	1053	39
54		P	2085	6	2091	95	3	..	2	1
Urban Wynyard															
55		M	1563	6	1569	51	4	1	1
56		F	1607	4	1612	50	1	..	1	1	1
57		P	3170	10	3181	101	1	..	5	1	2
Rural															
58		M	1964	1	1965	76	2	1	2	1	..	1
59		F	1769	8	1777	53	1	..	2	2	1
60		P	3733	9	3742	129	3	1	4	3	1	1
61	Total Wynyard (M)	M	4561	11	4572	183	5	1	8	1	..	3	1
62		F	4427	14	4442	142	2	..	3	2	1	..	1
63		P	8988	25	9014	325	7	1	11	3	1	3	2
Total Urban															
64		M	23881	80	23968	1337	19	14	62	11	15	36	9	6	1
65		F	24133	70	24212	1224	13	10	57	4	5	15	6	4	2
66		P	48014	150	48180	2561	32	24	119	15	20	51	15	10	3
Total Rural															
67		M	16527	38	16569	640	16	8	74	19	6	54	7	5	3
68		F	14973	47	15022	530	6	1	41	3	2	17	6	1	..
69		P	31500	85	31591	1170	22	9	115	22	8	71	13	6	3
Total Division															
70		M	40408	118	40537	1977	35	22	136	30	21	90	16	11	4
71		F	39106	117	39234	1754	19	11	98	7	7	32	12	5	2
72		P	79514	235	79771	3731	54	33	234	37	28	122	28	16	6

(a) Includes

of Birth: Tasmania, Census, 30 June 1966—continued

Country of birth															Total born outside Australia	Grand total	Number	
Europe						Asia				America				Other				
Netherlands	Poland	Spain	U.S.S.R. (a)	Yugoslavia	Other	Total Europe	China	India, Pakistan, Ceylon	Other	Total Asia	Africa	Canada	United States		Other	Total America		
8	10	4	3	64	1	65	506	1
9	3	1	36	1	39	473	2
17	13	4	4	100	2	104	979	3
2	2	13	..	1	..	1	14	340	4
2	1	9	1	1	2	..	2	12	332	5
4	3	22	..	1	1	2	2	..	2	26	672	6
14	50	..	5	16	3	271	1	282	2211	7
9	6	..	1	4	1	113	..	1	..	1	1	1	2	121	1752	8
23	56	..	6	20	4	384	..	1	1	1	1	1	2	403	3963	9
24	60	..	7	20	6	348	..	1	..	1	2	361	3057	10
20	9	..	2	4	2	158	..	1	1	2	1	..	3	1	4	172	2557	11
44	69	..	9	24	8	508	..	2	1	3	3	..	3	1	4	533	5614	12
6	1	33	34	288	13
2	1	1	..	23	1	1	25	272	14
8	2	2	..	56	1	1	59	560	15
8	1	1	1	63	1	1	67	302	16
5	38	38	239	17
13	1	2	1	101	1	1	105	541	18
27	1	..	1	3	1	71	..	1	..	1	1	2	2	76	719	19
19	1	..	1	2	..	53	1	..	1	1	59	642	20
46	2	..	2	5	1	124	..	2	..	2	1	3	3	135	1361	21
41	2	..	2	5	2	167	..	1	..	1	1	3	3	177	1309	22
26	2	..	1	3	..	114	..	1	..	1	..	2	2	122	1153	23
67	4	..	3	8	2	281	..	2	..	2	1	5	5	299	2462	24
3	1	1	45	2	1	1	..	2	51	1078	25
8	53	1	1	2	57	1163	26
11	1	1	98	1	1	4	1	1	..	2	108	2241	27
2	55	2	63	1329	28
2	1	62	1	1	2	69	1237	29
5	1	117	1	1	4	132	2566	30
8	1	1	100	4	1	1	..	2	114	2407	31
8	1	115	1	..	1	2	4	126	2400	32
13	1	..	1	..	1	215	1	..	1	2	8	1	1	..	2	240	4807	33
16	1	124	1	1	1	127	1098	34
14	102	..	1	2	3	1	1	107	1051	35
30	1	226	..	1	2	3	1	1	..	1	2	234	2149	36
26	2	6	98	3	3	4	108	1301	37
29	5	5	92	1	1	4	1	1	98	1227	38
55	2	11	190	4	4	8	1	1	206	2528	39
42	1	2	6	222	3	3	5	1	1	235	2399	40
43	5	5	194	..	1	3	4	4	1	1	205	2278	41
85	1	2	11	416	..	1	6	7	9	2	..	1	3	440	4677	42
76	1	..	2	1	2	238	1	3	5	9	8	1	1	269	3330	43
73	..	3	1	217	..	3	6	9	5	248	3512	44
149	1	3	2	1	3	455	1	6	11	18	13	1	1	517	6842	45
39	2	..	3	4	..	102	..	1	1	2	1	112	1734	46
40	1	82	..	1	..	1	1	88	1574	47
79	2	..	4	4	..	184	..	2	1	3	2	200	3308	48
115	3	..	5	5	2	340	1	4	6	11	9	1	1	381	5064	49
113	..	3	1	..	1	299	..	4	6	10	6	336	5086	50
228	3	3	6	5	3	639	1	8	12	21	15	1	1	717	10150	51
15	1	78	9	..	9	91	1125	52
9	2	50	1	1	7	..	7	60	1111	53
24	1	2	128	1	1	16	..	16	151	2236	54
22	1	80	..	1	1	2	2	..	5	..	5	95	1658	55
23	1	77	1	1	1	3	2	..	3	..	3	90	1697	56
45	1	..	1	157	1	2	2	5	4	..	8	..	8	185	3355	57
29	1	5	118	1	3	1	5	2	..	7	2	9	135	2099	58
21	3	83	..	1	5	6	..	2	6	..	8	105	1874	59
50	1	8	201	1	4	6	11	2	2	13	2	17	240	3973	60
66	3	5	276	1	4	2	7	4	..	21	2	23	321	4882	61
53	1	..	5	210	1	2	7	10	2	2	16	..	18	255	4682	62
119	3	..	1	..	10	486	2	6	9	17	6	2	37	2	41	576	9564	63
251	54	..	11	28	31	1885	5	17	25	47	26	13	49	1	63	2110	25991	64
252	24	3	8	9	26	1662	2	17	24	43	39	2	36	4	42	1870	26003	65
503	78	3	19	37	57	3547	7	34	49	90	65	15	85	5	105	3980	51994	66
222	69	..	16	38	29	1206	2	13	8	23	16	7	10	2	19	1306	17833	67
184	15	..	9	8	12	835	..	7	9	16	11	5	11	1	17	931	15904	68
406	84	..	25	46	41	2041	2	20	17	39	27	12	21	3	36	2237	33737	69
473	123	..	27	66	60	3091	7	30	33	70	42	20	59	3	82	3416	43824	70
436	39	3	17	17	38	2497	2	24	33	59	50	7	47	5	59	2801	41907	71
909	162	3	44	83	98	5588	9	54	66	129	92	27	106	8	141	6217	85731	72

Ukraine.

No. 2.—Population of Local Government Areas, by Country

Number	Local government area (showing urban and rural components)	Country of birth												
		Australasia				Europe								
		Australia	New Zealand	Australian External Territories	Total Australasia	U.K., Republic of Ireland	Austria	Czechoslovakia	Germany	Greece	Hungary	Italy	Latvia	Lithuania
NORTH EASTERN STATISTICAL DIVISION														
1	Beaconsfield (M)—													
2	Urban Beaconsfield	M	481	4	485	23								2
3		F	482		482	17								1
4		P	963	4	967	40								3
5	Urban Beauty Point	M	425	2	427	23			1					
6		F	401	2	403	14			1					
7		P	826	4	830	37			2					
8	Urban Launceston (part)	M	1636	11	1647	154	3	4	19		3	11		1
9		F	1728	3	1732	136	1		13	1	1	8		
10		P	3364	14	3379	290	4	4	32	1	4	19		1
11	Rural.	M	1811	6	1817	182		3	15	2	4	5	1	
12		F	1806	10	1816	184	1		14	2		1		
13		P	3617	16	3633	366	1	3	29	4	4	6	1	
14	Total Beaconsfield (M)	M	4353	23	4376	382	3	7	35	2	7	18	1	1
15		F	4417	15	4433	351	2		28	3	1	10		
16		P	8770	38	8809	733	5	7	63	5	8	28	1	1
17	Fingal (M)—Rural—													
18	Rossardea	M	351	1	352	11	1	1	3		1	5		
19		F	286		286	7			3		2			
20		P	637	1	638	18	1	1	6		3	5		
21	St Marys	M	281		281	5								
22		F	288		288	4								
23		P	569		569	9								
24	Other.	M	1293	1	1294	27		1	3		4	5		
25		F	1141	1	1142	24	3				4	5		
26		P	2434	2	2436	51	3	1	3		4	5		
27	Total Fingal (M)	M	1925	2	1927	43	1	2	6		5	10		
28		F	1715	1	1716	35	3		3		2	3		
29		P	3640	3	3643	78	4	2	9		7	10		
30	Flinders (M)—Rural	M	647		647	24	2	1	3		2	6	1	1
31		F	496	2	498	19		1	2			1		
32		P	1143	2	1145	43	2	2	5		2	7	1	1
33	George Town (M)—													
34	Urban George Town	M	1576	10	1586	348	25	6	41	4	13	30	2	2
35		F	1470	5	1475	310	16	2	35		5	15		
36		P	3046	15	3061	658	41	8	76	4	18	45	2	2
37	Rural.	M	490	3	493	31	7		7		2		1	1
38		F	404	1	405	30	3		3					
39		P	894	4	898	61	10		10		2		1	1
40	Total George Town (M)	M	2066	13	2079	379	32	6	48	4	13	32	2	3
41		F	1874	6	1880	340	19	2	38		5	15		
42		P	3940	19	3959	719	51	8	86	4	18	47	2	3
43	Lilydale (M)—													
44	Urban Launceston (part)	M	2467	1	2468	216	2	2	8	2	1	4	2	2
45		F	2582	2	2584	176	1	2	6	6		3	2	
46		P	5049	3	5052	392	3	4	14	8	1	7	4	2
47	Rural.	M	1063	1	1064	49			9			1		
48		F	976	2	978	58			7			1		1
49		P	2039	3	2042	107			16			2		1
50	Total Lilydale (M)	M	3530	2	3532	265	2	2	17	2	1	5	2	2
51		F	3558	4	3562	234	1	2	13	6		4	2	1
52		P	7088	6	7094	499	3	4	30	8	1	9	4	2
53	Portland (M)—Rural—													
54	St Helens	M	345	1	346	12								
55		F	331	1	332	13								
56		P	676	2	678	25								
57	Other.	M	340		340	7		1	1					1
58		F	314	1	315	4	1							
59		P	654	1	655	11	1	1	1					1
60	Total Portland (M)	M	685	1	686	19		1	1					1
61		F	645	2	647	17	1							
62		P	1330	3	1333	36	1	1	1					1
63	Ringarooma (M)—Rural	M	1471	2	1473	23			2				1	
64		F	1321		1321	19			1				1	
65		P	2792	2	2794	42			3				2	
66	Scottsdale (M)—													
67	Urban Scottsdale	M	820	1	821	28		1	2			6		
68		F	797	3	800	27		1				3		
69		P	1617	4	1621	53		2	2			9		
70	Rural.	M	976	3	979	18			3			1		
71		F	872		872	29			1					
72		P	1848	3	1851	47			4			1		
73	Total Scottsdale (M)	M	1796	4	1800	46		1	5			7		
74		F	1669	3	1672	56		1	1			3		
75		P	3465	7	3472	102		2	6			10		
76	Total Urban	M	7405	29	7434	792	30	13	71	6	17	53	4	4
77		F	7460	15	7476	680	18	5	55	7	6	30	2	
78		P	14865	44	14910	1472	48	18	126	13	23	83	6	4
79	Total Rural	M	9068	18	9086	589	10	7	46	2	11	25	3	3
80		F	8235	18	8253	391	8	1	31	2	2	3	1	1
81		P	17303	36	17339	780	18	8	77	4	13	28	4	3
82	Total Division	M	16473	47	16520	1181	40	20	117	8	28	78	7	7
83		F	15695	33	15729	1071	26	6	86	9	8	33	3	1
84		P	32168	80	32249	2252	66	26	203	17	36	111	10	5

(a) Includes

of Birth: Tasmania, Census, 30 June 1966—continued

Country of birth																	Total born outside Australia	Grand total	Number
Europe							Asia				Africa	America							
Netherlands	Poland	Spain	U.S.S.R. (a)	Yugoslavia	Other	Total Europe	China	India, Pakistan, Ceylon	Other	Total Asia		Canada	United States	Other	Total America	Other			
NORTH EASTERN STATISTICAL DIVISION																			
5	30	3	1	1	..	38	519	1
6	1	25	..	1	..	1	1	27	509	2
11	1	55	..	1	..	1	4	1	65	1028	3
..	1	25	27	452	4
1	1	17	1	20	421	5
1	2	42	1	47	873	6
53	22	4	..	274	1	3	2	6	8	299	1935	7
41	16	..	2	2	2	223	..	4	3	7	3	1	1	..	2	1	240	1968	8
94	38	..	2	6	2	497	1	7	5	13	11	1	1	..	2	1	539	3903	9
51	1	1	1	1	3	268	3	..	2	5	9	1	1	1	3	..	291	2102	10
42	1	1	1	1	3	251	..	2	3	5	3	1	1	..	2	..	271	2077	11
93	1	2	1	2	6	519	3	2	5	10	12	2	2	1	5	..	562	4179	12
109	22	1	..	5	4	597	4	3	4	11	20	2	1	1	4	..	655	5008	13
90	18	1	3	3	6	516	..	7	6	13	7	2	2	1	5	1	558	4975	14
199	40	2	3	8	10	1113	4	10	10	24	27	4	3	2	9	1	1213	9983	15
2	2	6	2	34	1	1	36	387	16
2	14	14	300	17
4	2	6	2	48	1	1	50	687	18
..	5	5	286	19
..	9	1	1	10	293	20
..	9	1	1	10	579	21
4	4	6	..	54	1	..	2	3	..	1	1	..	59	1352	22
1	1	1	..	30	..	1	..	1	32	1173	23
5	5	7	..	84	1	1	2	4	..	1	1	..	91	2523	24
6	6	12	2	93	2	..	2	4	..	1	1	..	100	2023	25
3	1	1	..	48	..	1	1	2	51	1766	26
9	7	13	2	141	2	1	3	6	..	1	1	..	151	3791	27
5	1	..	3	49	..	2	1	3	1	..	1	1	2	1	56	703	28
3	3	..	29	..	1	..	1	2	1	..	35	531	29
8	1	3	3	78	..	3	1	4	3	1	1	1	3	1	91	1234	30
44	13	2	1	12	10	555	2	3	2	7	6	1	1	..	2	3	583	2159	31
34	5	..	1	1	9	433	1	2	1	4	8	1	1	1	2	5	457	1927	32
78	18	2	2	13	19	988	3	5	3	11	14	2	1	1	4	8	1040	4086	33
1	3	10	63	2	2	2	1	1	..	2	..	72	562	34
4	4	44	..	1	2	3	1	49	453	35
5	3	14	107	..	1	4	5	3	1	1	..	2	..	121	1015	36
45	16	2	1	12	20	618	2	3	4	9	8	2	2	..	4	3	655	2721	37
38	5	..	3	2	13	477	1	3	3	7	9	1	1	1	2	3	506	2380	38
83	21	2	2	13	33	1095	3	6	7	16	17	3	2	1	6	5	1161	5101	39
19	4	4	6	272	5	5	5	1	..	1	2	..	285	2752	40
34	2	..	2	2	5	241	..	2	2	4	6	253	2835	41
53	6	..	2	6	11	513	..	2	7	9	11	1	..	1	2	..	338	5587	42
25	1	..	5	1	4	95	3	4	2	9	3	..	1	1	2	..	110	1173	43
18	1	..	5	91	5	1	1	7	4	..	1	1	1	..	105	1081	44
43	1	..	6	1	9	186	8	5	3	16	7	..	2	1	3	..	215	2254	45
44	5	..	5	5	10	367	3	4	7	14	8	1	1	2	4	..	395	3923	46
52	2	..	3	2	10	332	3	3	3	11	10	..	1	..	1	..	358	3916	47
96	7	..	8	7	20	699	8	7	10	25	18	1	2	2	5	..	753	7841	48
..	3	15	1	..	1	2	18	363	49
..	1	14	..	4	1	3	20	351	50
..	4	29	1	4	2	7	38	714	51
2	1	1	14	2	2	16	356	52
..	1	6	2	2	7	321	53
2	2	20	2	2	23	677	54
2	1	4	29	1	..	3	4	34	719	55
..	2	20	..	4	1	5	27	672	56
2	1	6	49	1	4	4	9	61	1391	57
15	1	42	..	1	..	1	1	46	1517	58
5	26	1	1	1	28	1349	59
20	1	68	..	1	1	2	1	1	74	2866	60
..	1	38	..	1	..	1	1	41	861	61
3	34	2	40	837	62
3	1	72	..	1	..	1	3	..	1	..	1	..	81	1698	63
6	1	7	36	..	1	..	1	1	41	1017	64
8	3	41	41	913	65
14	1	10	77	..	1	..	1	1	82	1930	66
6	1	8	74	..	2	..	2	2	82	1878	67
11	3	75	2	81	1750	68
17	1	11	149	..	2	..	2	4	..	1	..	1	..	163	3628	69
121	39	2	1	20	18	1194	3	7	9	19	23	3	1	1	5	3	1273	8678	70
119	24	..	5	5	17	973	1	9	6	16	20	2	2	2	6	6	1037	8497	71
240	63	2	6	25	35	2167	4	16	15	35	43	5	3	3	11	9	2310	17175	72
111	10	1	6	16	34	675	9	8	12	29	16	3	4	3	10	2	750	9818	73
83	2	1	8	5	17	550	5	10	9	24	11	2	2	..	4	..	607	8842	74
194	12	2	8	21	51	1225	14	18	21	53	27	5	6	3	14	2	1357	18660	75
232	49	3	7	36	52	1869	12	15	21	48	39	6	5	4	15	5	2023	18496	76
202	26	1	7	10	34	1523	6	19	15	40	31	4	4	2	10	6	1644	17339	77
434	75	4	14	46	86	3392	18	34	36	88	70	10	9	6	25	11	3667	35835	78

Ukraine.

No. 2.—Population of Local Government Areas, by Country

Number	Local government area (showing urban and rural components)		Country of birth												
			Australasia				Europe								
			Australia	New Zealand	Australian External Territories	Total Australasia	U.K., Republic of Ireland	Austria	Czechoslovakia	Germany	Greece	Hungary	Italy	Latvia	Lithuania
NORTH MIDLAND STATISTICAL DIVISION															
1	Evandale (M)—														
2	Urban Launceston (part)	M	14	14
3		F	13	13
4		P	27	27
5	Rural	M	758	3	2	763	19	1	1
6		F	684	2	2	686	22	1
7		P	1442	5	2	1449	41	1	..	1
8	Total Evandale (M)	M	772	3	2	777	19	1	1
9		F	697	2	..	699	22	1
10		P	1469	5	2	1476	41	1	..	1
11	Longford (M)—														
12	Urban Longford	M	762	762	33	..	1	4	1	..	2
13		F	819	3	..	822	34	..	1	3	1
14		P	1581	3	..	1584	67	..	2	7	1	..	2	..	1
15	Urban Perth	M	441	1	..	442	13	5	6	2	..
16		F	496	496	8	5	2	3	1
17		P	937	1	..	938	21	10	2	..	8	5	1
18	Rural—														
19	Cressy	M	262	262	5	2	1	..	3
20		F	275	1	..	276	4	2	1
21		P	537	1	..	538	9	4	1	..	4
22	Other	M	989	3	..	992	33	2	..	10	1	4	6	..	1
23		F	955	6	..	961	34	1	..	5	..	3	6
24		P	1944	9	..	1953	67	3	..	15	1	7	12	..	1
25	Total Rural	M	1251	3	..	1254	38	2	..	12	2	4	9	..	1
26		F	1230	7	..	1237	38	1	..	7	..	3	7
27		P	2481	10	..	2491	76	3	..	19	2	7	16	..	1
28	Total Longford (M)	M	2454	4	..	2458	84	2	1	21	3	4	17	2	1
29		F	2545	10	..	2555	80	1	1	15	2	3	9	3	1
30		P	4999	14	..	5013	164	3	2	36	5	7	26	5	2
31	St Leonards (M)—														
32	Urban Launceston (part)	M	5690	17	1	5708	347	4	5	36	3	8	33	3	2
33		F	5712	32	3	5747	377	2	5	43	4	4	16	1	2
34		P	11402	49	4	11455	724	6	10	79	7	12	49	4	2
35	Rural	M	455	1	..	456	4
36		F	401	401	6
37		P	856	1	..	857	10
38	Total St Leonards (M)	M	6145	18	1	6164	351	4	5	36	3	8	33	3	2
39		F	6113	32	3	6148	383	2	5	43	4	4	16	1	2
40		P	12258	50	4	12312	734	6	10	79	7	12	49	4	2
41	Westbury (M)—														
42	Urban Launceston (part)	M	408	1	..	409	22	5	1	7	..	1	1	..	1
43		F	399	3	..	402	23	3	..	5
44		P	807	4	..	811	45	8	1	12	..	1	1	..	1
45	Rural	M	1936	4	2	1942	48	2	..	4	..	2
46		F	1928	3	..	1931	44	5	1	1
47		P	3864	7	2	3873	92	2	..	9	1	3
48	Total Westbury (M)	M	2344	5	2	2351	70	7	1	11	..	3	1	..	1
49		F	2327	6	..	2333	67	3	..	10	1	1
50		P	4671	11	2	4684	137	10	1	21	1	4	1	..	1
51	Total Urban	M	7315	19	1	7335	415	9	7	52	4	9	42	5	2
52		F	7439	38	3	7480	442	5	6	56	6	4	18	4	3
53		P	14754	57	4	14815	857	14	13	108	10	13	60	9	5
54	Total Rural	M	4400	11	4	4415	109	4	..	16	2	7	10	..	1
55		F	4243	12	..	4255	110	1	..	13	1	4	7
56		P	8643	23	4	8670	219	5	..	29	3	11	17	..	1
57	Total Division	M	11715	30	5	11750	524	13	7	68	6	16	52	5	3
58		F	11682	50	3	11735	552	6	6	69	7	8	25	4	3
59		P	23397	80	8	23485	1076	19	13	137	13	24	77	9	6
60	MIDLAND STATISTICAL DIVISION														
61	Bothwell (M)—Rural	M	514	514	8	1	..	2	1	1	1
62		F	463	463	4	1	..	1	1	1	..
63		P	977	977	12	2	..	3	1	1	..
64	Campbell Town (M)—Rural	M	850	1	..	851	22	..	1	1
65		F	836	836	21
66		P	1686	1	..	1687	43	..	1	1
67	Hamilton (M)—Rural—														
68	Tarraleah	M	323	3	..	326	23	3	..	18	2
69		F	226	2	..	228	17	17
70		P	549	5	..	554	40	3	..	35	2
71	Other	M	1764	9	..	1773	87	15	4	51	32	6	23	4	2
72		F	1426	9	..	1435	51	3	1	23	..	1	5
73		P	3190	18	..	3208	138	18	5	74	32	7	28	4	2
74	Total Hamilton (M)	M	2087	12	..	2099	110	18	4	69	34	6	23	4	2
75		F	1652	11	..	1663	68	3	1	40	34	1	5
76		P	3739	23	..	3762	178	21	5	109	34	7	28	4	2

of Birth: Tasmania, Census, 30 June 1966—continued

Netherlands	Country of birth															Total born outside Australia	Grand total	Number	
	Europe						Asia					America							Other
	Poland	Spain	U.S.S.R. (a)	Yugoslavia	Other	Total Europe	China	India, Pakistan, Ceylon	Other	Total Asia	Africa	Canada	United States	Other	Total America				

NORTH MIDLAND STATISTICAL DIVISION

..	14	1
..	13	2
..	27	3
9	1	8	39	1	1	..	2	1	47	805	4
2	5	30	2	3	..	6	38	722	5
11	1	13	69	3	4	1	8	1	85	1527	6
9	1	8	39	1	1	..	2	1	47	819	7
2	5	30	2	3	1	6	38	735	8
11	1	13	69	3	4	1	8	1	85	1554	9
9	3	1	54	54	816	10
6	45	1	1	3	5	53	872	11
15	3	1	99	1	1	3	5	107	1688	12
1	1	6	34	1	1	1	1	1	..	38	479	13
1	1	4	25	2	27	523	14
1	1	10	59	1	1	3	1	1	..	65	1002	15
1	12	12	274	16
1	7	8	283	17
1	19	20	357	18
8	10	..	1	2	3	81	..	1	2	3	1	1	..	89	1078	19
6	4	1	3	63	..	2	1	3	1	1	..	74	1029	20
14	14	..	1	3	6	144	..	3	3	6	2	1	1	163	2107	21
9	10	..	1	2	3	93	..	1	2	3	1	101	1352	22
6	4	1	3	70	..	2	1	3	1	1	..	82	1312	23
15	14	..	1	3	6	163	..	3	3	6	2	1	1	183	2664	24
19	13	..	1	3	10	181	..	1	3	4	2	1	1	1	193	2647	25
12	4	1	7	140	..	1	3	4	8	3	1	1	162	2707	26
31	17	..	1	4	17	321	1	4	7	12	5	1	1	2	355	5354	27
106	38	2	24	16	17	646	6	3	10	19	9	3	1	..	4	..	696	6386	28
96	18	1	17	14	11	611	7	8	8	23	12	1	2	..	3	1	685	6397	29
202	56	3	41	30	28	1257	13	11	18	42	21	4	3	..	7	1	1381	12783	30
1	1	6	..	1	..	1	1	2	..	11	466	31
3	9	1	10	411	32
4	1	15	..	1	..	1	2	..	2	..	2	..	21	877	33
107	39	2	24	16	17	652	6	4	10	20	10	3	3	..	6	..	707	6852	34
99	18	1	17	14	11	620	7	8	8	23	13	1	2	..	3	1	695	6808	35
206	57	3	41	30	28	1272	13	12	18	43	23	4	5	..	9	1	1402	13660	36
22	3	..	2	..	1	66	67	475	37
22	3	..	2	58	..	1	2	3	1	65	464	38
44	3	..	5	..	3	124	..	1	2	3	1	132	939	39
19	3	..	1	..	2	81	1	1	..	1	1	..	89	2025	40
14	1	66	2	2	1	..	72	2000	41
33	3	..	1	..	3	147	3	3	..	1	1	2	161	4025	42
41	6	..	3	..	3	147	1	1	..	1	1	..	156	2500	43
36	3	..	3	124	..	1	4	5	1	1	1	137	2464	44
77	6	..	6	..	6	271	..	1	5	6	1	1	1	2	293	4964	45
138	44	2	26	17	25	800	6	3	11	20	10	4	1	..	5	..	855	8170	46
124	18	1	20	14	17	739	8	10	13	31	15	1	2	..	3	1	830	8269	47
262	62	3	46	31	42	1539	14	13	24	51	25	5	3	..	8	1	1685	16439	48
38	14	..	2	3	13	219	1	3	3	7	3	1	2	..	3	1	248	4648	49
25	4	1	9	175	2	5	4	11	2	2	2	..	202	4445	50
63	18	..	2	4	22	394	3	8	7	18	5	1	2	2	5	1	450	9093	51
176	58	2	28	20	38	1019	7	6	14	27	13	5	3	..	8	1	1103	12818	52
149	22	1	20	15	26	914	10	15	17	42	17	1	2	2	5	1	1032	12714	53
325	80	3	48	35	64	1933	17	21	31	69	30	6	5	2	13	2	2135	25532	54

MIDLAND STATISTICAL DIVISION

5	2	21	1	1	22	536	55
2	1	9	9	472	56
7	2	1	30	1	1	31	1008	57
7	2	33	..	1	1	2	1	1	1	..	38	888	58
5	26	..	1	..	1	..	1	1	..	29	865	59
12	2	59	..	2	1	3	1	2	2	1	67	1753	60
1	10	2	1	60	1	64	387	61
1	1	35	37	263	62
1	11	2	1	95	1	101	650	63
4	51	9	7	40	25	360	3	3	3	..	1	..	1	..	376	2140	64
4	1	1	7	97	1	1	1	3	1	3	3	..	113	1539	65
8	52	9	7	41	32	457	1	1	4	6	4	3	1	..	4	..	489	3679	66
5	61	9	7	42	26	420	3	3	4	..	1	..	1	..	440	2527	67
4	2	1	7	132	1	1	1	3	1	3	3	..	150	1802	68
9	63	9	7	43	33	552	1	1	4	6	5	3	1	..	4	..	590	4329	69

Ukraine.

No. 2.—Population of Local Government Areas, by Country

Number	Local government area (showing urban and rural components)		Country of birth												
			Australasia				Europe								
			Australia	New Zealand	Australian External Territories	Total Australasia	U.K. Republic of Ireland	Austria	Czechoslovakia	Germany	Greece	Hungary	Italy	Latvia	Lithuania
MIDLAND STATISTICAL DIVISION—continued															
1	Oatlands (M)—Rural—	M	310	1	..	311	5
2	Oatlands	F	312	312	4	..	1
3		P	622	1	..	623	9	..	1
4	Other.	M	980	3	..	983	1	2
5		F	868	1	..	869	8	1
6		P	1848	4	..	1852	9	3
7	Total Oatlands (M).	M	1290	4	..	1294	6	2
8		F	1180	1	..	1181	12	..	1	1
9		P	2470	5	..	2475	18	..	1	3
10	Ross (M)—Rural	M	306	..	1	307	3
11		F	295	1	..	296	6
12		P	601	1	..	603	9
13	Total Urban.	M
14		F
15		P
16	Total Rural	M	5047	17	1	5065	149	19	5	73	34	6	25	5	3
17		F	4426	13	..	4439	111	4	2	42	..	1	5
18		P	9473	30	1	9504	260	23	7	115	34	7	30	5	3
19	Total Division.	M	5047	17	1	5065	149	19	5	73	34	6	25	5	3
20		F	4426	13	..	4439	111	4	2	42	..	1	5
21		P	9473	30	1	9504	260	23	7	115	34	7	30	5	3
SOUTH EASTERN STATISTICAL DIVISION															
22	Brighton (M) (part)—Rural	M	543	543	4	1	1
23		F	484	1	..	485	12	1
24		P	1027	1	..	1028	16	1	..	1	1
25	Glamorgan (M)—Rural	M	530	2	1	533	14	1	..	1
26		F	554	1	..	555	10	1	2
27		P	1084	3	1	1088	24	1	3	..	1
28	Green Ponds (M)—Rural	M	464	464	1
29		F	408	1	..	409	3
30		P	872	1	..	873	4
31	Richmond (M)—Rural	M	835	2	..	837	17
32		F	782	1	1	784	15
33		P	1617	3	1	1621	32
34	Sorell (M) (part)—Rural	M	620	2	..	622	8	1	..
35		F	549	4	..	553	8
36		P	1169	6	..	1175	16	1	..
37	Spring Bay (M)—Rural	M	601	2	..	603	26	1	1	..	1	..
38		F	528	7	..	535	22
39		P	1129	9	..	1138	48	1	1	..	1	..
40	Total Urban.	M
41		F
42		P
43	Total Rural	M	3593	8	1	3602	70	1	..	1	2	1	1	2	..
44		F	3305	15	1	3321	70	1	..	1	2
45		P	6898	23	2	6923	140	2	..	2	4	1	1	2	..
46	Total Division.	M	3593	8	1	3602	70	1	..	1	2	1	1	2	..
47		F	3305	15	1	3321	70	1	..	1	2
48		P	6898	23	2	6923	140	2	..	2	4	1	1	2	..
SOUTHERN STATISTICAL DIVISION															
49	Bruny (M)—Rural	M	198	1	1	200	9
50		F	173	..	1	174	12	1	..
51		P	371	1	2	374	21	1	..
52	Esperance (M)—Rural—	M	365	365	19	1
53	Geeveston	F	370	2	..	372	15
54		P	735	2	..	737	34	1
55	Other.	M	1524	3	..	1527	42	2	..	3	3	2	..
56		F	1307	3	..	1310	47	1	..	2	3	1	..
57		P	2831	6	..	2837	89	3	..	5	3	3	..
58	Total Esperance (M)	M	1889	3	..	1892	61	3	..	3	3	2	..
59		F	1677	5	..	1682	62	1	..	2	1	..
60		P	3566	8	..	3574	123	4	..	5	3	3	..
61	Huon (M)—Rural	M	2528	7	2	2537	55	..	1	5	5	1	1	..	2
62		F	2535	6	1	2542	50	5	4	1	1
63		P	5063	13	3	5079	105	..	1	10	9	1	1	..	3
64	Kingborough (M) (part)—Rural	M	536	536	28	4	1
65		F	501	1	..	502	25	..	1	2
66		P	1037	1	..	1038	53	..	1	6	1

(a) Includes

of Birth: Tasmania, Census, 30 June 1966—continued

Country of birth																	Total born outside Australia	Grand total	Number
Europe							Asia				America								
Netherlands	Poland	Spain	U.S.S.R. (a)	Yugoslavia	Other	Total Europe	China	India, Pakistan, Ceylon	Other	Total Asia	Africa	Canada	United States	Other	Total America	Other			
2	7	8	318	1
1	6	6	318	2
3	13	14	636	3
..	1	3	6	986	4
..	1	10	11	879	5
..	1	13	17	1865	6
2	1	10	14	1304	7
1	1	16	17	1197	8
3	1	26	31	2501	9
..	1	4	..	1	..	1	6	312	10
2	8	1	1	10	305	11
2	1	12	..	1	1	2	16	617	12
..	13
..	14
..	15
19	63	9	9	42	27	488	..	2	5	7	5	1	1	..	2	..	520	5567	16
14	2	1	9	191	1	2	2	5	1	4	4	1	215	4641	17
33	65	9	9	43	36	679	1	4	7	12	6	3	1	..	6	1	735	10208	18
19	63	9	9	42	27	488	..	2	5	7	5	1	1	..	2	..	520	5567	19
14	2	1	9	191	1	2	2	5	1	4	4	1	215	4641	20
33	65	9	9	43	36	679	1	4	7	12	6	3	1	..	6	1	735	10208	21
MIDLAND STATISTICAL DIVISION—continued																			
SOUTH EASTERN STATISTICAL DIVISION																			
3	1	1	11	11	554	22
2	2	17	19	503	23
5	1	3	28	1	1	..	30	1057	24
2	2	20	1	..	1	..	24	554	25
1	14	..	1	..	1	17	371	26
3	2	34	..	1	..	1	1	..	1	..	1	..	41	1125	27
..	1	1	1	2	466	28
..	3	1	1	1	6	414	29
..	4	1	1	1	..	8	880	30
..	1	..	18	1	1	21	856	31
..	15	1	1	..	2	1	20	802	32
..	1	..	33	2	1	..	3	1	41	1658	33
..	1	..	2	12	..	1	1	2	16	636	34
..	8	..	1	..	1	13	562	35
..	1	..	2	20	..	2	1	3	29	1198	36
2	2	5	38	1	2	2	..	43	644	37
2	1	25	1	33	561	38
4	2	6	63	2	2	2	..	76	1205	39
..	40
..	41
..	42
7	4	..	1	2	8	100	1	1	2	4	1	..	1	2	3	..	117	3710	43
5	3	82	1	3	..	4	4	2	2	..	108	3413	44
12	4	..	1	2	11	182	2	4	2	8	3	..	1	4	5	..	225	7123	45
7	4	..	1	2	8	100	1	1	2	4	1	..	1	2	3	..	117	3710	46
5	3	82	1	3	..	4	4	2	2	..	108	3413	47
12	4	..	1	2	11	182	2	4	2	8	3	..	1	4	5	..	225	7123	48
SOUTHERN STATISTICAL DIVISION																			
..	1	10	1	1	..	1	1	..	14	212	49
..	13	..	1	..	1	15	188	50
..	1	23	..	1	..	2	..	1	1	..	29	400	51
..	20	20	385	52
1	1	17	19	389	53
1	1	37	39	774	54
10	1	2	2	67	70	1594	55
5	1	2	1	60	2	..	65	1372	56
15	1	..	1	4	3	127	2	2	..	135	2966	57
10	1	2	2	87	90	1979	58
6	1	2	2	77	2	2	..	84	1761	59
16	1	..	1	4	4	164	2	2	..	174	3740	60
21	3	..	1	..	3	98	3	3	1	1	1	..	112	2640	61
15	1	77	..	2	2	4	1	89	2624	62
36	4	..	1	..	3	175	..	2	5	7	2	1	1	..	201	5264	63
7	4	1	45	2	1	1	..	48	584	64
4	1	33	2	1	1	..	37	538	65
11	5	1	78	4	2	2	..	85	1122	66

Ukraine.

No. 2.—Population of Local Government Areas, by Country

Number	Local government area (showing urban and rural components)	Country of birth												
		Australasia				Europe								
		Australia	New Zealand	Australian External Territories	Total Australasia	U.K. Republic of Ireland	Austria	Czechoslovakia	Germany	Greece	Hungary	Italy	Latvia	Lithuania
SOUTHERN STATISTICAL DIVISION—continued														
1	New Norfolk (M) (part)—Rural—													
2	Maydena	M	328	328	4	1
3		F	303	303	7
4		P	631	631	11	1	1
5	Other	M	1728	2	..	1730	35	1	..	1	1	..	2	1
6		F	1534	1	..	1535	21	1	..	1
7		P	3262	3	..	3265	56	2	..	2	1	2	..	1
8	Total New Norfolk (M)													
9	(part).	M	2056	2	..	2058	39	1	..	1	1	..	2	2
10		F	1837	1	..	1838	28	1	..	2	..	2
11		P	3893	3	..	3896	67	2	..	3	1	2	..	2
12	Port Cygnet (M)—Rural—													
13	Cygnet	M	375	2	..	377	6
14		F	394	394	8
15		P	769	2	..	771	14
16	Other	M	864	3	..	867	15	2	1	..
17		F	838	3	..	841	19	1
18		P	1702	6	..	1708	34	3	2	..
19	Total Port Cygnet (M)													
20	(part).	M	1239	5	..	1244	21	2	1	..
21		F	1232	3	..	1235	27	1	1	..
22		P	2471	8	..	2479	48	3	2	..
23	Tasman (M)—Rural	M	567	3	..	570	9	6	..	2
24		F	513	2	..	515	12	3
25		P	1080	5	..	1085	21	9	..	2
26	Total Urban	M
27		F
28		P
29	Total Rural	M	9013	21	3	9037	222	4	1	21	6	3	6	4
30		F	8468	18	2	8488	216	2	1	15	4	2	1	2
31		P	17481	39	5	17525	438	6	2	36	10	5	7	6
32	Total Division	M	9013	21	3	9037	222	4	1	21	6	3	6	4
33		F	8468	18	2	8488	216	2	1	15	4	2	1	2
34		P	17481	39	5	17525	438	6	2	36	10	5	7	6
WESTERN STATISTICAL DIVISION														
35	Gormanston (M)—Rural	M	300	300	4	1	..	2	..	3
36		F	224	1	..	225	1	2
37		P	524	1	..	525	5	3	..	2	..	3
38	Queenstown (M)—													
39	Urban Queenstown	M	2150	11	..	2161	77	13	5	14	..	8	7	3
40		F	1841	8	..	1849	48	5	..	3	..	1	5	..
41		P	3991	19	..	4010	125	18	5	17	..	9	12	3
42	Rural	M	59	59	1	..
43		F	37	37
44		P	96	96	1	..
45	Total Queenstown (M)													
46	(part).	M	2209	11	..	2220	77	13	5	14	..	8	8	4
47		F	1878	8	..	1886	48	5	..	3	..	1	5	..
48		P	4087	19	..	4106	125	18	5	17	..	9	13	4
49	Strahan (M)—Rural	M	234	234	9	1	1
50		F	216	1	..	217	3	3
51		P	450	1	..	451	12	4	1
52	Waratah (M)—Rural	M	397	6	..	403	49	7	..	17	4	3	..	1
53		F	159	159	1
54		P	556	6	..	562	50	7	..	17	4	3	..	1
55	Zeehan (M)—													
56	Urban Rosebery	M	834	5	..	839	81	4	4	17	..	8	3	2
57		F	678	5	..	683	35	9	..	3
58		P	1512	10	..	1522	116	4	4	26	..	11	3	2
59	Urban Zeehan	M	488	3	..	491	42	5	..	6	6	1
60		F	421	..	1	422	14	4	..	1	2	1
61		P	909	3	1	913	56	9	..	7	8	2
62	Rural	M	380	3	..	383	28	4	5	5	1	3
63		F	220	1	..	221	7	..	1
64		P	600	4	..	604	35	4	6	5	1	3	..	1
65	Total Zeehan (M)													
66	(part).	M	1702	11	..	1713	151	13	9	28	1	11	9	3
67		F	1319	6	1	1326	56	4	1	10	..	3	2	2
68		P	3021	17	1	3039	207	17	10	38	1	14	11	5
69	Total Urban	M	3472	19	..	3491	200	22	9	37	..	16	16	6
70		F	2940	13	1	2954	97	9	..	13	..	4	7	1
71		P	6412	32	1	6445	297	31	9	50	..	20	23	7
72	Total Rural	M	1370	9	..	1379	90	12	5	25	5	9	1	2
73		F	856	3	..	859	12	2	1	3	1	1
74		P	2226	12	..	2238	102	14	6	28	5	9	1	3
75	Total Division	M	4842	28	..	4870	290	34	14	62	5	25	17	8
76		F	3796	16	1	3813	109	11	1	16	..	4	7	2
77		P	8638	44	1	8683	399	45	15	78	5	29	24	10

(a) Includes

of Birth: Tasmania, Census, 30 June 1966—continued

Country of birth																	Total born outside Australia	Grand total	Number
Europe							Asia					America							
Netherlands	Poland	Spain	U.S.S.R. (a)	Yugoslavia	Other	Total Europe	China	India, Pakistan, Ceylon	Other	Total Asia	Africa	Canada	United States	Other	Total America	Other			

SOUTHERN STATISTICAL DIVISION—continued

..	1	..	1	1	2	10	10	338	1
..	1	..	1	1	2	11	11	314	2
..	2	..	1	1	4	21	21	652	3
4	2	2	3	2	2	56	1	1	2	..	1	..	1	..	62	1790	4
3	..	1	3	3	1	33	..	1	..	1	35	1569	5
7	2	3	6	2	3	89	..	1	1	2	2	..	1	..	1	..	97	3359	6
4	3	2	4	3	4	66	1	1	2	..	1	..	1	..	72	2128	7
3	1	4	3	3	3	44	..	1	..	1	46	1883	8
7	4	3	7	3	7	110	..	1	1	2	2	..	1	..	1	..	118	4011	9
2	1	..	9	11	386	10
2	10	10	404	11
4	1	..	19	21	790	12
2	3	..	2	25	1	1	1	..	30	894	13
1	1	..	1	24	1	28	866	14
3	4	..	3	49	1	1	1	1	58	1760	15
4	3	..	2	1	..	34	1	1	1	..	41	1280	16
3	1	..	1	34	1	38	1270	17
7	4	..	3	1	..	68	1	1	1	1	79	2550	18
2	1	20	1	1	2	1	4	..	28	595	19
2	1	..	1	16	18	531	20
..	36	1	1	2	1	4	..	46	1126	21
..	22
..	23
..	24
48	15	2	8	6	10	360	5	5	7	4	3	2	9	..	405	9418	25
31	4	1	6	2	5	294	..	4	2	6	3	2	..	1	3	1	327	8795	26
79	19	3	14	8	15	654	..	4	7	11	10	6	3	3	12	1	732	18213	27
48	15	2	8	6	10	360	5	5	7	4	3	2	9	..	405	9418	28
31	4	1	6	2	5	294	..	4	2	6	3	2	..	1	3	1	327	8795	29
79	19	3	14	8	15	654	..	4	7	11	10	6	3	3	12	1	732	18213	30

WESTERN STATISTICAL DIVISION

..	1	1	..	12	12	312	31
..	1	1	..	3	4	228	32
..	15	16	540	33
8	10	29	11	190	1	1	4	..	1	..	1	1	208	2358	34
7	2	..	1	9	3	84	3	1	96	1937	35
15	12	..	1	38	14	274	1	1	7	..	1	..	1	2	304	4295	36
..	2	2	61	37
..	37	38
..	2	2	98	39
8	10	29	11	192	1	1	4	..	1	..	1	1	210	2419	40
7	2	..	1	9	3	84	3	1	96	1974	41
15	12	..	1	38	14	276	1	1	7	..	1	..	1	2	306	4393	42
..	1	..	12	1	..	1	..	13	247	43
..	6	7	223	44
..	1	..	18	1	..	1	..	20	470	45
10	4	1	1	16	1	115	1	1	2	3	12	..	15	..	139	536	46
2	3	3	162	47
12	4	1	1	16	1	118	1	1	2	3	12	..	15	..	142	698	48
6	8	..	1	18	7	160	..	4	4	8	3	6	3	..	9	3	188	1022	49
3	3	2	55	5	5	4	3	1	..	4	1	74	752	50
9	8	..	1	21	9	215	..	4	9	13	7	9	4	..	13	4	262	1774	51
3	6	2	71	4	1	1	..	2	1	81	569	52
3	22	2	1	1	27	448	53
..	6	2	93	..	1	..	1	6	1	1	..	2	2	108	1017	54
5	7	3	..	12	5	80	1	84	464	55
1	1	..	11	1	1	2	14	234	56
6	7	3	..	13	5	91	..	1	1	2	1	98	698	57
14	15	3	1	36	14	311	..	4	4	8	8	7	4	..	11	4	353	2055	58
4	4	2	88	..	2	6	8	6	3	1	..	4	2	115	1434	59
18	13	3	1	40	16	399	..	6	10	16	14	10	5	..	15	6	468	3489	60
17	18	..	1	53	20	421	..	4	5	9	11	7	5	..	12	5	477	3949	61
10	2	..	1	12	5	161	..	5	5	6	9	3	1	..	4	3	197	3137	62
27	20	..	2	65	25	582	..	5	10	15	20	10	6	..	16	8	674	7086	63
15	12	4	1	30	6	221	1	1	3	3	13	..	16	..	250	1620	64
3	1	..	23	..	1	1	2	28	884	65
18	12	4	1	31	6	244	..	1	2	3	3	3	13	..	16	..	278	2504	66
32	30	4	2	83	26	642	..	4	6	10	14	10	18	..	28	5	727	5569	67
13	2	..	1	13	5	184	..	2	6	8	9	3	1	..	4	3	225	4021	68
45	32	4	3	96	31	826	..	6	12	18	23	13	19	..	32	8	952	9590	69

Ukraine.

No. 2.—Population of Local Government Areas, by Country

Number	Local government area (showing urban and rural components)	Country of birth														
		Australasia				Europe										
		Australia	New Zealand	Australian External Territories	Total Australasia	U.K. Republic of Ireland	Austria	Czechoslovakia	Germany	Greece	Hungary	Italy	Latvia	Lithuania	Malta	
MIGRATORY																
1	Migratory	M	255	22	..	277	159	6	4	3	..	7
2		F	1	1
3		P	256	22	..	278	159	6	4	3	..	7
STATE SUMMARY																
4	Statistical Divisions—															
5	Hobart	M	60505	260	18	60783	4305	126	85	558	316	130	462	103	83	30
6		F	63832	291	28	64151	4266	86	45	482	239	81	305	68	44	17
7		P	124337	551	46	124934	8571	212	130	1040	555	211	767	171	127	47
8	North Central	M	15680	66	2	15748	1034	18	15	95	40	15	187	9	10	1
9		F	17740	67	2	17809	1041	12	3	70	36	7	122	9	4	1
10		P	33420	133	4	33557	2075	30	18	165	76	22	309	18	14	2
11	North Western	M	40408	118	11	40537	1977	35	22	136	30	21	90	16	11	4
12		F	39106	117	11	39234	1754	19	11	98	7	7	32	12	5	2
13		P	79514	235	22	79771	3731	54	33	234	37	28	122	28	16	6
14	North Eastern	M	16473	47	..	16520	1181	40	20	117	8	28	78	7	7	4
15		F	15695	33	1	15729	1071	26	6	86	9	8	33	3	..	1
16		P	32168	80	1	32249	2252	66	26	203	17	36	111	10	7	5
17	North Midland	M	11715	30	5	11750	524	13	7	68	6	16	52	5	3	3
18		F	11682	50	3	11735	552	6	6	69	7	8	25	4	3	1
19		P	23397	80	8	23485	1076	19	13	137	13	24	77	9	6	4
20	Midland	M	5047	17	1	5065	149	19	5	73	34	6	25	5	3	..
21		F	4426	13	..	4439	111	4	2	42	..	1	5
22		P	9473	30	1	9504	260	23	7	115	34	7	30	5	3	..
23	South Eastern	M	3593	8	1	3602	70	1	..	1	2	1	1	2
24		F	3305	15	1	3321	70	1	..	1	2
25		P	6898	23	2	6923	140	2	..	2	4	1	1	2
26	Southern	M	9013	21	3	9037	222	4	1	21	6	3	6	4	4	..
27		F	8468	18	2	8488	216	2	1	15	4	2	1	2	1	1
28		P	17481	39	5	17525	438	6	2	36	10	5	7	6	5	1
29	Western	M	4842	28	..	4870	290	34	14	62	5	25	17	8	3	7
30		F	3796	16	1	3813	109	11	1	16	..	4	7	2
31		P	8638	44	1	8683	399	45	15	78	5	29	24	10	3	7
32	Migratory	M	255	22	..	277	159	6	4	3	..	7
33		F	1	1
34		P	256	22	..	278	159	6	4	3	..	7
35	Total Tasmania	M	167531	617	41	168189	9911	290	169	1137	451	245	918	162	124	56
36		F	168051	620	49	168720	9190	167	75	879	304	118	530	100	57	23
37		P	335582	1237	90	336909	19101	457	244	2016	755	363	1448	262	181	79
38	Total (Urban-Rural)—															
39	Metropolitan Urban	M	50692	229	16	50937	3630	111	69	473	302	119	440	96	76	29
40		F	54296	258	25	54579	3563	77	41	409	224	77	287	62	41	17
41		P	104988	487	41	105516	7193	188	110	882	526	196	727	158	117	46
42	Other Urban	M	62805	236	10	63051	4154	107	67	359	74	79	345	39	30	13
43		F	64798	224	17	65039	3863	62	27	284	67	29	200	26	13	4
44		P	127603	460	27	128090	8017	169	94	643	141	108	545	65	43	17
45	Rural	M	53779	130	15	53924	1968	72	33	299	71	47	133	24	18	7
46		F	48956	138	7	49101	1764	28	7	186	13	12	43	12	3	2
47		P	102735	268	22	103025	3732	100	40	485	84	59	176	36	21	9
48	Migratory	M	255	22	..	277	159	6	4	3	..	7
49		F	1	1
50		P	256	22	..	278	159	6	4	3	..	7
51	Total Tasmania	M	167531	617	41	168189	9911	290	169	1137	451	245	918	162	124	56
		F	168051	620	49	168720	9190	167	75	879	304	118	530	100	57	23
		P	335582	1237	90	336909	19101	457	244	2016	755	363	1448	262	181	79

(a) Includes

of Birth: Tasmania, Census, 30 June 1966—continued

Country of birth																		Total born outside Australia	Grand total	Number
Europe							Asia					America								
Netherlands	Poland	Spain	U.S.S.R. (a)	Yugoslavia	Other	Total Europe	China	India, Pakistan, Ceylon	Other	Total Asia	Africa	Canada	United States	Other	Total America	Other				
MIGRATORY																				
20	1	12	28	240	67	5	77	149	5	1	1	..	417	672	1	
..	2	2	2	3	2	
20	1	12	30	242	67	5	77	149	5	1	1	..	419	675	3	
STATE SUMMARY																				
608	633	4	131	290	233	8097	77	91	271	439	139	46	73	13	132	40	9125	69630	4	
519	359	4	98	159	186	6958	47	104	152	303	149	42	37	8	87	33	7849	71681	5	
1127	992	8	229	449	419	15055	124	195	423	742	288	88	110	21	219	73	16974	141311	6	
194	88	6	20	43	39	1814	26	16	20	62	27	11	19	..	30	5	2006	17686	7	
189	49	3	9	16	29	1600	19	23	28	70	20	9	6	6	21	11	1791	19531	8	
383	137	9	29	59	68	3414	45	39	48	132	47	20	25	6	51	16	3797	37217	9	
473	123	..	27	66	60	3091	7	30	33	70	42	20	59	3	82	2	3416	43824	10	
436	39	3	17	17	38	2497	2	24	33	59	50	7	47	5	59	8	2801	41907	11	
909	162	3	44	83	98	5588	9	54	66	129	92	27	106	8	141	10	6217	85731	12	
232	49	3	7	36	52	1869	12	15	21	48	39	6	5	4	15	5	2023	18496	13	
202	26	1	7	10	34	1523	6	19	15	40	31	4	4	2	10	6	1644	17339	14	
434	75	4	14	46	86	3392	18	34	36	88	70	10	9	6	25	11	3667	35835	15	
176	58	2	28	20	38	1019	7	6	14	27	13	5	3	..	8	1	1103	12818	16	
149	22	1	20	15	26	914	10	15	17	42	17	1	2	2	5	1	1032	12714	17	
325	80	3	48	35	64	1933	17	21	31	69	30	6	5	2	13	2	2135	25532	18	
19	63	9	9	42	27	488	..	2	5	7	5	1	1	..	2	..	520	5567	19	
14	2	1	9	191	1	2	2	5	1	4	4	1	215	4641	20	
33	65	9	9	43	36	679	1	4	7	12	6	5	1	..	6	1	735	10208	21	
7	4	..	1	2	8	100	1	1	2	4	1	..	1	2	3	..	117	3710	22	
5	3	82	1	3	..	4	4	2	2	..	108	3413	23	
12	4	..	1	2	11	182	2	4	2	8	5	..	1	4	5	..	225	7123	24	
48	15	2	8	6	10	360	5	5	7	4	3	2	9	..	405	9418	25	
31	4	1	6	2	5	294	..	4	2	6	3	2	..	1	3	1	327	8795	26	
79	19	3	14	8	15	654	..	4	7	11	10	6	3	3	12	1	732	18213	27	
32	30	4	2	83	26	642	..	4	6	10	14	10	18	..	28	5	727	5569	28	
13	2	..	1	13	5	184	..	2	6	8	9	3	1	..	4	3	225	4021	29	
45	32	4	3	96	31	826	..	6	12	18	23	13	19	..	32	8	952	9590	30	
20	1	12	28	240	67	5	77	149	5	1	1	..	417	672	31	
..	2	2	2	3	47	
20	1	12	30	242	67	5	77	149	5	1	1	..	419	675	32	
1809	1064	42	233	588	521	17720	197	170	454	821	292	104	182	24	310	58	19859	187390	34	
1558	503	13	158	233	337	14245	86	196	255	537	284	72	97	26	195	64	15994	184045	35	
3367	1567	55	391	821	858	31965	283	366	709	1358	576	176	279	50	505	122	35853	371435	36	
400	568	3	116	272	204	6908	71	81	259	411	118	39	72	12	123	40	7845	58537	37	
332	317	3	89	151	162	5852	44	89	135	268	126	36	33	7	76	31	6636	60932	38	
732	885	6	205	423	366	12760	115	170	394	679	244	75	105	19	199	71	14481	119469	39	
894	264	10	63	172	149	6819	45	53	78	176	107	43	75	3	121	15	7484	70289	40	
850	127	7	46	63	99	5767	32	69	86	187	121	20	49	12	81	28	6425	71223	41	
1744	391	17	109	235	248	12586	77	122	164	363	228	63	124	15	202	43	13909	141512	42	
495	231	17	54	144	140	3753	14	31	40	85	62	21	35	9	65	3	4113	57892	43	
376	59	3	23	19	74	2624	10	38	34	82	37	16	15	7	38	5	2931	51887	44	
871	290	20	77	163	214	6377	24	69	74	167	99	37	50	16	103	8	7044	109779	45	
20	1	12	28	240	67	5	77	149	5	1	1	..	417	672	46	
..	2	2	2	3	47	
20	1	12	30	242	67	5	77	149	5	1	1	..	419	675	48	
1809	1064	42	233	588	521	17720	197	170	454	821	292	104	182	24	310	58	19859	187390	49	
1558	503	13	158	233	337	14245	86	196	255	537	284	72	97	26	195	64	15994	184045	50	
3367	1567	55	391	821	858	31965	283	366	709	1358	576	176	279	50	505	122	35853	371435	51	

Ukraine.

No. 3.—POPULATION OF LOCAL GOVERNMENT AREAS, BY NATIONALITY

Number	Local government area (showing urban and rural components)		Nationality											
			British(a)	Austrian	Chinese	Czechoslovak	Danish	Dutch	Estonian	Finnish	French	German	Greek	Hungarian
HOBART STATISTICAL DIVISION														
1	Brighton (M) (part)—													
2	Rural	M	573	3	2	1
3		F	554	3	1
		P	1127	6	2	2
4	Clarence (M)—													
5	Hobart Metropolitan Area	M	13345	6	..	1	3	29	..	9	..	30	14	1
6		F	13428	7	1	..	1	34	1	13	..	23	7	..
7		P	26773	1	1	1	4	63	1	22	..	53	21	1
8	Urban Lauderdale	M	453	1	6	1	..
9		F	446	2	7
10		P	899	3	13	1	..
11	Rural	M	1140	..	1	1	4
12		F	1183	2	2
13		P	2323	..	1	2	6
14	Total Clarence (M)	M	14938	6	1	1	3	31	..	9	..	40	15	1
15		F	15057	1	1	..	1	37	1	13	..	32	7	..
		P	29995	7	2	1	4	68	1	22	..	72	22	1
16	Glenorchy (C)—													
17	Hobart Metropolitan Area	M	18646	21	15	2	4	33	..	3	4	73	43	2
18		F	18388	12	3	..	2	31	..	2	2	74	47	..
19		P	37034	33	18	2	6	64	..	5	6	147	90	2
20	Rural	M	670	3	1
21		F	592	1
22		P	1262	4	1
23	Total Glenorchy (C)	M	19316	21	15	2	4	36	..	3	4	74	43	2
24		F	18980	12	3	..	2	32	..	2	2	74	47	..
		P	38296	33	18	2	6	68	..	5	6	148	90	2
25	Hobart (C)—													
26	Hobart Metropolitan Area	M	23944	23	20	2	2	73	..	6	2	76	140	11
27		F	26764	8	9	2	1	62	1	8	7	57	109	12
28		P	50708	31	29	4	3	135	1	14	9	133	249	23
29	Rural	M	553	1	5
30		F	552	4	3
31		P	1105	5	8
32	Total Hobart (C)	M	24497	23	20	2	2	74	..	6	2	81	140	11
33		F	27316	8	9	2	1	66	1	8	7	60	109	12
		P	51813	31	29	4	3	140	1	14	9	141	249	23
34	Kingborough (M) (part)—													
35	Hobart Metropolitan Area	M	1198	13	5	2	..
36		F	1328	8	5	2	..
37		P	2526	21	10	4	..
38	Urban Kingston	M	1575	46	1	7
39		F	1576	1	50	4
40		P	3151	1	96	1	11
41	Rural—Snug	M	271
42		F	256
43		P	527
44	Other	M	1489	11	1	2
45		F	1322	7	1	2
46		P	2811	18	2	4
47	Total Rural	M	1760	11	1	2
48		F	1578	7	1	2
49		P	3338	18	2	4
50	Total Kingborough (M) (part)	M	4533	70	1	..	1	14	2	..
51		F	4482	1	65	1	11	2	..
		P	9015	1	135	1	..	2	25	4	..
52	New Norfolk (M) (part)—													
53	Urban New Norfolk	M	2832	2	1	1	1	..	3	11	1
54		F	2859	1	..	1	..	3	..	1	..	3	14	..
55		P	5691	3	..	1	..	4	1	2	..	6	25	1
56	Rural	M	290
57		F	244
58		P	534
59	Total New Norfolk (M) (part)	M	3122	2	1	1	1	..	3	11	1
60		F	3103	1	..	1	..	3	..	1	..	3	14	..
		P	6225	3	..	1	..	4	1	2	..	6	25	1
61	Sorell (M) (part)—													
62	Urban Sorell-Midway Point	M	843	2
63		F	795	..	1	3
64		P	1638	..	1	5
65	Rural	M	236	3
66		F	216	4
67		P	452	7
68	Total Sorell (M) (part)	M	1079	3	..	2
69		F	1011	..	1	4	..	3
		P	2090	..	1	7	..	5
70	Hobart Metropolitan Area	M	57133	50	35	5	9	148	..	18	6	184	199	14
71		F	59908	21	13	2	4	135	2	23	9	159	165	12
72		P	117041	71	48	7	13	283	2	41	15	343	364	26

(a) For definition see page 8; includes Irish nationality

TASMANIA, CENSUS, 30 JUNE 1966

Nationality																		Total Non-British	Grand total	Number
Israeli	Italian	Latvian	Lebanese	Lithuanian	Norwegian	Polish	Romanian	Russian(b)	Spanish	Swedish	Swiss	U.S. American	Yugoslav	Other Foreign	Stateless					
..	4	..	2	1	13	586	1		
..	5	10	564	2		
..	9	..	2	1	..	1	23	1150	3		
..	5	1	5	1	2	7	3	3	2	122	13467	4		
..	1	3	1	2	..	3	..	91	13519	5		
..	6	1	8	1	3	9	3	6	2	213	26986	6		
..	8	461	7		
..	9	455	8		
..	17	916	9		
..	1	7	1147	10		
..	1	..	1	4	1187	11		
..	1	..	1	11	2334	12		
..	6	1	5	1	2	7	3	3	2	137	15075	13		
..	1	..	1	3	1	1	2	..	3	..	104	15161	14		
..	7	1	1	8	1	3	9	3	6	2	241	30236	15		
1	41	4	..	7	2	50	..	14	..	2	8	9	49	1	24	412	19058	16		
..	31	1	..	5	..	44	..	9	6	3	42	..	10	324	18712	17		
..	72	5	..	12	2	94	..	23	..	2	14	12	91	1	34	736	37770	18		
..	5	1	2	12	682	19		
..	5	3	9	601	20		
..	10	1	5	21	1283	21		
1	46	4	..	7	2	50	..	15	..	2	8	9	49	1	26	424	19740	22		
..	36	1	..	5	..	44	..	9	6	3	42	..	13	333	19313	23		
..	1	5	..	12	2	94	..	24	..	2	14	12	91	1	39	757	39053	24		
1	235	6	..	2	2	56	..	12	2	4	10	32	53	51	21	842	24786	25		
..	163	2	..	3	3	49	..	6	1	1	3	18	31	18	14	589	27353	26		
..	398	8	..	5	5	105	..	18	4	5	13	50	84	69	35	1431	52139	27		
..	6	559	28		
..	7	559	29		
..	13	1118	30		
1	235	6	..	2	2	56	..	12	2	4	10	32	53	51	21	848	25345	31		
..	163	2	..	3	3	49	..	6	2	1	3	18	31	18	14	596	27912	32		
..	398	8	..	5	5	105	..	18	4	5	13	50	84	69	35	1444	53257	33		
..	1	1	1	..	1	3	..	1	..	28	1226	34		
..	2	1	1	20	1348	35		
..	3	1	2	..	2	4	..	1	..	48	2574	36		
..	1	55	1630	37		
..	1	1	1	57	1633	38		
..	1	1	1	112	3263	39		
..	271	40		
..	256	41		
..	527	42		
..	1	15	1504	43		
..	10	1332	44		
..	1	25	2836	45		
..	15	1775	46		
..	10	1588	47		
..	1	25	3363	48		
..	1	2	1	..	2	3	..	1	..	98	4631	49		
..	2	1	..	1	2	1	87	4569	50		
..	3	2	2	..	3	5	..	1	1	185	9200	51		
..	6	1	..	11	1	2	..	1	1	43	2875	52		
..	4	1	..	1	..	3	..	1	3	..	36	2895	53		
..	10	1	..	2	..	14	1	3	..	1	1	3	..	79	5770	54		
..	290	55		
..	244	56		
..	534	57		
..	6	1	..	11	1	2	..	1	1	43	3165	58		
..	4	1	..	1	..	3	..	1	3	..	36	3139	59		
..	10	1	..	2	..	14	1	3	..	1	1	3	..	79	6304	60		
..	2	1	1	6	849	61		
..	3	8	803	62		
..	5	1	1	14	1652	63		
..	3	239	64		
..	4	220	65		
..	7	459	66		
..	2	1	1	9	1088	67		
..	3	12	1023	68		
..	5	1	1	21	2111	69		
2	282	11	..	9	4	112	..	26	3	7	21	51	105	56	47	1404	58537	70		
..	197	3	..	8	3	96	..	15	3	1	11	24	73	21	24	1024	60932	71		
2	479	14	..	17	7	208	..	41	6	8	32	75	178	77	71	2428	119469	72		

for the purposes of this table.

(b) Includes Ukrainian.

No. 3.—Population of Local Government Areas, by Nationality

Number	Local government area (showing urban and rural components)	Nationality												
		British(a)	Austrian	Chinese	Czechoslovak	Danish	Dutch	Estonian	Finnish	French	German	Greek	Hungarian	
HOBART STATISTICAL DIVISION—continued														
1	Other Urban Centres	M	5703	2	48	2	1	..	18	12	1
2		F	5676	2	1	1	..	55	..	1	..	17	14	..
3		P	11379	4	1	1	..	103	2	2	..	35	26	1
4	Total Urban	M	62836	52	35	5	9	196	2	19	6	202	211	15
5		F	65584	23	14	3	4	190	2	24	9	176	179	12
6		P	128420	75	49	8	13	386	4	43	15	378	390	27
7	Total Rural	M	5222	3	1	..	2	17	..	3	1	12
8		F	4919	3	14	..	4	1	7
9		P	10141	6	1	..	2	31	..	7	2	19
10	Total Division	M	68058	55	36	5	11	213	2	22	7	214	211	15
11		F	70503	26	14	3	4	204	2	28	10	183	179	12
12		P	138561	81	50	8	15	417	4	50	17	397	390	27

NORTH CENTRAL STATISTICAL DIVISION

13	Launceston (C)— Urban Launceston (part)	M	17300	13	3	1	2	86	1	..	1	40	34	5
14		F	19249	6	2	72	1	24	31	4
15		P	36549	19	5	1	2	158	2	..	1	64	65	9
16	Total Urban	M	17300	13	3	1	2	86	1	..	1	40	34	5
17		F	19249	6	2	72	1	24	31	4
18		P	36549	19	5	1	2	158	2	..	1	64	65	9
19	Total Rural	M
20		F
21		P
22	Total Division	M	17300	13	3	1	2	86	1	..	1	40	34	5
23		F	19249	6	2	72	1	24	31	4
24		P	36549	19	5	1	2	158	2	..	1	64	65	9

NORTH WESTERN STATISTICAL DIVISION

25	Burnie (M)— Urban Burnie-Somerset (part)	M	7955	2	1	..	3	18	..	2	..	18	4	..
26		F	7681	1	18	..	1	..	14	1	1
27		P	15636	2	1	..	4	36	..	3	..	32	5	1
28	Rural	M	1465	2	5	1	1
29		F	1322	2
30		P	2787	2	7	1	1
31	Total Burnie (M)	M	9420	4	1	..	3	23	..	2	1	18	4	1
32		F	9003	1	20	..	1	..	14	1	1
33		P	18423	4	1	..	4	43	..	3	1	32	5	2
34	Circular Head (M)— Urban Smithton	M	1396
35		F	1298
36		P	2694
37	Rural— Stanley	M	377
38		F	312
39		P	689
40	Other	M	2379	2	14	4
41		F	2079	1	8	1
42		P	4458	3	22	5
43	Total Rural	M	2756	2	14	4
44		F	2391	1	8	1
45		P	5147	3	22	5
46	Total Circular Head (M)	M	4152	2	14	4
47		F	3689	1	8	1
48		P	7841	3	22	5
49	Deloraine (M)— Urban Deloraine	M	865	1
50		F	922	3
51		P	1787	4
52	Rural	M	1780	1
53		F	1631
54		P	3411	1
55	Total Deloraine (M)	M	2645	1	1
56		F	2553	3
57		P	5198	4	1
58	Devonport (M)— Urban Devonport	M	7319	2	31	2	5	1
59		F	7443	4	30	2	2	..
60		P	14762	6	61	4	7	1
61	Rural	M	953	1	6
62		F	915	1	1	4
63		P	1868	2	1	10
64	Total Devonport (M)	M	8272	2	32	8	5	1
65		F	8358	4	31	1	6	2	..
66		P	16630	6	63	1	14	7	1

(a) For definition see page 8; includes Irish nationality

Tasmania, Census, 30 June 1966—continued

Nationality																		Number
Israeli	Italian	Latvian	Lebanese	Lithuanian	Norwegian	Polish	Romanian	Russian(b)	Spanish	Swedish	Swiss	U.S. American	Yugoslav	Other Foreign	Stateless	Total Non-British	Grand total	
HOBART STATISTICAL DIVISION—continued																		
..	8	1	..	12	1	2	..	1	1	1	1	112	5815	1
..	7	1	..	1	..	3	..	1	1	1	3	1	110	5786	2
..	15	1	..	2	..	15	1	3	..	1	..	1	2	4	2	222	11601	3
2	290	11	..	10	4	124	1	28	3	8	21	51	106	57	48	1516	64352	4
..	204	4	..	9	3	99	..	16	3	1	11	25	74	24	25	1134	66718	5
2	494	15	..	19	7	223	1	44	6	9	32	76	180	81	73	2650	131070	6
..	6	4	..	3	2	2	56	5278	7
..	5	..	1	5	3	44	4963	8
..	11	..	1	9	..	3	1	..	2	5	100	10241	9
2	296	11	..	10	4	128	1	31	3	8	23	51	106	57	50	1572	69630	10
..	209	4	1	9	3	104	..	16	4	1	11	25	74	24	28	1178	71681	11
2	505	15	1	19	7	232	1	47	7	9	34	76	180	81	78	2750	141311	12
NORTH CENTRAL STATISTICAL DIVISION																		
..	111	1	..	4	1	20	..	9	6	1	3	14	14	3	13	386	17686	13
..	92	4	..	18	..	5	2	2	1	4	7	3	4	282	19531	14
..	203	1	..	8	1	38	..	14	8	3	4	18	21	6	17	668	37217	15
..	111	1	..	4	1	20	..	9	6	1	3	14	14	3	13	386	17686	16
..	92	4	..	18	..	5	2	2	1	4	7	3	4	282	19531	17
..	203	1	..	8	1	38	..	14	8	3	4	18	21	6	17	668	37217	18
..	19
..	20
..	21
..	111	1	..	4	1	20	..	9	6	1	3	14	14	3	13	386	17686	22
..	92	4	..	18	..	5	2	2	1	4	7	3	4	282	19531	23
..	203	1	..	8	1	38	..	14	8	3	4	18	21	6	17	668	37217	24
NORTH WESTERN STATISTICAL DIVISION																		
..	2	1	1	6	1	..	31	8	..	2	100	8055	25
..	1	1	3	1	1	23	2	1	3	70	7751	26
..	3	2	1	9	2	1	54	10	1	1	170	15806	27
..	1	2	1	13	1478	28
..	1	1	2	5	1327	29
..	1	3	3	18	2805	30
..	2	1	2	8	1	..	32	8	..	2	113	9533	31
..	1	1	4	4	1	1	25	2	1	1	75	9078	32
..	3	2	2	12	2	1	57	10	1	3	188	18611	33
..	1	1	2	4	1400	34
..	1	1	2	1298	35
..	1	1	2	4	2698	36
..	1	..	1	2	379	37
..	1	2	312	38
..	1	..	1	2	691	39
..	5	..	1	26	2405	40
..	1	11	2090	41
..	6	..	1	37	4495	42
..	1	..	1	5	..	1	28	2784	43
..	1	..	1	1	11	2402	44
..	1	..	1	6	..	1	39	5186	45
..	1	1	..	2	7	..	1	32	4184	46
..	1	1	11	3700	47
..	1	1	..	2	8	..	1	43	7884	48
..	1	1	3	868	49
..	1	1	3	925	50
..	6	1793	51
..	1	1781	52
..	1	1631	53
..	1	1	4	3412	54
..	1	1	3	2649	55
..	1	1	7	2556	56
..	5205	57
..	8	6	..	1	2	1	1	60	7379	58
..	6	7	1	52	7495	59
..	14	13	..	1	1	2	1	1	112	14874	60
..	1	8	961	61
..	1	7	922	62
..	2	15	1883	63
..	8	6	..	2	2	1	1	68	8340	64
..	6	7	..	1	1	59	8417	65
..	14	13	..	3	1	2	1	1	127	16757	66

for the purposes of this table. (b) Includes Ukrainian.

No. 3.—Population of Local Government Areas, by Nationality

Number	Local government area (showing urban and rural components)	Nationality											
		British(a)	Austrian	Chinese	Czechoslovak	Danish	Dutch	Estonian	Finnish	French	German	Greek	Hungarian
NORTH WESTERN STATISTICAL DIVISION—continued													
1	Kentish (M)—Rural—												
2	Railton	M	477	6	1	1	..
3		F	464	5
4		P	941	11	1	1	..
5	Sheffield	M	339
6		F	329
7		P	668
8	Other	M	2108	6	5	1	14	13
9		F	1725	3	3	10	..
10		P	3833	9	8	1	24	13
11	Total Kentish (M)	M	2924	6	11	1	..	1	15	13
12		F	2518	3	8	10	..
		P	5442	9	19	1	..	1	25	13
13	King Island (M)—Rural—												
14	Currie	M	287	1
15		F	272
16		P	559	1
17	Grassy	M	296	5	1	..
18		F	236	3
19		P	532	8	1	..
20	Other	M	705	10	3	..
21		F	630	9	1	..
22		P	1335	19	4	..
23	Total King Island (M)	M	1288	16	4	..
24		F	1138	12	1	..
		P	2426	28	5	..
25	Latrobe (M)—												
26	Urban Latrobe	M	1074	1	1	1
27		F	1160	2	1	..
28		P	2234	1	2	1	..
29	Rural	M	1324	4	1
30		F	1235	2	..
31		P	2559	6	1
32	Total Latrobe (M)	M	2398	1	1	4	1
33		F	2395	2	3	..
		P	4793	1	2	7	1
34	Penguin (M)—												
35	Urban Penguin	M	1094	3	1	..
36		F	1047	2	1	..
37		P	2141	5	2	..
38	Rural	M	1291	6	1	..
39		F	1217	8
40		P	2508	14	1	..
41	Total Penguin (M)	M	2385	9	2	..
42		F	2264	10	1	..
		P	4649	19	3	..
43	Ulverstone (M)—												
44	Urban Ulverstone	M	3293	29	2	..
45		F	3481	26	1	1	..
46		P	6774	55	1	3	..
47	Rural	M	1708	23	2	..
48		F	1551	22	1	..
49		P	3259	45	3	..
50	Total Ulverstone (M)	M	5001	52	4	..
51		F	5032	48	2	..
		P	10033	100	1	6	..
52	Wynyard (M)—												
53	Urban Burnie-Somerset (part)	M	1109	2	4
54		F	1100	4
55		P	2209	2	8
56	Urban Wynyard	M	1642	9	2	..
57		F	1685	9
58		P	3327	18	2	..
59	Rural	M	2080	6	1	1
60		F	1863	1	2	1	..
61		P	3943	1	8	1	2
62	Total Wynyard (M)	M	4831	2	19	3	1
63		F	4648	1	15	1	..
		P	9479	3	34	3	2
64	Total Urban	M	25747	7	1	..	4	95	..	2	..	25	9
65		F	25817	4	1	94	..	1	..	19	3
66		P	51564	11	1	..	5	189	..	3	1	44	12
67	Total Rural	M	17569	8	2	82	1	..	2	38	15
68		F	15781	4	1	63	..	1	..	19	1
69		P	33350	12	3	145	1	..	3	57	16
70	Total Division	M	43316	15	1	..	6	177	1	2	2	63	24
71		F	41598	8	2	157	..	1	2	38	4
72		P	84914	23	1	..	8	334	1	3	4	101	28

(a) For definition see page 8; includes Irish nationality

Tasmania, Census, 30 June 1966—continued

Nationality															Total Non-British	Grand total	Number	
Israeli	Italian	Latvian	Lebanese	Lithuanian	Norwegian	Polish	Romanian	Russian(b)	Spanish	Swedish	Swiss	U.S. American	Yugoslav	Other Foreign				Stateless
..	12	5	4	29	506	1
..	1	3	9	473	2
..	13	8	4	38	979	3
..	1	1	340	4
..	1	3	332	5
..	2	4	672	6
..	18	3	1	26	9	..	5	103	2211	7
..	7	3	1	26	3	27	1752	8
..	25	3	1	26	1	..	5	130	3963	9
..	31	3	1	31	13	..	5	133	3057	10
..	9	3	1	3	3	39	2557	11
..	40	3	1	34	3	..	5	172	5614	12
..	1	288	13
..	272	14
..	1	560	15
..	6	302	16
..	3	239	17
..	9	541	18
..	1	14	719	19
..	1	2	12	642	20
..	1	1	26	1361	21
..	1	1	21	1309	22
..	1	1	15	1153	23
..	1	2	36	2462	24
..	1	4	1078	25
..	1	3	1163	26
..	7	2241	27
..	5	1329	28
..	2	1237	29
..	7	2566	30
..	1	9	2407	31
..	1	5	2400	32
..	1	14	4807	33
..	1	..	4	1098	34
..	4	1051	35
..	1	..	8	2149	36
..	1	1	..	1	10	1301	37
..	1	1	10	1227	38
..	2	1	..	2	20	2528	39
..	1	1	..	1	14	2399	40
..	1	1	1	14	2278	41
..	2	1	1	2	28	4677	42
..	3	2	1	37	3330	43
..	3	2	3	1	31	3512	44
..	1	3	68	6842	45
..	1	26	1734	46
..	1	23	1574	47
..	4	49	3308	48
..	4	2	1	63	5064	49
..	4	2	3	1	54	5086	50
..	3	1	117	10150	51
..	9	1	16	1125	52
..	7	11	1111	53
..	16	1	27	2236	54
..	..	1	4	16	1658	55
..	..	1	3	12	1697	56
..	7	28	3355	57
..	1	1	7	..	2	..	19	2099	58
..	1	1	6	1	11	1874	59
..	1	1	13	..	2	1	30	3973	60
..	..	1	1	1	20	..	2	1	51	4882	61
..	16	1	34	4682	62
..	..	1	1	1	36	..	2	2	85	9564	63
..	14	2	1	15	..	2	..	1	..	46	12	1	5	244	25991	64
..	7	1	10	3	1	1	34	2	2	1	186	26003	65
..	21	3	1	25	..	2	3	2	1	80	14	3	6	430	51994	66
..	33	3	2	33	..	1	..	2	1	9	20	2	7	264	17833	67
..	10	5	..	1	11	5	..	2	123	15904	68
..	43	3	2	38	..	2	..	2	1	20	25	2	9	387	33737	69
..	47	2	..	3	3	48	..	3	..	3	1	55	32	3	12	508	43824	70
..	17	1	3	15	..	1	3	1	1	45	7	2	3	309	41907	71
..	64	3	..	3	3	63	..	4	3	4	2	100	39	5	15	817	85731	72

for the purposes of this table. (b) Includes Ukrainian.

Tasmania, Census, 30 June 1966—continued

Nationality																Total Non-British	Grand total	Number
Israeli	Italian	Latvian	Lebanese	Lithuanian	Norwegian	Polish	Romanian	Russian(b)	Spanish	Swedish	Swiss	U.S. American	Yugoslav	Other Foreign	Stateless			
NORTH EASTERN STATISTICAL DIVISION																		
..	1	2	519	1
..	1	4	509	2
..	2	6	1028	3
..	452	4
..	421	5
..	873	6
..	4	8	44	1935	7
..	4	10	..	1	33	1968	8
..	8	18	..	1	77	3903	9
..	3	1	1	48	2102	10
..	1	1	1	32	2077	11
..	4	2	2	80	4179	12
..	8	8	1	1	94	5008	13
..	6	10	..	1	1	1	69	4975	14
..	14	18	..	1	2	2	163	9983	15
..	1	1	1	1	..	5	387	16
..	1	1	1	1	..	5	300	17
..	687	18
..	286	19
..	293	20
..	579	21
..	3	4	13	1352	22
..	3	4	13	1173	23
..	4	1	5	1	..	18	2525	24
..	4	1	5	1	..	18	2025	25
..	5	1	..	18	1766	26
..	3791	27
..	4	1	1	11	703	28
..	1	3	7	531	29
..	5	1	1	3	18	1234	30
..	14	2	1	3	..	1	2	..	3	1	6	1	1	84	2159	31
..	9	3	1	4	..	1	51	1927	32
..	23	2	1	6	..	1	2	1	7	1	7	1	1	135	4086	33
..	1	1	4	..	15	562	34
..	1	1	2	..	10	453	35
..	1	1	6	..	25	1015	36
..	15	2	1	4	..	1	2	..	3	1	6	5	1	99	2721	37
..	9	3	1	4	..	1	2	..	61	2380	38
..	24	2	1	7	..	1	2	1	7	1	7	7	1	160	5101	39
..	1	1	1	..	2	15	2752	40
..	2	2	..	2	21	2835	41
..	3	1	3	..	4	36	5587	42
..	1	4	1	..	2	..	21	1173	43
..	4	1	..	1	..	15	1081	44
..	1	8	2	..	3	..	36	2254	45
..	2	1	..	4	1	1	2	2	..	36	3925	46
..	2	4	2	1	2	1	..	36	3916	47
..	4	1	..	8	3	2	4	3	..	72	7841	48
..	363	49
..	351	50
..	714	51
..	2	356	52
..	2	321	53
..	4	677	54
..	2	719	55
..	2	672	56
..	4	1391	57
..	1517	58
..	..	1	2	1349	59
..	..	1	2	2866	60
..	5	1	8	861	61
..	3	1	4	837	62
..	8	1	12	1698	63
..	1	6	1017	64
..	4	913	65
..	1	10	1930	66
..	5	1	14	1878	67
..	3	1	..	1	8	1750	68
..	8	1	1	1	22	3628	69
..	25	2	1	12	..	1	2	..	5	1	8	1	1	153	8678	70
..	19	13	..	1	..	1	6	..	3	113	8497	71
..	44	2	1	25	..	2	2	1	11	2	11	1	1	266	17175	72
..	13	1	1	2	..	4	1	2	5	7	..	121	9818	73
..	2	1	4	1	1	..	2	3	3	..	72	8842	74
..	15	1	..	1	1	2	..	8	2	1	..	4	8	10	..	193	18660	75
..	38	3	2	14	..	5	3	..	5	3	13	8	1	274	18496	76
..	21	1	13	..	5	1	2	6	3	6	3	..	185	17339	77
..	59	1	..	3	2	27	..	10	4	2	11	6	19	11	1	459	35835	78

for the purposes of this table.

(b) Includes Ukrainian.

No. 3.—Population of Local Government Areas, by Nationality

Number	Local government area (showing urban and rural components)		Nationality											
			British(a)	Austrian	Chinese	Czechoslovak	Danish	Dutch	Estonian	Finnish	French	German	Greek	Hungarian
NORTH MIDLAND STATISTICAL DIVISION														
1	Evandale (M)—													
2	Urban Launceston (part)	M	14
3		F	13
4		P	27
5	Rural	M	791	..	1	5
6		F	715	2
7		P	1506	..	2	7
8	Total Evandale (M)	M	805	..	1	5
9		F	728	2
10		P	1533	..	2	7
11	Longford (M)—													
12	Urban Longford	M	810	1	1	1	1	..
13		F	869	1	2	2	..
14		P	1679	1	2	3	3	..
15	Urban Perth	M	466	1	1	..	3	2
16		F	515	2	3
17		P	981	1	1	..	5	5
18	Rural—													
19	Cressy	M	268	2	1	..
20		F	280	2	2	..
21		P	548	4	1	..
22	Other	M	1062	1	1	5	1	1
23		F	1014	2	4	1	1
24		P	2076	1	3	9	1	2
25	Total Rural	M	1330	1	1	7	2	1
26		F	1294	2	6	2	1
27		P	2624	1	3	13	2	2
28	Total Longford (M)	M	2606	1	1	3	1	..	3	10	3	1
29		F	2678	3	2	11	3	1
30		P	5284	1	1	6	1	..	5	21	3	2
31	St Leonards (M)—													
32	Urban Launceston (part)—	M	6279	3	2	1	..	38	..	1	..	9	4	2
33		F	6306	1	4	1	..	39	2	7	2	2
34		P	12585	4	6	2	..	77	..	1	2	16	6	4
35	Rural	M	463
36		F	410	1
37		P	873	1
38	Total St Leonards (M)	M	6742	3	2	1	..	38	..	1	..	9	4	2
39		F	6716	1	4	1	..	40	2	7	2	2
40		P	13458	4	6	2	..	78	..	1	2	16	6	4
41	Westbury (M)—													
42	Urban Launceston (part)	M	459	5	9	1
43		F	450	4	8	1
44		P	909	9	17	2
45	Rural	M	2010	1	12
46		F	1993	5	1
47		P	4003	1	17	1
48	Total Westbury (M)	M	2469	6	21	1
49		F	2443	4	13	2
50		P	4912	10	34	3
51	Total Urban	M	8028	8	2	1	1	49	1	1	3	13	5	2
52		F	8153	5	4	1	..	48	4	13	2	2
53		P	16181	13	6	2	1	97	1	1	7	26	7	4
54	Total Rural	M	4594	2	1	18	7	2	1
55		F	4412	..	1	10	7	..	1
56		P	9006	2	2	28	14	2	2
57	Total Division	M	12622	10	3	1	1	67	1	1	3	20	7	3
58		F	12565	5	5	1	..	58	4	20	2	3
59		P	25187	15	8	2	1	125	1	1	7	40	9	6
MIDLAND STATISTICAL DIVISION														
60	Bothwell (M)—Rural	M	534	1	1
61		F	469	1	1	1
62		P	1003	1	2	1
63	Campbell Town (M)—Rural	M	883	3
64		F	863	2
65		P	1746	5
66	Hamilton (M)—Rural—													
67	Tarraleah	M	369	3	1	6	1	..
68		F	258	4
69		P	627	3	1	10	1	..
70	Other	M	1960	10	1	2	..	2	1	1	1	27	30	1
71		F	1522	3	..	1	..	11
72		P	3482	10	1	2	..	5	1	2	1	38	30	1
73	Total Hamilton (M)	M	2329	13	1	2	..	3	1	1	1	33	31	1
74		F	1780	3	..	1	..	15
75		P	4109	13	1	2	..	6	1	2	1	48	31	1
76	Oatlands (M)—Rural—													
77	Oatlands	M	316	2
78		F	317	1
79		P	633	3

(a) For definition see page 8; includes Irish nationality

Tasmania, Census, 30 June 1966—continued

Nationality																	Grand total	Number
Israeli	Italian	Latvian	Lebanese	Lithuanian	Norwegian	Polish	Romanian	Russian(b)	Spanish	Swedish	Swiss	U.S. American	Yugoslav	Other Foreign	Stateless	Total Non-British		
NORTH MIDLAND STATISTICAL DIVISION																		
..	14	1
..	13	2
..	27	3
..	1	7	..	14	805	4
..	1	4	..	7	722	5
..	1	11	..	21	1527	6
..	1	7	..	14	819	7
..	1	4	..	7	735	8
..	1	11	..	21	1554	9
..	1	1	6	816	10
..	1	1	3	872	11
..	4	9	1688	12
..	1	2	..	13	479	13
..	5	2	..	8	523	14
..	4	..	21	1002	15
..	3	6	274	16
..	1	3	283	17
..	4	9	557	18
..	2	2	..	1	1	..	1	16	1078	19
..	3	3	..	1	1	1	15	1029	20
..	5	5	..	1	1	1	2	31	2107	21
..	5	2	..	1	1	..	1	22	1352	22
..	4	3	..	1	1	1	1	18	1312	23
..	9	5	..	1	1	1	2	40	2664	24
..	10	3	..	1	1	2	1	41	2647	25
..	5	3	..	1	1	1	1	29	2707	26
..	15	6	..	1	1	3	2	70	5354	27
..	21	1	1	4	..	5	1	7	4	3	107	6386	28
..	15	1	..	3	..	4	7	1	2	91	6397	29
..	36	2	1	7	..	9	1	14	5	5	198	12783	30
..	1	2	3	466	31
..	1	1	411	32
..	1	2	4	877	33
..	21	1	1	5	..	5	3	7	4	3	110	6852	34
..	15	1	..	3	..	4	3	7	1	2	92	6808	35
..	36	2	1	8	..	9	3	14	5	5	202	13660	36
..	1	16	475	37
..	1	14	464	38
..	2	30	939	39
..	1	1	15	2025	40
..	1	7	2000	41
..	2	1	22	4025	42
..	1	2	31	2500	43
..	1	1	21	2464	44
..	2	3	52	4964	45
..	26	1	1	5	..	5	1	7	6	4	142	8170	46
..	16	1	..	3	..	4	7	3	3	116	8269	47
..	42	2	1	8	..	9	1	14	9	7	258	16439	48
..	5	1	3	..	1	..	1	..	2	1	7	2	54	4648	49
..	4	6	..	1	..	2	..	2	1	5	1	33	4445	50
..	9	1	3	..	1	..	1	..	2	1	12	3	87	9093	51
..	31	1	2	8	..	6	..	1	..	3	8	13	6	196	12818	52
..	20	1	..	6	..	4	..	1	7	8	4	149	12714	53
..	51	2	2	14	..	10	..	2	..	3	15	21	10	345	25532	54
MIDLAND STATISTICAL DIVISION																		
..	2	536	55
..	3	472	56
..	5	1008	57
..	1	1	5	888	58
..	1	1	7	1853	59
..
..	1	4	2	18	387	61
..	1	5	5	263	62
..	1	5	2	23	650	63
..	16	1	..	3	1	22	..	4	9	2	1	..	35	6	4	180	2140	64
..	1	1	17	1539	65
..	17	1	..	3	1	22	..	4	9	2	1	..	36	6	4	197	3679	66
..	16	1	..	3	2	26	..	4	9	2	1	..	37	6	4	198	2527	67
..	1	1	1	22	1802	68
..	17	1	..	3	2	27	..	4	9	2	1	..	38	6	4	220	4329	69
..	2	318	70
..	1	318	71
..	3	636	72

for the purposes of this table. (b) Includes Ukrainian.

No. 3.—Population of Local Government Areas, by Nationality

Number	Local government area (showing urban and rural components)		Nationality										
			British(G)	Austrian	Chinese	Czechoslovak	Danish	Dutch	Estonian	Finnish	French	German	Greek
MIDLAND STATISTICAL DIVISION—continued													
1	Other	M	984	2	..
2		F	878	1	..
3		P	1862	3	..
4	Total Oatlands (M)	M	1300	2	2	..
5		F	1195	1	1	..
6		P	2495	3	3	..
7	Ross (M)—Rural	M	312
8		F	304	1
9		P	616	1
10	Total Urban	M
11		F
12		P
13	Total Rural	M	5358	13	1	2	..	9	1	1	1	36	31
14		F	4611	1	8	..	1	1	16	..
15		P	9969	14	1	2	..	17	1	2	2	52	31
16	Total Division	M	5358	13	1	2	..	9	1	1	1	36	31
17		F	4611	1	8	..	1	1	16	..
18		P	9969	14	1	2	..	17	1	2	2	52	31
SOUTH EASTERN STATISTICAL DIVISION													
19	Brighton (M) (part)—Rural	M	551	3
20		F	501	2
21		P	1052	5
22	Glamorgan (M)—Rural	M	554	1	..
23		F	568	2	..
24		P	1122	1	2
25	Green Ponds (M)—Rural	M	466
26		F	414
27		P	880
28	Richmond (M)—Rural	M	856
29		F	802
30		P	1658
31	Sorell (M) (part)—Rural	M	635
32		F	562
33		P	1197
34	Spring Bay (M)—Rural	M	641	1
35		F	559	1
36		P	1200	1	1
37	Total Urban	M
38		F
39		P
40	Total Rural	M	3703	3	1	..
41		F	3406	3	2	..
42		P	7109	6	1	2
43	Total Division	M	3703	3	1	..
44		F	3406	3	2	..
45		P	7109	6	1	2
SOUTHERN STATISTICAL DIVISION													
46	Bruny (M)—Rural	M	212
47		F	188
48		P	400
49	Esperance (M)—Rural— Geeveston	M	384	1
50		F	388	1
51		P	772	1	1
52	Other	M	1585	3	1	..
53		F	1367	3
54		P	2952	6	1	..
55	Total Esperance (M)	M	1969	1	3	1	..
56		F	1755	1
57		P	3724	1	6	1	..
58	Huon (M)—Rural	M	2629	4	1	4
59		F	2615	4	1	4
60		P	5244	8	2	8
61	Kingborough (M) (part)— Rural	M	577	4	2	..
62		F	533	3	1	..
63		P	1110	7	3	..

(a) For definition see page 8; includes Irish nationality

Tasmania, Census, 30 June 1966—continued

Nationality																Total Non-British	Grand total	Number
Israeli	Italian	Latvian	Lebanese	Lithuanian	Norwegian	Polish	Romanian	Russian(b)	Spanish	Swedish	Swiss	U.S. American	Yugoslav	Other Foreign	Stateless			
MIDLAND STATISTICAL DIVISION—continued																		
..	2	986	1
..	1	879	2
..	3	1865	3
..	4	1304	4
..	2	1197	5
..	6	2501	6
..	312	7
..	1	305	8
..	1	617	9
..	10
..	11
..	12
..	17	1	..	3	2	26	..	5	9	2	1	..	37	6	4	209	5567	13
..	1	1	1	30	4641	14
..	18	1	..	3	2	27	..	5	9	2	1	..	38	6	4	239	10208	15
..	17	1	..	3	2	26	..	5	9	2	1	..	37	6	4	209	5567	16
..	1	1	1	30	4641	17
..	18	1	..	3	2	27	..	5	9	2	1	..	38	6	4	239	10208	18
SOUTH EASTERN STATISTICAL DIVISION																		
..	3	554	19
..	2	503	20
..	5	1057	21
..	554	22
..	3	571	23
..	3	1125	24
..	466	25
..	414	26
..	880	27
..	856	28
..	802	29
..	1658	30
..	1	..	1	636	31
..	562	32
..	1	..	1	1198	33
..	2	..	3	644	34
..	2	..	2	561	35
..	1	2	..	5	1205	36
..	37
..	38
..	39
..	3	..	7	3710	40
..	1	3	..	7	3413	41
..	1	3	..	14	7123	42
..	3	..	7	3710	43
..	1	3	..	7	3413	44
..	1	3	..	14	7123	45
SOUTHERN STATISTICAL DIVISION																		
..	212	46
..	188	47
..	400	48
..	1	385	49
..	1	389	50
..	2	774	51
..	1	1	1	..	2	9	1594	52
..	2	5	1372	53
..	1	1	1	..	4	14	2966	54
..	1	1	1	..	2	10	1979	55
..	2	6	1761	56
..	1	1	1	..	4	16	3740	57
..	1	11	2640	58
..	1	9	2624	59
..	20	5264	60
..	1	7	584	61
..	1	5	538	62
..	1	1	12	1122	63

for the purposes of this table.

(b) Includes Ukrainian.

No. 3.—Population of Local Government Areas, by Nationality

Number	Local government area (showing urban and rural components)	Nationality										
		British(a)	Austrian	Chinese	Czechoslovak	Danish	Dutch	Estonian	Finnish	French	German	Greek
SOUTHERN STATISTICAL DIVISION—continued												
New Norfolk (M)—Rural—												
1	Maydena M	337
2	F	312
3	P	649	1
4	Other M	1781	1	1	..
5	F	1567	1
6	P	3348	2	1	..
7	Total New Norfolk (M) (part) M	2118	1	1
8	F	1879	1	1
9	P	3997	2	1	..	1	..
Port Cygnet (M)—Rural												
10	Cygnet M	386
11	F	404
12	P	790
13	Other M	894
14	F	866
15	P	1760
16	Total Port Cygnet (M) M	1280
17	F	1270
18	P	2550
19	Tasman (M)—Rural M	593
20	F	531
21	P	1124
22	Total Urban M
23	F
24	P
25	Total Rural M	9378	1	12	4	5	1
26	F	8771	11	1	2	4	..
27	P	18149	1	23	1	6	9	1
28	Total Division M	9378	1	12	4	5	1
29	F	8771	11	1	2	4	..
30	P	18149	1	23	1	6	9	1
WESTERN STATISTICAL DIVISION												
31	Gormanston (M)—Rural M	311	1
32	F	227	1
33	P	538	1	1
Queenstown (M)—												
34	Urban Queenstown. M	2303	11	..	2	1	2	8	..	3
35	F	1921	6	1	1	9
36	P	4224	17	..	2	1	3	1	..	3
37	Rural M	61
38	F	37
39	P	98
40	Total Queenstown (M) M	2364	11	..	2	1	2	8	..	3
41	F	1958	6	1	1	9
42	P	4322	17	..	2	1	3	1	..	3
43	Strahan (M)—Rural M	246
44	F	221	2
45	P	467	2
46	Waratah (M)—Rural M	477	5	6	13	3	3
47	F	161	1
48	P	638	5	7	13	3	3
Zeehan (M)—												
49	Urban Rosebery M	977	3	1	4	1	1	11
50	F	744	2	4
51	P	1721	3	1	6	1	1	15
52	Urban Zeehan M	551	3	2	3
53	F	445	2
54	P	996	5	2	3
55	Rural M	430	3	..	1	1	3	3	1	2
56	F	232	3
57	P	662	3	..	1	1	3	3	1	2
58	Total Zeehan (M) M	1958	9	..	1	2	9	1	1	17	1	2
59	F	1421	2	2	4
60	P	3379	11	..	1	2	11	1	1	21	1	2
61	Total Urban M	3831	17	..	2	2	8	1	1	22	..	3
62	F	3110	8	3	5
63	P	6941	25	..	2	2	11	1	1	27	..	3
64	Total Rural M	1525	8	..	1	1	9	16	4	6
65	F	878	1	1	2
66	P	2403	9	..	1	1	10	18	4	6
67	Total Division M	5356	25	..	3	3	17	1	1	38	4	9
68	F	3988	9	4	7
69	P	9344	34	..	3	3	21	1	1	45	4	9

(a) For definition see page 8; includes Irish nationality

Tasmania, Census, 30 June 1966—continued

Nationality																	Grand total	Number
Israeli	Italian	Latvian	Lebanese	Lithuanian	Norwegian	Polish	Romanian	Russian(b)	Spanish	Swedish	Swiss	U.S. American	Yugoslav	Other Foreign	Stateless	Total Non-British		
SOUTHERN STATISTICAL DIVISION—continued																		
..	1	1	338	1
..	2	2	314	2
..	3	652	3
..	1	2	2	..	2	9	1790	4
..	1	1	2	..	2	2	1569	5
..	1	..	1	3	2	..	2	11	3359	6
..	1	..	1	2	2	..	2	10	2128	7
..	1	..	1	1	2	..	2	4	1883	8
..	1	..	2	3	2	..	2	14	4011	9
..	386	10
..	404	11
..	790	12
..	894	13
..	866	14
..	1760	15
..	1280	16
..	1270	17
..	2550	18
..	2	2	595	19
..	2	531	20
..	2	1126	21
..	22
..	23
..	24
..	3	1	..	2	2	..	1	2	4	..	2	40	9418	23
..	3	1	..	2	1	2	24	8795	26
..	4	3	..	1	2	6	..	2	64	18213	27
..	3	1	..	2	2	..	1	2	4	..	2	40	9418	28
..	3	1	..	2	1	..	1	..	2	24	8795	29
..	3	1	..	4	3	..	1	2	6	..	2	64	18213	30
WESTERN STATISTICAL DIVISION																		
..	1	312	31
..	1	228	32
..	2	540	33
..	3	2	3	18	..	2	55	2358	34
..	2	1	1	..	3	..	1	16	1937	35
..	5	3	3	1	..	21	..	3	71	4295	36
..	61	37
..	37	38
..	98	39
..	3	2	3	18	..	2	55	2419	40
..	2	1	1	..	3	..	1	16	1974	41
..	5	3	3	1	..	21	..	3	71	4393	42
..	1	1	247	43
..	2	223	44
..	1	3	470	45
..	1	11	15	1	1	59	536	46
..	1	11	15	1	1	60	698	48
..	2	1	1	6	2	8	..	4	45	1022	49
..	2	1	1	6	1	8	..	1	8	752	50
..	3	8	5	53	1774	51
..	2	1	1	1	5	18	569	52
..	1	3	448	53
..	3	1	1	1	5	21	1017	54
..	3	3	2	10	1	1	34	464	55
..	..	1	1	2	234	56
..	..	1	3	3	2	11	1	1	36	698	57
..	4	1	1	9	3	3	1	3	23	1	5	97	2055	58
..	5	2	1	9	3	3	..	1	4	..	1	13	1434	59
..	3	3	1	4	24	1	6	110	3489	60
..	7	1	1	8	4	1	3	31	..	6	118	3949	61
..	10	1	9	4	2	1	3	..	2	27	3137	62
..	4	34	..	8	145	7086	63
..	3	4	2	..	12	25	2	2	95	1620	64
..	..	1	1	6	884	65
..	..	1	3	4	2	..	12	26	2	2	101	2504	66
..	7	1	1	11	4	6	1	15	56	2	8	213	5569	67
..	3	1	1	1	1	4	..	2	33	4021	68
..	10	2	1	12	4	6	2	16	60	2	10	246	9590	69

for the purposes of this table. (b) Includes Ukrainian.

No. 3.—Population of Local Government Areas, by Nationality

Number	Local government area (showing urban and rural components)	Nationality												
		British(a)	Austrian	Chinese	Czechoslovak	Danish	Dutch	Estonian	Finnish	French	German	Greek	Hungarian	
MIGRATORY														
1	Migratory	M	563	..	56	..	1	18	3	1	..
2		F	1	1
3		P	564	..	56	..	1	18	3	1	..
STATE SUMMARY														
4	Statistical Divisions—													
5	Hobart	M	68058	55	36	5	11	213	2	22	7	214	211	15
6		F	70503	26	14	3	4	204	2	28	10	183	179	12
7		P	138561	81	50	8	15	417	4	50	17	397	390	27
8	North Central	M	17300	13	3	1	2	86	1	..	1	40	34	5
9		F	19249	6	2	72	1	24	31	4
10		P	36549	19	5	1	2	158	2	..	1	64	65	9
11	North Western	M	43316	15	1	..	6	177	1	2	2	63	24	5
12		F	41598	8	2	157	..	1	2	38	4	1
13		P	84914	23	1	..	8	334	1	3	4	101	28	6
14	North Eastern	M	18222	20	..	3	6	83	2	49	8	8
15		F	17154	11	3	63	1	34	9	3
16		P	35376	31	..	3	9	146	3	83	17	11
17	North Midland	M	12622	10	3	1	1	67	1	1	3	20	7	3
18		F	12565	5	5	1	..	58	4	20	2	3
19		P	25187	15	8	2	1	125	1	1	7	40	9	6
20	Midland	M	5358	13	1	2	..	9	1	1	1	36	31	1
21		F	4611	1	8	..	1	1	16
22		P	9969	14	1	2	..	17	1	2	2	52	31	1
23	South Eastern	M	3703	3	1
24		F	3406	3	1	2
25		P	7109	6	2	1
26	Southern	M	9378	1	12	4	5	1
27		F	8771	1	11	1	2	4	..
28		P	18149	1	1	23	1	6	9	1
29	Western	M	5356	25	..	3	3	17	1	1	..	38	4	9
30		F	3988	9	4	7
31		P	9344	34	..	3	3	21	1	1	..	45	4	9
32	Migratory	M	563	..	56	..	1	18	3	1	..
33		F	1
34		P	564	..	56	..	1	18	3	1	..
35	Total Tasmania	M	183876	152	100	15	30	685	7	27	16	467	325	48
36		F	181846	66	21	4	10	580	3	30	19	325	231	23
37		P	365722	218	121	19	40	1265	10	57	35	792	556	71
38	Total (Urban—Rural)—													
39	Metropolitan Urban	M	57133	50	35	5	9	148	..	18	6	184	199	14
40		F	59908	21	13	2	4	135	2	23	9	159	165	12
41		P	117041	71	48	7	13	283	2	41	15	343	364	26
42	Other Urban	M	69134	60	6	6	9	327	5	5	4	146	66	17
43		F	70389	32	7	2	2	304	1	2	5	98	57	9
44		P	139523	92	13	8	11	631	6	7	9	244	123	26
45	Rural	M	57046	42	3	4	11	192	2	4	6	134	59	17
46		F	51548	13	1	..	4	141	..	5	5	68	9	2
47		P	108594	55	4	4	15	333	2	9	11	202	68	19
48	Migratory	M	563	..	56	..	1	18	3	1	..
49		F	1
50		P	564	..	56	..	1	18	3	1	..
51	Total Tasmania	M	183876	152	100	15	30	685	7	27	16	467	325	48
		F	181846	66	21	4	10	580	3	30	19	325	231	23
		P	365722	218	121	19	40	1265	10	57	35	792	556	71

(a) For definition see page 8; includes Irish nationality

Tasmania, Census, 30 June 1966—continued

Nationality																		Number
Israeli	Italian	Latvian	Lebanese	Lithuanian	Norwegian	Polish	Romanian	Russian(b)	Spanish	Swedish	Swiss	U.S. American	Yugoslav	Other Foreign	Stateless	Total Non-British	Grand total	
MIGRATORY																		
..	16	11	2	1	109	672	1
..	2	2	3	2
..	18	11	2	1	111	675	3
STATE SUMMARY																		
2	296	11	..	10	4	128	1	31	3	8	23	51	106	57	50	1572	69630	4
..	209	4	1	9	3	104	..	16	4	1	11	25	74	24	28	1178	71681	5
2	505	15	1	19	7	232	1	47	7	9	34	76	180	81	78	2750	141311	6
..	111	1	..	4	1	20	..	9	6	1	3	14	14	3	13	386	17686	7
..	92	4	..	18	..	5	2	2	1	4	7	3	4	282	19531	8
..	203	1	..	8	1	38	..	14	8	3	4	18	21	6	17	668	37217	9
..	47	2	..	3	3	48	..	3	..	3	1	55	32	3	12	508	43824	10
..	17	1	15	..	1	3	1	1	45	7	2	3	309	41907	11
..	64	3	..	3	3	63	..	4	3	4	2	100	39	5	15	817	85731	12
..	38	3	2	14	..	5	3	..	5	3	13	8	1	274	18496	13
..	21	1	13	..	5	1	2	6	3	6	3	..	185	17339	14
..	59	1	..	3	2	27	..	10	4	2	11	6	19	11	1	459	35835	15
..	31	1	2	8	..	6	..	1	..	3	8	13	6	196	12818	16
..	20	1	..	6	..	4	..	1	7	8	4	149	12714	17
..	51	2	2	14	..	10	..	2	..	3	15	21	10	345	25532	18
..	17	1	..	3	2	26	..	5	9	2	1	..	37	6	4	209	5567	19
..	1	1	1	30	4641	20
..	18	1	..	3	2	27	..	5	9	2	1	..	38	6	4	239	10208	21
..	3	..	7	3710	22
..	1	7	3413	23
..	1	3	..	14	7123	24
..	3	1	..	2	2	..	1	2	4	..	2	40	9418	25
..	2	1	2	24	8795	26
..	3	1	..	4	3	..	1	2	6	..	2	64	18213	27
..	7	1	1	11	4	6	1	15	56	2	8	213	5569	28
..	3	1	1	1	1	4	..	2	33	4021	29
..	10	2	1	12	4	6	2	16	60	2	10	246	9590	30
..	16	11	2	1	109	672	31
..	2	2	3	32
..	18	11	2	1	111	675	33
2	550	16	..	25	31	257	1	59	38	23	35	143	270	95	97	3514	187390	34
..	363	7	1	14	6	160	..	31	11	7	20	78	108	40	41	2199	184045	35
2	913	23	1	39	37	417	1	90	49	30	55	221	378	135	138	5713	371435	36
2	282	11	..	9	4	112	..	26	3	7	21	51	105	56	47	1404	58537	37
..	197	3	..	8	3	96	..	15	3	1	11	24	73	21	24	1024	60932	38
2	479	14	..	17	7	208	..	41	6	8	32	75	178	77	71	2428	119469	39
..	191	4	..	8	5	72	1	19	8	7	9	65	73	12	30	1155	70289	40
..	144	2	..	6	..	48	..	11	5	4	9	41	23	11	11	834	71223	41
..	335	6	..	14	5	120	1	30	13	11	18	106	96	23	41	1989	141512	42
..	77	1	..	8	6	73	..	14	16	7	5	27	92	27	19	846	57892	43
..	22	2	1	..	1	16	..	5	3	2	..	13	12	8	6	339	51887	44
..	99	3	1	8	7	89	..	19	19	9	5	40	104	35	25	1185	109779	45
..	16	11	2	1	109	672	46
..	2	2	3	47
..	18	11	2	1	111	675	48
2	550	16	..	25	31	257	1	59	38	23	35	143	270	95	97	3514	187390	49
..	363	7	1	14	6	160	..	31	11	7	20	78	108	40	41	2199	184045	50
2	913	23	1	39	37	417	1	90	49	30	55	221	378	135	138	5713	371435	51

for the purposes of this table. (b) Includes Ukrainian.

No. 4.—POPULATION OF LOCAL GOVERNMENT AREAS, BY PERIOD OF RESIDENCE IN AUSTRALIA
TASMANIA, CENSUS, 30 JUNE 1966

Number	Local government area (showing urban and rural components)	Period of residence in Australia						Total born outside Australia	Total born in Australia	Grand total	Number
		Under 1 year	1 year and under 2	2 years and under 3	3 years and under 4	4 years and under 5	5 years and over				
HOBART STATISTICAL DIVISION											
1	Brighton (M) (part)—										
2	Rural	M	4	64	2	70	516	586
3		F	1	64	2	67	497	564
		P	5	128	4	137	1013	1150
4	Clarence (M)—										
5	Hobart Metropolitan Area	M	94	47	47	40	43	891	28	1190	12277
6		F	76	41	48	41	47	815	15	1083	12436
7		P	170	88	95	81	90	1706	43	2273	24713
8	Urban Lauderdale	M	8	7	2	34	..	51	410
9		F	7	9	1	..	2	34	..	55	400
		P	15	16	3	..	2	68	2	106	810
10	Rural	M	1	9	2	1	1	100	3	117	1030
11		F	3	8	4	7	3	97	2	124	1063
12		P	4	17	6	8	4	197	5	241	2093
13	Total Clarence (M)	M	103	63	51	41	44	1025	31	1358	13717
14		F	86	58	53	48	52	946	19	1262	13899
15		P	189	121	104	89	96	1971	50	2620	27616
16	Glenorchy (C)—										
17	Hobart Metropolitan Area	M	151	92	56	42	50	1974	52	2417	16641
18		F	121	82	53	50	44	1542	50	1942	16770
		P	272	174	109	92	94	3516	102	4359	33411
19	Rural	M	4	4	5	4	4	55	1	77	605
20		F	2	4	4	1	2	53	2	68	533
21		P	6	8	9	5	6	108	3	145	1138
22	Total Glenorchy (C)	M	155	96	61	46	54	2029	53	2494	17246
23		F	123	86	57	51	46	1595	52	2010	17303
24		P	278	182	118	97	100	3624	105	4504	34549
25	Hobart (C)—										
26	Hobart Metropolitan Area	M	259	192	175	124	111	2978	147	3986	20800
27		F	249	162	140	112	98	2443	128	3332	24021
		P	508	354	315	236	209	5421	275	7318	44821
28	Rural	M	5	6	2	4	8	81	..	106	453
29		F	5	6	5	7	8	85	1	117	442
30		P	10	12	7	11	16	166	1	223	895
31	Total Hobart (C)	M	264	198	177	128	119	3059	147	4092	21253
32		F	254	168	145	119	106	2528	129	3449	24463
33		P	518	366	322	247	225	5587	276	7541	45716
34	Kingborough (M) (part)—										
35	Hobart Metropolitan Area	M	11	9	24	5	7	194	2	252	974
36		F	15	10	13	11	9	215	6	279	1069
		P	26	19	37	16	16	409	8	531	2043
37	Urban Kingston	M	14	13	8	14	7	327	3	386	1244
38		F	11	17	7	16	8	313	4	376	1257
39		P	25	30	15	30	15	640	7	762	2501
40	Rural—										
41	Snug	M	2	1	12	..	15	256
42		F	3	1	1	8	1	14	242
		P	5	1	2	20	1	29	498
43	Other	M	..	2	6	..	3	91	2	104	1400
44		F	..	2	9	2	1	79	1	94	1238
45		P	..	4	15	2	4	170	3	198	2638
46	Total Rural	M	2	2	6	..	4	103	2	119	1656
47		F	3	3	9	2	2	87	2	108	1480
48		P	5	5	15	2	6	190	4	227	3136
49	Total Kingborough (M) (part)	M	27	24	38	19	18	624	7	757	3874
50		F	29	30	29	29	19	615	12	763	3806
51		P	56	54	67	48	37	1239	19	1520	7680
52	New Norfolk (M) (part)—										
53	Urban New Norfolk	M	40	13	12	7	3	166	4	245	2630
54		F	27	24	11	7	8	112	12	201	2694
		P	67	37	23	14	11	278	16	446	5324
55	Rural	M	3	10	..	13	277
56		F	..	1	1	11	..	13	231
57		P	..	1	4	21	..	26	508
58	Total New Norfolk (M) (part)	M	40	13	15	7	3	176	4	258	2907
59		F	27	25	12	7	8	123	12	214	2925
60		P	67	38	27	14	11	299	16	472	5832
61	Sorell (M) (part)—										
62	Urban Sorell-Midway Point	M	1	2	3	3	7	65	..	81	768
63		F	2	3	4	3	7	49	..	68	735
		P	3	5	7	6	14	114	..	149	1503
64	Rural	M	2	13	..	15	224
65		F	2	14	..	16	204
66		P	4	27	..	31	428
67	Total Sorell (M) (part)	M	3	2	3	3	7	78	..	96	992
68		F	4	3	4	3	7	63	..	84	939
69		P	7	5	7	6	14	141	..	180	1931
70	Hobart Metropolitan Area	M	515	340	302	211	211	6037	229	7845	50692
71		F	461	295	254	214	198	5015	199	6636	54296
72		P	976	635	556	425	409	11052	428	14481	104988

M 7616 -
F 6437 -
P 14053 -

No. 4.—Population of Local Government Areas, by Period of Residence in Australia
Tasmania, Census, 30 June 1966—continued

Number	Local government area (showing urban and rural components)		Period of residence in Australia						Total born outside Australia	Total born in Australia	Grand total	Number	
			Under 1 year	1 year and under 2	2 years and under 3	3 years and under 4	4 years and under 5	5 years and over					Not stated
HOBART STATISTICAL DIVISION—continued													
1	Other Urban Centres	M	63	35	25	24	17	592	7	763	5052	5815	1
2		F	47	53	23	26	25	508	18	700	5086	5786	2
3		P	110	88	48	50	42	1100	25	1463	10138	11601	3
4	Total Urban	M	578	375	327	235	228	6629	236	8608	55744	64352	4
5		F	508	348	277	240	223	5523	217	7336	59382	66718	5
6		P	1086	723	604	475	451	12152	453	15944	115126	131070	6
7	Total Rural	M	18	21	18	9	17	426	8	517	4761	5278	7
8		F	16	22	23	17	15	411	9	513	4450	4963	8
9		P	34	43	41	26	32	837	17	1030	9211	10241	9
10	Total Division	M	596	396	345	244	245	7055	244	9125	60505	69630	10
11		F	524	370	300	257	238	5934	226	7849	63832	71681	11
12		P	1120	766	645	501	483	12989	470	16974	124337	141311	12
NORTH CENTRAL STATISTICAL DIVISION													
13	Launceston (C)												
14	Urban Launceston (part)	M	109	113	70	52	48	1581	33	2006	15680	17686	13
15		F	113	114	81	45	61	1339	38	1791	17740	19531	14
		P	222	227	151	97	109	2920	71	3797	33420	37217	15
16	Total Urban	M	109	113	70	52	48	1581	33	2006	15680	17686	16
17		F	113	114	81	45	61	1339	38	1791	17740	19531	17
18		P	222	227	151	97	109	2920	71	3797	33420	37217	18
19	Total Rural	M	19
20		F	20
21		P	21
22	Total Division	M	109	113	70	52	48	1581	33	2006	15680	17686	22
23		F	113	114	81	45	61	1339	38	1791	17740	19531	23
24		P	222	227	151	97	109	2920	71	3797	33420	37217	24
NORTH WESTERN STATISTICAL DIVISION													
25	Burnie (M)—												
26	Urban Burnie-Somerset (part)	M	97	44	29	22	14	532	24	762	7293	8055	25
27		F	85	43	32	26	12	430	17	645	7106	7751	26
28		P	182	87	61	48	26	962	41	1407	14399	15806	27
29	Rural	M	1	5	1	1	3	62	..	73	1405	1478	28
30		F	1	6	..	1	5	48	..	61	1266	1327	29
31		P	2	11	1	2	8	110	..	134	2671	2805	30
32	Total Burnie (M)	M	98	49	30	23	17	594	24	835	8698	9533	31
33		F	86	49	32	27	17	478	17	706	8372	9078	32
		P	184	98	62	50	34	1072	41	1541	17070	18611	33
34	Circular Head (M)—												
35	Urban Smithton	M	4	5	1	1	3	56	2	72	1328	1400	34
36		F	6	3	3	..	5	37	2	56	1242	1298	35
		P	10	8	4	1	8	93	4	128	2570	2698	36
37	Rural—												
38	Stanley	M	2	14	..	16	363	379	37
39		F	1	..	11	..	12	300	312	38
40		P	2	1	..	25	..	28	663	691	39
41	Other	M	5	10	5	..	5	107	4	136	2269	2405	40
42		F	4	1	4	1	1	88	3	102	1988	2090	41
43		P	9	11	9	1	6	195	7	238	4257	4495	42
44	Total Rural	M	7	10	5	..	5	121	4	152	2632	2784	43
45		F	4	1	4	2	1	99	3	114	2288	2402	44
46		P	11	11	9	2	6	220	7	266	4920	5186	45
47	Total Circular Head (M)	M	11	15	6	1	8	177	6	224	3960	4184	46
48		F	10	4	7	2	6	136	5	170	3530	3700	47
		P	21	19	13	3	14	313	11	394	7490	7884	48
49	Deloraine (M)—												
50	Urban Deloraine	M	3	2	2	17	..	24	844	868	49
51		F	4	3	2	14	1	24	901	925	50
52		P	7	5	4	31	1	48	1745	1793	51
53	Rural	M	4	1	31	..	36	1745	1781	52
54		F	2	27	3	32	1599	1631	53
55		P	6	1	58	3	68	3344	3412	54
56	Total Deloraine (M)	M	7	3	2	48	..	60	2589	2649	55
57		F	6	3	2	41	4	56	2500	2556	56
		P	13	6	4	89	4	116	5089	5205	57
58	Devonport (M)—												
59	Urban Devonport	M	32	47	24	14	18	472	12	619	6760	7379	58
60		F	32	54	29	10	22	430	6	583	6912	7495	59
61		P	64	101	53	24	40	902	18	1202	13672	14874	60
62	Rural	M	3	3	6	..	4	72	1	89	872	961	61
63		F	5	2	4	..	6	53	..	70	852	922	62
64		P	8	5	10	..	10	125	1	159	1724	1883	63
65	Total Devonport (M)	M	35	50	30	14	22	544	13	708	7632	8340	64
66		F	37	56	33	10	28	483	6	653	7764	8417	65
		P	72	106	63	24	50	1027	19	1361	15396	16757	66

No. 4.—Population of Local Government Areas, by Period of Residence in Australia
Tasmania, Census, 30 June 1966—continued

Number	Local government area (showing urban and rural components)	Period of residence in Australia						Total born outside Australia	Total born in Australia	Grand total	Number
		Under 1 year	1 year and under 2	2 years and under 3	3 years and under 4	4 years and under 5	5 years and over				
NORTH WESTERN STATISTICAL DIVISION—continued											
1	Kentish (M)—Rural—										
2	Railton M	10	11	2	1	..	41	..	65	441	506
3	F	1	5	1	32	..	39	434	473
4	P	11	16	2	1	1	73	..	104	875	979
5	Sheffield M	1	12	1	14	326	340
6	F	1	..	11	..	12	320	332
7	P	1	1	23	1	26	646	672
8	Other M	18	11	11	8	8	224	2	282	1929	2211
9	F	14	6	9	6	3	83	..	121	1631	1752
10	P	32	17	20	14	11	307	2	403	3560	3963
11	Total Kentish (M)	28	22	13	9	9	277	3	361	2696	3057
12	F	15	11	9	7	4	126	..	172	2385	2557
	P	43	33	22	16	13	403	3	533	5081	5614
13	King Island (M)—Rural—										
14	Currie M	6	1	..	25	2	34	254	288
15	F	1	..	5	2	..	16	1	25	247	272
16	P	1	..	11	3	..	41	3	59	501	560
17	Grassy M	2	12	5	3	3	42	..	67	235	302
18	F	1	12	3	2	1	19	..	38	201	239
19	P	3	24	8	5	4	61	..	105	436	541
20	Other M	1	..	3	71	1	76	643	719
21	F	1	1	2	..	2	53	..	59	583	642
22	P	2	1	5	..	2	124	1	135	1226	1361
23	Total King Island (M)	3	12	14	4	3	138	3	177	1132	1309
24	F	3	13	10	4	3	88	1	122	1031	1153
	P	6	25	24	8	6	226	4	299	2163	2462
25	Latrobe (M)—										
26	Urban Latrobe M	4	5	6	..	2	34	..	51	1027	1078
27	F	4	4	7	..	3	37	2	57	1106	1163
28	P	8	9	13	..	5	71	2	108	2133	2241
29	Rural M	2	2	4	2	3	48	2	63	1266	1329
30	F	2	1	9	1	..	54	2	69	1168	1237
31	P	4	3	13	3	3	102	4	132	2434	2566
32	Total Latrobe (M)	6	7	10	2	5	82	2	114	2293	2407
33	F	6	5	16	1	3	91	4	126	2274	2400
	P	12	12	26	3	8	173	6	240	4567	4807
34	Penguin (M)—										
35	Urban Penguin M	6	11	2	6	3	98	1	127	971	1098
36	F	6	9	4	3	2	82	1	107	944	1051
37	P	12	20	6	9	5	180	2	234	1915	2149
38	Rural M	1	2	7	..	2	96	..	108	1193	1301
39	F	1	4	3	1	5	84	..	98	1129	1227
40	P	2	6	10	1	7	180	..	206	2322	2528
41	Total Penguin (M)	7	13	9	6	5	194	1	235	2164	2399
42	F	7	13	7	4	7	166	1	205	2073	2278
	P	14	26	16	10	12	360	2	440	4237	4677
43	Ulverstone (M)—										
44	Urban Ulverstone M	11	27	19	8	3	198	3	269	3061	3330
45	F	12	26	20	8	3	177	2	248	3264	3512
46	P	23	53	39	16	6	375	5	517	6325	6842
47	Rural M	5	2	3	5	..	95	2	112	1622	1734
48	F	3	3	3	2	2	74	1	88	1486	1574
49	P	8	5	6	7	2	169	3	200	3108	3308
50	Total Ulverstone (M)	16	29	22	13	3	293	5	381	4683	5064
51	F	15	29	23	10	5	251	3	336	4750	5086
	P	31	58	45	23	8	544	8	717	9433	10150
52	Wynyard (M)—										
53	Urban Burnie-Somerset (part) M	8	4	4	..	3	70	2	91	1034	1125
54	F	10	2	2	..	4	42	..	60	1051	1111
55	P	18	6	6	..	7	112	2	151	2085	2236
56	Urban Wynyard M	3	2	10	4	2	71	3	95	1563	1658
57	F	6	2	6	5	2	67	2	90	1607	1697
58	P	9	4	16	9	4	138	5	185	3170	3355
59	Rural M	11	6	10	5	3	98	2	135	1964	2099
60	F	7	2	4	5	4	81	2	105	1769	1874
61	P	18	8	14	10	7	179	4	240	3733	3973
62	Total Wynyard (M)	22	12	24	9	8	239	7	321	4561	4882
63	F	23	6	12	10	10	190	4	255	4427	4682
	P	45	18	36	19	18	429	11	576	8988	9564
64	Total Urban M	168	147	97	55	48	1548	47	2110	23881	25991
65	F	165	146	105	52	53	1316	33	1870	24133	26003
66	P	333	293	202	107	101	2864	80	3980	48014	51994
67	Total Rural M	65	65	63	26	32	1038	17	1306	16527	17833
68	F	43	43	46	23	30	734	12	931	14973	15904
69	P	108	108	109	49	62	1772	29	2237	31500	33737
70	Total Division M	233	212	160	81	80	2586	64	3416	40408	43824
71	F	208	189	151	75	83	2050	45	2801	39106	41907
72	P	441	401	311	156	163	4636	109	6217	79514	85731

No. 4.—Population of Local Government Areas, by Period of Residence in Australia
Tasmania, Census, 30 June 1966—continued

Number	Local government area (showing urban and rural components)		Period of residence in Australia						Total born outside Australia	Total born in Australia	Grand total	Number	
			Under 1 year	1 year and under 2	2 years and under 3	3 years and under 4	4 years and under 5	5 years and over					Not stated
NORTH EASTERN STATISTICAL DIVISION													
1	Beaconsfield (M)—												
2	Urban Beaconsfield	M	1	5	2	29	1	38	481	519	1
3		F	..	4	1	20	..	27	482	509	2
4		P	1	9	..	1	4	49	1	65	963	1028	3
5	Urban Beauty Point	M	1	2	1	3	..	20	..	27	425	452	4
6		F	..	1	1	2	..	16	..	20	401	421	5
7		P	1	3	2	5	..	36	..	47	826	873	6
8	Urban Launceston (part)	M	11	13	3	10	8	254	..	299	1636	1935	7
9		F	4	16	4	9	7	197	3	240	1728	1968	8
10		P	15	29	7	19	15	451	3	539	3364	3903	9
11	Rural	M	13	6	11	13	8	240	..	291	1811	2102	10
12		F	16	5	12	8	5	222	3	271	1806	2077	11
13		P	29	11	23	21	13	462	3	562	3617	4179	12
14	Total Beaconsfield (M)	M	26	26	15	26	18	543	1	655	4353	5008	13
15		F	20	26	17	20	14	455	6	558	4417	4975	14
16		P	46	52	32	46	32	998	7	1,213	8770	9983	15
17	Fingal (M)—Rural—												
18	Rossarden	M	1	..	2	33	..	36	351	387	16
19		F	1	..	1	1	..	11	..	14	286	300	17
20		P	2	..	3	1	..	44	..	50	637	687	18
21	St Marys	M	5	..	5	281	286	19
22		F	5	..	5	288	293	20
23		P	10	..	10	569	579	21
24	Other	M	7	3	3	..	2	44	..	59	1293	1352	22
25		F	4	1	27	..	32	1141	1141	23
26		P	11	4	3	..	2	71	..	91	2434	2525	24
27	Total Fingal (M)	M	8	3	5	..	2	82	..	100	1925	2025	25
28		F	5	1	1	1	..	43	..	51	1715	1766	26
29		P	13	4	6	1	2	125	..	151	3640	3791	27
30	Flinders (M)—Rural	M	2	3	2	1	..	47	1	56	647	703	28
31		F	..	2	6	1	..	26	..	35	496	531	29
32		P	2	5	8	2	..	73	1	91	1143	1234	30
33	George Town (M)—												
34	Urban George Town	M	39	54	44	24	19	398	5	583	1576	2159	31
35		F	41	49	45	22	25	271	4	457	1470	1927	32
36		P	80	103	89	46	44	669	9	1040	3046	4086	33
37	Rural	M	1	5	..	4	3	58	1	72	490	562	34
38		F	..	1	..	3	..	45	..	49	404	453	35
39		P	1	6	..	7	3	103	1	121	894	1015	36
40	Total George Town (M)	M	40	59	44	28	22	456	6	655	2066	2721	37
41		F	41	50	45	25	25	316	4	506	1874	2380	38
42		P	81	109	89	53	47	772	10	1161	3940	5101	39
43	Lilydale (M)—												
44	Urban Launceston (part)	M	36	20	9	8	6	203	3	285	2467	2752	40
45		F	32	18	8	6	9	176	4	253	2582	2835	41
46		P	68	38	17	14	15	379	7	538	5049	5887	42
47	Rural	M	1	9	..	7	1	87	5	110	1063	1173	43
48		F	2	5	1	7	1	83	6	105	976	1081	44
49		P	3	14	1	14	2	170	11	215	2039	2254	45
50	Total Lilydale (M)	M	37	29	9	15	7	290	8	395	3530	3925	46
51		F	34	23	9	13	10	259	10	358	3558	3916	47
52		P	71	52	18	28	17	549	18	753	7088	7841	48
53	Portland (M)—Rural—												
54	St Helens	M	1	1	16	..	18	345	363	49
55		F	2	..	1	16	..	20	331	351	50
56		P	3	..	1	..	2	32	..	38	676	714	51
57	Other	M	3	1	..	1	..	11	..	16	340	356	52
58		F	1	1	1	4	..	7	314	321	53
59		P	4	2	1	1	..	15	..	23	654	677	54
60	Total Portland (M)	M	4	1	..	1	1	27	..	34	685	719	55
61		F	3	1	2	..	1	20	..	27	645	672	56
62		P	7	2	2	1	2	47	..	61	1330	1391	57
63	Ringarooma (M)—Rural	M	..	1	1	43	1	46	1471	1517	58
64		F	27	1	28	1321	1349	59
65		P	..	1	1	70	2	74	2792	2866	60
66	Scottsdale (M)—												
67	Urban Scottsdale	M	2	5	1	1	..	32	..	41	820	861	61
68		F	5	3	1	..	2	29	..	40	797	837	62
69		P	7	8	2	1	2	61	..	81	1617	1698	63
70	Rural	M	4	36	1	41	976	1017	64
71		F	2	39	..	41	872	913	65
72		P	6	75	1	82	1848	1930	66
73	Total Scottsdale (M)	M	2	5	5	1	..	68	1	82	1796	1878	67
74		F	5	3	3	..	2	68	..	81	1669	1750	68
75		P	7	8	8	1	2	136	1	163	3465	3628	69
76	Total Urban	M	90	99	58	46	35	936	9	1273	7405	8678	70
77		F	82	91	59	40	45	709	11	1037	7460	8497	71
78		P	172	190	117	86	80	1645	20	2310	14865	17175	72
79	Total Rural	M	29	28	22	26	16	620	9	750	9068	9818	73
80		F	26	15	24	20	7	505	10	607	8235	8842	74
81		P	55	43	46	46	23	1125	19	1357	17303	18660	75
82	Total Division	M	119	127	80	72	51	1556	18	2023	16473	18496	76
83		F	108	106	83	60	52	1214	21	1644	15695	17339	77
84		P	227	233	163	132	103	2770	39	3667	32168	35835	78

No. 4.—Population of Local Government Areas, by Period of Residence in Australia
Tasmania, Census, 30 June 1966—continued

Number	Local government area (showing urban and rural components)	Period of residence in Australia						Total born outside Australia	Total born in Australia	Grand total	Number
		Under 1 year	1 year and under 2	2 years and under 3	3 years and under 4	4 years and under 5	5 years and over				
NORTH MIDLAND STATISTICAL DIVISION											
1	Evandale (M)—										
2	Urban Launceston (part)	M	14	14
3		F	13	13
4		P	27	27
5	Rural	M	6	..	4	3	1	30	3	47	758
6		F	3	..	7	3	1	22	2	38	684
7		P	9	..	11	6	2	52	5	85	1442
8	Total Evandale (M)	M	6	..	4	3	1	30	3	47	772
9		F	3	..	7	3	1	22	2	38	697
		P	9	..	11	6	2	52	5	85	1469
10	Longford (M)—										
11	Urban Longford	M	1	1	2	2	2	45	1	54	762
12		F	4	1	2	2	5	39	..	53	819
13		P	5	2	4	4	7	84	1	107	1581
14	Urban Perth	M	4	1	..	33	..	38	441
15		F	4	1	..	22	..	27	496
16		P	8	2	..	55	..	65	937
17	Rural—										
18	Cressy	M	12	..	12	262
19		F	8	..	8	275
20		P	20	..	20	537
21	Other	M	6	4	7	2	2	66	2	89	989
22		F	5	7	3	2	..	53	4	74	955
23		P	11	11	10	4	2	119	6	163	1944
24	Total Rural	M	6	4	7	2	2	78	2	101	1251
25		F	5	7	3	2	..	61	4	82	1230
26		P	11	11	10	4	2	139	6	183	2481
27	Total Longford (M)	M	7	5	13	5	4	156	3	193	2454
		F	9	8	9	5	5	122	4	162	2545
		P	16	13	22	10	9	278	7	355	4999
28	St Leonards (M)—										
29	Urban Launceston (part)—	M	51	24	20	10	22	564	5	696	5690
30		F	50	40	31	15	19	520	10	685	5712
31		P	101	64	51	25	41	1084	15	1381	11402
32	Rural	M	11	..	11	455
33		F	..	1	9	..	10	401
34		P	..	1	20	..	21	856
35	Total St Leonards (M)	M	51	24	20	10	22	575	5	707	6145
36		F	50	41	31	15	19	529	10	695	6113
		P	101	65	51	25	41	1104	15	1402	12258
37	Westbury (M)—										
38	Urban Launceston (part)—	M	2	2	63	..	67	408
39		F	1	2	62	..	65	399
40		P	3	4	125	..	132	807
41	Rural	M	1	7	2	2	5	67	5	89	1936
42		F	1	7	..	2	4	56	2	72	1928
43		P	2	14	2	4	9	123	7	161	3864
44	Total Westbury (M)	M	1	7	2	4	7	130	5	156	2344
45		F	1	7	..	3	6	118	2	137	2327
		P	2	14	2	7	13	248	7	293	4671
46	Total Urban	M	52	25	26	15	26	705	6	855	7315
47		F	54	41	37	19	26	643	10	830	7439
48		P	106	66	63	34	52	1348	16	1685	14754
49	Total Rural	M	13	11	13	7	8	186	10	248	4400
50		F	9	15	10	7	5	148	8	202	4243
51		P	22	26	23	14	13	334	18	450	8643
52	Total Division	M	65	36	39	22	34	891	16	1103	11715
53		F	63	56	47	26	31	791	18	1032	11682
54		P	128	92	86	48	65	1682	34	2135	23397
MIDLAND STATISTICAL DIVISION											
55	Bothwell (M)—Rural	M	22	..	22	514
56		F	1	1	7	..	9	463
57		P	1	1	29	..	31	977
58	Campbell Town (M)—Rural	M	2	2	33	1	38	850
59		F	2	2	25	..	29	836
60		P	4	4	58	1	67	1686
61	Hamilton (M)—Rural—										
62	Tarraleah	M	3	1	5	1	..	52	2	64	323
63		F	2	..	3	1	..	30	1	37	226
64		P	5	1	8	2	..	82	3	101	549
65	Other	M	79	14	13	10	9	243	8	376	1764
66		F	9	2	12	6	..	82	2	113	1426
67		P	88	16	25	16	9	325	10	489	3190
68	Total Hamilton (M)	M	82	15	18	11	9	295	10	440	2087
69		F	11	2	15	7	..	112	3	150	1652
		P	93	17	33	18	9	407	13	590	3739
70	Oatlands (M)—Rural—										
71	Oatlands	M	8	..	8	310
72		F	6	..	6	312
		P	14	..	14	622

No. 4.—Population of Local Government Areas, by Period of Residence in Australia
Tasmania, Census, 30 June 1966—continued

Number	Local government area (showing urban and rural components)		Period of residence in Australia					Not stated	Total born outside Australia	Total born in Australia	Grand total	Number	
			Under 1 year	1 year and under 2	2 years and under 3	3 years and under 4	4 years and under 5						5 years and over
MIDLAND STATISTICAL DIVISION—continued													
1	Other	M	6	..	6	980	986	1
2		F	11	..	11	868	879	2
3		P	17	..	17	1848	1865	3
4	Total Outlands (M)	M	14	..	14	1290	1304	4
5		F	17	..	17	1180	1197	5
6		P	31	..	31	2470	2501	6
7	Ross (M)—Rural	M	1	4	1	6	306	312	7
8		F	2	..	8	..	10	295	305	8
9		P	1	2	..	12	1	16	601	617	9
10	Total Urban	M	10
11		F	11
12		P	12
13	Total Rural	M	85	17	18	11	9	368	12	520	5047	5567	13
14		F	14	5	15	9	..	169	3	215	4426	4641	14
15		P	99	22	33	20	9	537	15	735	9473	10208	15
16	Total Division	M	85	17	18	11	9	368	12	520	5047	5567	16
17		F	14	5	15	9	..	169	3	215	4426	4641	17
18		P	99	22	33	20	9	537	15	735	9473	10208	18
SOUTH EASTERN STATISTICAL DIVISION													
19	Brighton (M) (part)—Rural	M	11	..	11	543	554	19
20		F	1	18	..	19	484	503	20
21		P	1	29	..	30	1027	1057	21
22	Glamorgan (M)—Rural	M	1	1	3	18	1	24	530	554	22
23		F	1	1	3	12	..	17	554	571	23
24		P	2	2	6	30	1	41	1084	1125	24
25	Green Ponds (M)—Rural	M	1	1	..	2	464	466	25
26		F	6	..	6	408	414	26
27		P	1	7	..	8	872	880	27
28	Richmond (M)—Rural	M	1	..	2	18	..	21	835	856	28
29		F	2	1	3	13	1	20	782	802	29
30		P	3	1	5	31	1	41	1617	1658	30
31	Sorell (M) (part)—Rural	M	..	1	14	1	16	620	636	31
32		F	1	12	..	13	549	562	32
33		P	1	1	26	1	29	1169	1198	33
34	Spring Bay (M)—Rural	M	1	1	1	37	3	43	601	644	34
35		F	..	1	1	2	..	28	..	33	528	561	35
36		P	1	2	2	2	1	65	3	76	1129	1205	36
37	Total Urban	M	37
38		F	38
39		P	39
40	Total Rural	M	4	3	3	..	3	99	5	117	3593	3710	40
41		F	4	3	5	2	4	89	1	108	3305	3413	41
42		P	8	6	8	2	7	188	6	225	6898	7123	42
43	Total Division	M	4	3	3	..	3	99	5	117	3593	3710	43
44		F	4	3	5	2	4	89	1	108	3305	3413	44
45		P	8	6	8	2	7	188	6	225	6898	7123	45
SOUTHERN STATISTICAL DIVISION													
46	Bruny (M)—Rural	M	14	..	14	198	212	46
47		F	15	..	15	173	188	47
48		P	29	..	29	371	400	48
49	Esperance (M)—Rural— Geeveston	M	4	6	2	2	..	6	..	20	365	385	49
50		F	3	3	3	1	..	9	..	19	370	389	50
51		P	7	9	5	3	..	15	..	39	735	774	51
52	Other	M	4	3	5	..	4	53	1	70	1524	1594	52
53		F	6	2	2	..	5	46	4	65	1307	1372	53
54		P	10	5	7	..	9	99	5	135	2831	2966	54
55	Total Esperance (M)	M	8	9	7	2	4	59	1	90	1889	1979	55
56		F	9	5	5	1	5	55	4	84	1677	1761	56
57		P	17	14	12	3	9	114	5	174	3566	3740	57
58	Huon (M)—Rural	M	7	6	4	2	7	82	4	112	2528	2640	58
59		F	8	6	2	4	5	59	5	89	2535	2624	59
60		P	15	12	6	6	12	141	9	201	5063	5264	60
61	Kingborough (M) (part)— Rural	M	3	3	5	37	..	48	536	584	61
62		F	2	3	3	..	1	28	..	37	501	538	62
63		P	5	6	8	..	1	65	..	85	1037	1122	63

No. 4.—Population of Local Government Areas, by Period of Residence in Australia
Tasmania, Census, 30 June 1966—continued

Number	Local government area (showing urban and rural components)	Period of residence in Australia							Total born outside Australia	Total born in Australia	Grand total	Number	
		Under 1 year	1 year and under 2	2 years and under 3	3 years and under 4	4 years and under 5	5 years and over	Not stated					
SOUTHERN STATISTICAL DIVISION—continued													
New Norfolk (M) (part)—													
Rural—													
1	Maydena	M	1	9	..	10	328	338	1
2		F	..	1	10	..	11	303	314	2
3		P	1	1	19	..	21	631	652	3
4	Other	M	4	..	4	3	1	47	3	62	1728	1790	4
5		F	3	..	1	2	1	28	..	35	1534	1569	5
6		P	7	..	5	5	2	75	3	97	3262	3359	6
7	Total New Norfolk (M) (part)	M	5	..	4	3	1	56	3	72	2056	2128	7
8		F	3	1	1	2	1	38	..	46	1837	1883	8
9		P	8	1	5	5	2	94	3	118	3893	4011	9
Port Cygnet (M)—													
Rural—													
10	Cygnet	M	..	1	9	1	11	375	386	10
11		F	..	1	1	7	1	10	394	404	11
12		P	..	2	1	16	2	21	769	790	12
13	Other	M	3	3	24	..	30	864	894	13
14		F	2	3	23	..	28	838	866	14
15		P	5	6	47	..	58	1702	1760	15
16	Total Port Cygnet (M)	M	3	4	33	1	41	1239	1280	16
17		F	2	4	1	30	1	38	1232	1270	17
18		P	5	8	1	63	2	79	2471	2550	18
19	Tasman (M)—Rural	M	2	..	1	22	3	28	567	595	19
20		F	1	1	2	14	..	18	513	531	20
21		P	3	1	3	36	3	46	1080	1126	21
22	Total Urban	M	22
23		F	23
24		P	24
25	Total Rural	M	28	22	21	7	12	303	12	405	9013	9418	25
26		F	25	20	14	7	12	239	10	327	8468	8795	26
27		P	53	42	35	14	24	542	22	732	17481	18213	27
28	Total Division	M	28	22	21	7	12	303	12	405	9013	9418	28
29		F	25	20	14	7	12	239	10	327	8468	8795	29
30		P	53	42	35	14	24	542	22	732	17481	18213	30
WESTERN STATISTICAL DIVISION													
31	Gormanston (M)—Rural	M	12	..	12	300	312	31
32		F	4	..	4	224	228	32
33		P	16	..	16	524	540	33
34	Queenstown (M)—												
35	Urban Queenstown	M	21	4	5	6	8	159	5	208	2150	2358	34
36		F	3	1	3	5	4	78	2	96	1841	1937	35
37		P	24	5	8	11	12	237	7	304	3991	4295	36
38	Rural	M	2	..	2	59	61	37
39		F	37	37	38
40		P	2	..	2	96	98	39
41	Total Queenstown (M)	M	21	4	5	6	8	161	5	210	2209	2419	40
42		F	3	1	3	5	4	78	2	96	1878	1974	41
43		P	24	5	8	11	12	239	7	306	4087	4393	42
44	Strahan (M)—Rural	M	1	11	1	13	234	247	43
45		F	7	..	7	216	223	44
46		P	1	18	1	20	450	470	45
47	Waratah (M)—Rural	M	16	11	13	10	4	71	14	139	397	536	46
48		F	1	..	3	159	162	47
49		P	16	11	15	10	4	72	14	142	556	698	48
50	Zeehan (M)—												
51	Urban Rosebery	M	15	13	13	6	4	132	5	188	834	1022	49
52		F	11	7	9	4	2	41	..	74	678	752	50
53		P	26	20	22	10	6	173	5	262	1512	1774	51
54	Urban Zeehan	M	7	2	4	7	1	60	..	81	488	569	52
55		F	2	1	2	4	..	18	..	27	421	448	53
56		P	9	3	6	11	1	78	..	108	909	1017	54
57	Rural	M	9	1	4	4	1	64	1	84	380	464	55
58		F	1	1	1	9	2	14	220	234	56
59		P	10	2	4	4	2	73	3	98	600	698	57
60	Total Zeehan (M)	M	31	16	21	17	6	256	6	353	1702	2055	58
61		F	14	9	11	8	3	68	2	115	1319	1434	59
62		P	45	25	32	25	9	324	8	468	3021	3489	60
63	Total Urban	M	43	19	22	19	13	351	10	477	3472	3949	61
64		F	16	9	14	13	6	137	2	197	2940	3137	62
65		P	59	28	36	32	19	488	12	674	6412	7086	63
66	Total Rural	M	26	12	17	14	5	160	16	250	1370	1620	64
67		F	1	1	2	..	1	21	2	28	856	884	65
68		P	27	13	19	14	6	181	18	278	2226	2504	66
69	Total Division	M	69	31	39	33	18	511	26	727	4842	5569	67
70		F	17	10	16	13	7	158	4	225	3796	4021	68
71		P	86	41	55	46	25	669	30	952	8638	9590	69

No. 4.—Population of Local Government Areas, by Period of Residence in Australia
Tasmania, Census, 30 June 1966—continued

Number	Local government area (showing urban and rural components)	Period of residence in Australia							Total born outside Australia	Total born in Australia	Grand total	Number	
		Under 1 year	1 year and under 2	2 years and under 3	3 years and under 4	4 years and under 5	5 years and over	Not stated					
MIGRATORY													
1	Migratory	M	180	8	7	4	5	145	68	417	255	672	1
2		F	2	2	1	3	2
3		P	182	8	7	4	5	145	68	419	256	675	3
STATE SUMMARY													
4	Statistical Divisions—												
5	Hobart	M	596	396	345	244	245	7055	244	9125	60505	69630	4
6		F	524	370	300	257	238	5934	226	7849	63832	71681	5
7		P	1120	766	645	501	483	12989	470	16974	124337	141311	6
8	North Central	M	109	113	70	52	48	1581	33	2006	15680	17686	7
9		F	113	114	81	45	61	1339	38	1791	17740	19531	8
10		P	222	227	151	97	109	2920	71	3797	33420	37217	9
11	North Western	M	233	212	160	81	80	2586	64	3416	40408	43824	10
12		F	208	189	151	75	83	2050	45	2801	39106	41907	11
13		P	441	401	311	156	163	4636	109	6217	79514	85731	12
14	North Eastern	M	119	127	80	72	51	1556	18	2023	16473	18496	13
15		F	108	106	83	60	52	1214	21	1644	15695	17339	14
16		P	227	233	163	132	103	2770	39	3667	32168	35835	15
17	North Midland	M	65	36	39	22	34	891	16	1103	11715	12818	16
18		F	63	56	47	26	31	791	18	1032	11682	12714	17
19		P	128	92	86	48	65	1682	34	2135	23397	25532	18
20	Midland	M	85	17	18	11	9	368	12	520	5047	5567	19
21		F	14	5	15	9	..	169	3	215	4426	4641	20
22		P	99	22	33	20	..	537	15	735	9473	10208	21
23	South Eastern	M	4	3	3	..	3	99	5	117	3593	3710	22
24		F	4	3	5	2	4	89	1	108	3305	3413	23
25		P	8	6	8	2	7	188	6	225	6898	7123	24
26	Southern	M	28	22	21	7	12	303	12	405	9013	9418	25
27		F	25	20	14	7	12	239	10	327	8468	8795	26
28		P	53	42	35	14	24	542	22	732	17481	18213	27
29	Western	M	69	31	39	33	18	511	26	727	4842	5569	28
30		F	17	10	16	13	7	158	4	225	3796	4021	29
31		P	86	41	55	46	25	669	30	952	8638	9590	30
32	Migratory	M	180	8	7	4	5	145	68	417	255	672	31
33		F	2	2	1	3	32
34		P	182	8	7	4	5	145	68	419	256	675	33
35	Total Tasmania	M	1488	965	782	526	505	15095	498	19859	167531	187390	34
36		F	1078	873	712	494	488	11983	366	15994	168051	184045	35
37		P	2566	1838	1494	1020	993	27078	864	35853	335582	371435	36
37	Total (Urban—Rural)—												
38	Metropolitan Urban	M	515	340	302	211	211	6037	229	7845	50692	58537	37
39		F	461	295	254	214	198	5015	199	6636	54296	60932	38
40		P	976	635	556	425	409	11052	428	14481	104988	119469	39
41	Other Urban	M	525	438	298	211	187	5713	112	7484	62805	70289	40
42		F	477	454	319	195	216	4652	112	6425	64798	71223	41
43		P	1002	892	617	406	403	10365	224	13909	127603	141512	42
44	Rural	M	268	179	175	100	102	3200	89	4113	53779	57892	43
45		F	138	124	139	85	74	2316	55	2931	48956	51887	44
46		P	406	303	314	185	176	5516	144	7044	102735	109779	45
47	Migratory	M	180	8	7	4	5	145	68	417	255	672	46
48		F	2	2	1	3	47
49		P	182	8	7	4	5	145	68	419	256	675	48
50	Total Tasmania	M	1488	965	782	526	505	15095	498	19859	167531	187390	49
51		F	1078	873	712	494	488	11983	366	15994	168051	184045	50
52		P	2566	1838	1494	1020	993	27078	864	35853	335582	371435	51

No. 5.—POPULATION OF LOCAL GOVERNMENT AREAS, BY LEVEL OF EDUCATIONAL

Number	Local government area (showing urban and rural components)	Highest level of education attained									Religion			
		Tertiary		Secondary			Primary	No schooling	Not stated	Grand total	Christian			
		University degree	Other tertiary qualifications (c)	Passed A or B Cert. or Matric.	Passed Sec. School Cert. or C Cert.	Attended secondary school(b)	Attended primary school(c)				Baptist	Catholic, Roman(d)		
HOBART STATISTICAL DIVISION														
1	Brighton (M) (part)—													
2	Rural	M	1	6	34	113	126	199	64	43	586	2	77	
3		F	..	4	34	113	110	78	35	564	..	72		
3		P	1	10	68	226	236	389	142	78	1150	2	149	
4	Clarence (M)—													
5	Hobart Metropolitan Area	M	216	399	1500	1791	3159	4329	1992	81	13467	112	1311	
6		F	77	193	1385	2003	3183	4667	1901	110	13519	149	1302	
6		P	293	592	2885	3794	6342	8996	3893	191	26986	261	2613	
7	Urban Lauderdale	M	4	4	43	48	106	182	70	4	461	2	51	
8		F	1	11	41	50	101	185	63	3	455	8	46	
9		P	5	15	84	98	207	367	133	7	916	10	97	
10	Rural	M	8	20	118	161	288	395	148	9	1147	4	99	
11		F	6	20	115	180	264	421	173	8	1187	2	103	
12		P	14	40	233	341	552	816	321	17	2334	6	202	
13	Total Clarence (M)	M	228	423	1661	2000	3553	4906	2210	94	15075	118	1461	
14		F	84	224	1541	2233	3548	5273	2137	121	15161	159	1451	
15		P	312	647	3202	4233	7101	10179	4347	215	30236	277	2912	
16	Glenorchy (C)—													
17	Hobart Metropolitan Area	M	137	271	1847	2679	4898	6550	2318	358	19058	179	2345	
18		F	38	197	1430	2612	4744	7146	2167	378	18712	191	2241	
18		P	175	468	3277	5291	9642	13696	4485	736	37770	370	4586	
19	Rural	M	4	13	46	92	143	263	112	9	682	4	74	
20		F	5	5	41	87	115	241	106	5	601	4	70	
21		P	5	18	87	179	258	504	218	14	1283	8	144	
22	Total Glenorchy (C)	M	141	284	1893	2771	5041	6813	2430	367	19740	183	2419	
23		F	39	202	1471	2699	4859	7387	2273	383	19313	195	2311	
24		P	180	486	3364	5470	9900	14200	4703	750	39053	378	4730	
25	Hobart (C)—													
26	Hobart Metropolitan Area	M	970	812	3982	3173	5465	7287	2122	975	24786	322	2562	
27		F	360	689	3923	3894	6320	8802	2138	1227	27353	436	2376	
27		P	1330	1501	7905	7067	11785	16089	4260	2202	52139	758	4938	
28	Rural	M	17	15	75	50	119	195	87	1	559	5	53	
29		F	11	10	74	72	136	183	71	2	559	5	44	
30		P	28	25	149	122	255	378	158	3	1118	10	97	
31	Total Hobart (C)	M	987	827	4057	3223	5584	7482	2209	976	25345	327	2615	
32		F	371	699	3997	3966	6456	8985	2209	1229	27912	441	2420	
33		P	1358	1526	8054	7189	12040	16467	4418	2205	53257	768	5035	
34	Kingsborough (M) (part)—													
35	Hobart Metropolitan Area	M	89	94	242	144	215	286	146	10	1226	47	63	
36		F	23	62	248	202	287	369	138	19	1348	47	82	
36		P	112	156	490	346	502	655	284	29	2574	94	145	
37	Urban Kingston	M	35	57	196	206	344	515	226	51	1630	9	121	
38		F	12	39	186	246	359	534	206	51	1633	2	97	
39		P	47	96	382	452	703	1049	432	102	3263	11	218	
40	Rural—													
41	Snug	M	2	3	11	49	58	104	40	4	271	3	21	
42		F	..	6	13	51	45	104	29	8	256	4	24	
42		P	2	9	24	100	103	208	69	12	527	7	45	
43	Other	M	16	23	109	178	355	602	202	19	1504	16	129	
44		F	12	15	104	163	290	545	186	17	1332	10	84	
45		P	28	38	213	341	645	1147	388	36	2836	26	213	
46	Total Rural	M	18	26	120	227	413	706	242	23	1775	19	150	
47		F	12	21	117	214	335	649	215	25	1588	14	108	
48		P	30	47	237	441	748	1355	457	48	3363	33	258	
49	Total Kingborough (M) (part)	M	142	177	558	577	972	1507	614	84	4631	75	334	
50		F	47	122	551	662	981	1552	559	95	4569	63	287	
51		P	189	299	1109	1239	1953	3059	1173	179	9200	138	621	
52	New Norfolk (M) (part)—													
53	Urban New Norfolk	M	33	38	208	344	569	929	319	435	2875	20	373	
54		F	12	42	189	337	595	961	317	442	2895	17	343	
54		P	45	80	397	681	1164	1890	636	877	5770	37	716	
55	Rural	M	1	6	20	30	76	112	38	7	290	1	29	
56		F	..	1	13	24	56	106	39	5	244	..	22	
57		P	1	7	33	54	132	218	77	12	534	1	51	
58	Total New Norfolk (M) (part)	M	34	44	228	374	645	1041	357	442	3165	21	402	
59		F	12	43	202	361	651	1067	356	447	3139	17	365	
60		P	46	87	430	735	1296	2108	713	889	6304	38	767	
61	Sorell (M) (part)—													
62	Urban Sorell-Midway Point	M	5	6	55	126	188	348	113	8	849	11	54	
63		F	..	7	41	132	182	309	124	8	803	8	44	
63		P	5	13	96	258	370	657	237	16	1652	19	98	
64	Rural	M	..	1	20	26	64	95	27	6	239	1	8	
65		F	..	3	14	27	54	94	23	5	220	..	11	
66		P	..	4	34	53	118	189	50	11	459	1	19	
67	Total Sorell (M) (part)	M	5	7	75	152	252	443	140	14	1088	12	62	
68		F	..	10	55	159	236	403	147	13	1023	8	55	
69		P	5	17	130	311	488	846	287	27	2111	20	117	
70	Hobart Metropolitan Area	M	1412	1576	7571	7787	13737	18452	6578	1424	58537	660	6281	
71		F	498	1141	6986	8711	14534	20984	6344	1734	60932	823	6001	
72		P	1910	2717	14557	16498	28271	39436	12922	3158	119469	1483	12282	

(a) Any recognised qualification, other than university degrees, requiring evidence of professional or semi-professional knowledge, obtained by tertiary
(c) Or passed final primary examinations. (d) As stated in individual Census Schedules.

ATTAINMENT, AND BY RELIGION: TASMANIA, CENSUS, 30 JUNE 1966

Religion																		Grand total	Number
Catholic(d)	Christian											Non-Christian	No religion or indefinite	No reply					
	Churches of Christ	Church of England	Congregational	Orthodox	Lutheran	Methodist	Presbyterian	Salvation Army	Seventh Day Adventist	Protestant (undefined)	Other Christian				Total Christian				
HOBART STATISTICAL DIVISION																			
89	2	323	8	3	1	20	9	1	..	1	5	541	..	4	41	586	1		
83	..	308	8	1	1	27	17	1	8	526	..	3	35	564	2		
172	2	631	16	4	2	47	26	2	..	1	13	1067	..	7	76	1150	3		
1515	99	6742	393	36	54	941	455	70	20	61	197	12006	13	164	1284	13467	4		
1613	92	6695	451	19	53	1020	468	66	30	58	210	12226	4	112	1177	13519	5		
3128	191	13437	844	55	107	1961	923	136	50	119	407	24232	17	276	2461	26986	6		
27	..	221	15	2	14	20	9	7	5	7	4	384	..	8	69	461	7		
34	..	222	6	2	4	30	7	3	4	7	5	378	..	8	69	455	8		
61	..	443	21	4	18	50	16	10	9	14	9	762	..	16	138	916	9		
87	7	604	62	..	12	35	42	9	3	5	15	984	..	27	136	1147	10		
76	9	637	60	..	12	61	41	7	7	7	13	1034	..	19	134	1187	11		
163	16	1241	122	..	24	96	83	16	9	12	28	2018	..	46	270	2334	12		
1629	106	7567	470	38	80	996	506	86	28	73	216	13374	13	199	1489	15075	13		
1723	101	7554	517	21	69	1111	516	76	40	72	228	13638	4	139	1380	15161	14		
3352	207	15121	987	59	149	2107	1022	162	68	145	444	27012	17	338	2869	30236	15		
2267	106	8934	181	174	179	1464	536	121	134	102	263	16985	16	156	1901	19058	16		
2252	83	8807	215	155	172	1540	526	143	176	93	271	16865	19	120	1708	18712	17		
4519	189	17741	396	329	351	3004	1062	264	310	195	534	33850	35	276	3609	37770	18		
66	1	268	8	4	7	86	15	5	41	9	8	596	..	8	78	682	19		
51	..	242	15	1	14	87	19	4	33	6	5	551	..	5	45	601	20		
117	1	510	23	5	21	173	34	9	74	15	13	1147	..	13	123	1283	21		
2333	107	9202	189	178	186	1550	551	126	175	111	271	17581	16	164	1979	19740	22		
2303	83	9049	230	156	186	1627	545	147	209	99	276	17416	19	125	1753	19313	23		
4636	190	18251	419	334	372	3177	1096	273	384	210	547	34997	35	289	3732	39053	24		
3191	156	11155	308	358	122	1781	1052	138	67	156	371	21739	147	440	2460	24786	25		
3751	196	12879	435	287	132	2143	1223	175	103	177	493	24806	67	256	2224	27353	26		
6942	352	24034	743	645	254	3924	2275	313	170	333	864	46545	214	696	4684	52139	27		
45	2	251	16	2	7	26	22	2	3	1	1	435	1	24	99	559	28		
40	5	265	9	..	4	34	19	2	5	4	4	440	5	23	91	559	29		
85	7	516	25	2	11	60	41	3	8	5	5	875	6	47	190	1118	30		
3236	158	11406	324	360	129	1807	1074	139	70	157	372	22174	148	464	2559	25345	31		
3791	201	13144	444	287	136	2177	1242	177	108	181	497	25246	72	279	2315	27912	32		
7027	359	24550	768	647	265	3984	2316	316	178	338	869	47420	220	743	4874	53257	33		
139	7	547	19	4	11	90	89	17	23	1056	4	46	120	1226	34		
183	5	609	18	4	14	107	96	..	1	25	26	1217	1	26	104	1348	35		
322	12	1156	37	8	25	197	185	..	1	42	49	2273	5	72	224	2574	36		
130	4	700	13	5	12	123	59	3	5	7	228	1419	1	26	184	1630	37		
137	9	707	19	4	12	161	69	5	4	8	205	1439	1	16	177	1633	38		
267	13	1407	32	9	24	284	128	8	9	15	433	2858	2	42	361	3263	39		
29	1	168	1	19	..	1	6	2	..	251	..	6	14	271	40		
24	3	152	2	18	3	1	1	232	..	3	21	256	41		
53	4	320	2	..	1	37	..	1	9	3	1	483	..	9	35	527	42		
126	5	778	22	1	4	182	17	3	28	6	19	1336	1	26	141	1504	43		
117	5	699	19	..	2	161	37	5	28	8	23	1198	1	21	112	1332	44		
243	10	1477	41	1	6	343	54	8	56	14	42	2534	2	47	253	2836	45		
155	6	946	22	1	5	201	17	4	34	8	19	1587	1	32	155	1775	46		
141	8	851	21	..	2	179	37	5	31	9	24	1430	1	24	133	1588	47		
296	14	1797	43	1	7	380	54	9	65	17	43	3017	2	56	288	3363	48		
424	17	2193	54	10	28	414	165	7	39	32	270	4062	6	104	459	4631	49		
461	22	2167	58	8	28	447	202	10	36	42	255	4086	3	66	414	4569	50		
885	39	4360	112	18	56	861	367	17	75	74	525	8148	9	170	873	9200	51		
337	8	1304	11	19	10	316	79	23	9	13	17	2539	4	21	311	2875	52		
353	5	1335	12	17	7	358	77	24	19	12	20	2599	4	16	276	2895	53		
690	13	2639	23	36	17	674	156	47	28	25	37	5138	8	37	587	5770	54		
13	1	174	2	27	5	4	1	257	..	2	31	290	55		
10	1	147	21	11	2	214	30	244	56		
23	2	321	2	48	16	4	3	471	..	2	61	534	57		
350	9	1478	13	19	10	343	84	27	9	13	18	2796	4	23	342	3165	58		
363	6	1482	12	17	7	379	88	24	19	12	22	2813	4	16	306	3139	59		
713	15	2960	25	36	17	722	172	51	28	25	40	5609	8	39	648	6304	60		
69	10	475	9	1	6	30	45	..	1	1	35	748	..	14	87	849	61		
63	9	471	3	2	3	30	42	1	1	2	27	706	1	8	88	803	62		
132	19	946	12	3	9	60	87	1	3	3	62	1454	1	22	175	1652	63		
11	4	142	..	1	3	11	11	4	1	..	2	199	40	239	64		
10	3	132	2	..	5	9	12	2	186	1	..	33	220	65		
21	7	274	2	1	8	20	23	4	1	..	4	385	1	..	73	459	66		
80	14	617	9	2	9	41	56	4	3	1	37	947	..	14	127	1088	67		
73	12	603	5	2	8	39	54	1	1	2	29	892	2	8	121	1023	68		
153	26	1220	14	4	17	80	110	5	4	3	66	1839	2	22	248	2111	69		
7112	368	27378	901	572	366	4276	2132	329	221	336	854	51786	180	806	5765	58537	70		
7799	376	28990	1119	465	371	4810	2313	384	310	353	1000	55114	91	514	5213	60932	71		
14911	744	56368	2020	1037	737	9086	4445	713	531	689	1854	106900	271	1320	10978	119469	72		

study extending beyond secondary schooling.

(b) Passed no examinations at Secondary School Certificate or Schools Board C Certificate level or above.

No. 5.—Population of Local Government Areas, by Level of Educational

Number	Local government area (showing urban and rural components)		Highest level of education attained								Religion		
			Tertiary		Secondary			Primary	No schooling	Not stated	Grand total	Christian	
			University degree	Other tertiary qualifications (a)	Passed A or B Cert. or Matric.	Passed Sec. School Cert. or C Cert.	Attended secondary school(b)	Attended primary school(c)				Baptist	Catholic, Roman(d)
HOBART STATISTICAL DIVISION—continued													
1	Other Urban Centres	M	77	105	502	724	1207	1974	728	498	5815	42	599
2		F	25	99	457	765	1237	1989	710	504	5786	35	530
3		P	102	204	959	1489	2444	3963	1438	1002	11601	77	1129
4	Total Urban	M	1489	1681	8073	8511	14944	20426	7306	1922	64352	702	6880
5		F	523	1240	7443	9476	15771	22973	7054	2238	66718	858	6531
6		P	2012	2921	15516	17987	30715	43399	14360	4160	131070	1560	13411
7	Total Rural	M	49	87	433	699	1229	1965	718	98	5278	36	490
8		F	30	64	408	717	1070	1884	705	85	4963	25	430
9		P	79	151	841	1416	2299	3849	1423	183	10241	61	920
10	Total Division	M	1538	1768	8506	9210	16173	22391	8024	2020	69630	738	7370
11		F	553	1304	7851	10193	16841	24857	7759	2323	71681	883	6961
12		P	2091	3072	16357	19403	33014	47248	15783	4343	141311	1621	14331
NORTH CENTRAL STATISTICAL DIVISION													
13	Launceston (C)— Urban Launceston (part)	M	257	366	1883	2661	4521	6132	1769	97	17686	336	1475
14		F	95	361	1927	2916	4932	7538	1623	139	19531	442	1441
15		P	352	727	3810	5577	9453	13670	3392	236	37217	778	2916
16	Total Urban	M	257	366	1883	2661	4521	6132	1769	97	17686	336	1475
17		F	95	361	1927	2916	4932	7538	1623	139	19531	442	1441
18		P	352	727	3810	5577	9453	13670	3392	236	37217	778	2916
19	Total Rural	M
20		F
21		P
22	Total Division	M	257	366	1883	2661	4521	6132	1769	97	17686	336	1475
23		F	95	361	1927	2916	4932	7538	1623	139	19531	442	1441
24		P	352	727	3810	5577	9453	13670	3392	236	37217	778	2916
NORTH WESTERN STATISTICAL DIVISION													
25	Burnie (M)— Urban Burnie-Somerset (part)	M	128	180	720	1161	1909	2819	1089	49	8055	368	504
26		F	23	133	662	1149	1748	2949	1042	45	7751	383	410
27		P	151	313	1382	2310	3657	5768	2131	94	15806	751	914
28	Rural	M	7	11	50	182	344	632	233	19	1478	35	41
29		F	3	10	58	187	269	577	206	17	1327	33	33
30		P	10	21	108	369	613	1209	439	36	2805	68	74
31	Total Burnie (M)	M	135	191	770	1343	2253	3451	1322	68	9533	403	545
32		F	26	143	720	1336	2017	3526	1248	62	9078	416	443
33		P	161	334	1490	2679	4270	6977	2570	130	18611	819	988
34	Circular Head (M)— Urban Smithton	M	11	16	111	174	325	528	189	46	1400	47	46
35		F	5	20	87	168	278	532	162	46	1298	42	43
36		P	16	36	198	342	603	1060	351	92	2698	89	89
37	Rural— Stanley	M	3	4	14	33	91	179	52	3	379	3	23
38		F	..	1	20	40	67	150	32	2	312	..	15
39		P	3	5	34	73	158	329	84	5	691	3	38
40	Other	M	9	8	95	282	576	1003	348	84	2405	57	88
41		F	6	18	106	250	449	873	320	68	2090	64	65
42		P	15	26	201	532	1025	1876	668	152	4495	121	153
43	Total Rural	M	12	12	109	315	667	1182	400	87	2784	60	111
44		F	6	19	126	290	516	1023	352	70	2402	64	80
45		P	18	31	235	605	1183	2205	752	157	5186	124	191
46	Total Circular Head (M)	M	23	28	220	489	992	1710	589	133	4184	107	157
47		F	11	39	213	458	794	1555	514	116	3700	106	123
48		P	34	67	433	947	1786	3265	1103	249	7884	213	280
49	Deloraine (M)— Urban Deloraine	M	9	13	55	114	211	362	94	10	868	55	45
50		F	3	18	45	152	242	357	104	4	925	63	45
51		P	12	31	100	266	453	719	198	14	1793	118	90
52	Rural	M	6	5	57	224	456	770	231	32	1781	38	87
53		F	2	16	60	196	385	739	207	26	1631	35	92
54		P	8	21	117	420	841	1509	438	58	3412	73	179
55	Total Deloraine (M)	M	15	18	112	338	667	1132	325	42	2649	93	132
56		F	5	34	105	348	627	1096	311	30	2556	98	137
57		P	20	52	217	686	1294	2228	636	72	5205	191	269

(a) Any recognised qualification, other than university degrees, requiring evidence of professional or semi-professional knowledge, obtained by tertiary (c) Or passed final primary examinations. (d) As stated in individual Census Schedules.

Attainment, and by Religion: Tasmania, Census, 30 June 1966—continued

Religion																	Grand total	Number
Christian													Non-Christian	No religion or indefinite	No reply			
Catholic(d)	Churches of Christ	Church of England	Congregational	Orthodox	Lutheran	Methodist	Presbyterian	Salvation Army	Seventh Day Adventist	Protestant (undefined)	Other Christian	Total Christian						
HOBART STATISTICAL DIVISION—continued																		
563	22	2700	48	27	42	489	192	33	21	28	284	5090	5	69	651	5815	1	
587	23	2735	40	25	26	579	195	33	28	29	257	5122	6	48	610	5786	2	
1150	45	5435	88	52	68	1068	387	66	49	57	541	10212	11	117	1261	11601	3	
7675	390	30078	949	599	408	4765	2324	362	242	364	1138	56876	185	875	6416	64352	4	
8386	399	31725	1159	490	397	5389	2508	417	338	382	1257	60236	97	562	5823	66718	5	
16061	789	61803	2108	1089	805	10154	4832	779	580	746	2395	117112	282	1437	12239	131070	6	
466	23	2708	118	11	35	406	121	28	82	24	51	4599	2	97	580	5278	7	
411	26	2582	115	2	38	418	156	19	75	26	58	4381	7	74	501	4963	8	
877	49	5290	233	13	73	824	277	47	157	50	109	8980	9	171	1081	10241	9	
8141	413	32786	1067	610	443	5171	2445	390	324	388	1189	61475	187	972	6996	69630	10	
8797	425	34307	1274	492	435	5807	2664	436	413	408	1315	64617	104	636	6324	71681	11	
16938	838	67093	2341	1102	878	10978	5109	826	737	796	2504	126092	291	1608	13320	141311	12	
NORTH CENTRAL STATISTICAL DIVISION																		
1657	203	7652	88	78	53	2127	1252	181	50	99	407	15658	21	244	1763	17686	13	
1956	227	8518	104	60	55	2634	1462	187	71	122	469	17748	19	175	1589	19531	14	
3613	430	16170	192	138	108	4761	2714	368	121	221	876	33406	40	419	3352	37217	15	
1657	203	7652	88	78	53	2127	1252	181	50	99	407	15658	21	244	1763	17686	16	
1956	227	8518	104	60	55	2634	1462	187	71	122	469	17748	19	175	1589	19531	17	
3613	430	16170	192	138	108	4761	2714	368	121	221	876	33406	40	419	3352	37217	18	
..	19
..	20
..	21
1657	203	7652	88	78	53	2127	1252	181	50	99	407	15658	21	244	1763	17686	22	
1956	227	8518	104	60	55	2634	1462	187	71	122	469	17748	19	175	1589	19531	23	
3613	430	16170	192	138	108	4761	2714	368	121	221	876	33406	40	419	3352	37217	24	
NORTH WESTERN STATISTICAL DIVISION																		
1118	20	2792	12	9	36	1336	393	105	5	70	250	7018	14	77	946	8055	25	
1004	20	2772	20	5	38	1367	426	120	16	51	274	6906	6	50	789	7751	26	
2122	40	5564	32	14	74	2703	819	225	21	121	524	13924	20	127	1735	15806	27	
122	8	531	1	..	5	361	19	11	14	12	96	1256	1	17	204	1478	28	
117	7	467	1	337	20	21	13	9	75	1133	..	9	185	1327	29	
239	15	998	1	..	6	698	39	32	27	21	171	2389	1	26	389	2805	30	
1240	28	3323	13	9	41	1697	412	116	19	82	346	8274	15	94	1150	9533	31	
1121	27	3239	20	5	39	1704	446	141	29	60	349	8039	6	59	974	9078	32	
2361	55	6562	33	14	80	3401	858	257	48	142	695	16313	21	153	2124	18611	33	
164	1	552	4	187	33	8	3	8	131	1184	..	27	189	1400	34	
151	1	535	7	158	29	14	3	4	145	1132	..	18	148	1298	35	
315	2	1087	11	345	62	22	6	12	276	2316	..	45	337	2698	36	
57	..	182	1	16	52	1	..	3	1	339	40	379	37	
45	1	170	10	45	1	4	291	21	312	38	
102	1	352	1	26	97	1	..	4	5	630	61	691	39	
308	2	916	2	1	11	214	102	31	17	18	298	2065	..	19	321	2405	40	
320	..	768	1	..	13	182	103	20	23	16	254	1829	1	11	249	2090	41	
628	2	1684	3	1	24	396	205	51	40	34	552	3894	1	30	570	4495	42	
365	2	1098	2	1	12	230	154	32	17	21	299	2404	..	19	361	2784	43	
365	1	938	1	..	13	192	148	20	23	17	258	2120	..	11	270	2402	44	
730	3	2036	3	1	25	422	302	52	40	38	557	4524	1	30	631	5186	45	
529	3	1650	6	1	12	417	187	40	20	29	430	3588	..	46	550	4184	46	
516	2	1473	8	..	13	350	177	34	26	21	403	3252	1	29	418	3700	47	
1045	5	3123	14	1	25	767	364	74	46	50	833	6840	1	75	968	7884	48	
139	1	427	1	89	22	1	2	1	14	797	..	16	55	868	49	
203	1	428	3	98	13	1	4	1	9	869	..	14	42	925	50	
342	2	855	4	187	35	2	6	2	23	1666	..	30	97	1793	51	
101	22	741	1	..	2	380	100	3	7	2	39	1523	1	39	218	1781	52	
114	28	659	3	..	1	316	112	2	6	1	40	1409	1	27	194	1631	53	
215	50	1400	4	..	3	696	212	5	13	3	79	2932	2	66	412	3412	54	
240	23	1168	2	..	2	469	122	4	9	3	53	2320	1	55	273	2649	55	
317	29	1087	6	..	1	414	125	3	10	2	49	2278	1	41	236	2556	56	
557	52	2255	8	..	3	883	247	7	19	5	102	4598	2	96	509	5205	57	

study extending beyond secondary schooling.

(b) Passed no examinations at Secondary School Certificate or Schools Board C Certificate level or above.

No. 5.—Population of Local Government Areas, by Level of Educational

Number	Local government area (showing urban and rural components)	Highest level of education attained									Religion			
		Tertiary		Secondary			Primary	No schooling	Not stated	Grand total	Christian			
		University degree	Other tertiary qualifications (a)	Passed A. or B. Cert. or Matric.	Passed Sec. School Cert. or C Cert.	Attended secondary school(b)	Attended primary school(c)				Baptist	Catholic, Roman(d)		
NORTH WESTERN STATISTICAL DIVISION—continued														
1	Devonport (M)—													
2	Urban Devonport	M	69	131	613	1090	1782	2627	924	143	7379	377	512	
3		F	34	128	616	1111	1723	2875	861	147	7495	392	466	
4		P	103	259	1229	2201	3505	5502	1785	290	14874	769	978	
5	Rural	M	6	8	63	157	216	394	105	12	961	27	55	
6		F	1	10	66	130	207	394	102	12	922	24	45	
7		P	7	18	129	287	423	788	207	24	1883	51	100	
8	Total Devonport (M)	M	75	139	676	1247	1998	3021	1029	155	8340	404	567	
9		F	35	138	682	1241	1930	3269	963	159	8417	416	511	
10		P	110	277	1358	2488	3928	6290	1992	314	16757	820	1078	
11	Kentish (M)—Rural—													
12	Railton	M	4	4	34	78	137	175	73	1	506	3	53	
13		F	..	9	27	65	104	196	72	..	473	7	34	
14		P	4	13	61	143	241	371	145	1	979	10	87	
15	Sheffield	M	3	8	14	48	82	146	38	1	340	51	21	
16		F	3	11	14	50	70	142	40	2	332	64	28	
17		P	6	19	28	98	152	288	78	3	672	115	49	
18	Other	M	15	15	110	304	534	927	293	13	2211	224	184	
19		F	3	19	95	231	365	769	256	14	1752	209	110	
20		P	18	34	205	535	899	1696	549	27	3963	433	294	
21	Total Kentish (M)	M	22	27	158	430	753	1248	404	15	3057	278	258	
22		F	6	39	136	346	539	1107	368	16	2557	280	172	
23		P	28	66	294	776	1292	2355	772	31	5614	558	430	
24	King Island (M)—Rural—													
25	Currie	M	6	8	30	38	51	104	41	10	288	1	33	
26		F	1	12	23	44	57	92	34	9	272	1	20	
27		P	7	20	53	82	108	196	75	19	560	2	53	
28	Grassy	M	1	4	20	51	77	80	67	2	302	1	43	
29		F	1	2	14	42	52	74	53	1	239	2	26	
30		P	2	6	34	93	129	154	120	3	541	3	69	
31	Other	M	2	6	40	97	200	276	86	12	719	9	67	
32		F	3	6	48	90	162	233	91	9	642	6	57	
33		P	5	12	88	187	362	509	177	21	1361	15	124	
34	Total King Island (M)	M	9	18	90	186	328	460	194	24	1309	11	143	
35		F	5	20	85	176	271	399	178	19	1153	9	103	
36		P	14	38	175	362	599	859	372	43	2462	20	246	
37	Latrobe (M)—													
38	Urban Latrobe	M	14	11	54	155	282	392	146	24	1078	55	117	
39		F	3	12	85	193	277	411	141	41	1163	77	93	
40		P	17	23	139	348	559	803	287	65	2241	132	210	
41	Rural	M	8	12	72	168	343	518	175	33	1329	102	51	
42		F	3	12	82	166	297	489	157	31	1237	87	44	
43		P	11	24	154	334	640	1007	332	64	2566	189	95	
44	Total Latrobe (M)	M	22	23	126	323	625	910	321	57	2407	157	168	
45		F	6	24	167	359	574	900	298	72	2400	164	137	
46		P	28	47	293	682	1199	1810	619	129	4807	321	305	
47	Penguin (M)—													
48	Urban Penguin	M	6	6	93	145	260	401	163	24	1098	35	50	
49		F	..	7	80	136	242	425	134	27	1051	23	55	
50		P	6	13	173	281	502	826	297	51	2149	58	105	
51	Rural	M	3	10	79	170	282	535	194	28	1301	27	66	
52		F	2	7	67	191	253	476	211	20	1227	33	56	
53		P	5	17	146	361	535	1011	405	48	2528	60	122	
54	Total Penguin (M)	M	9	16	172	315	542	936	357	52	2399	62	116	
55		F	2	14	147	327	495	901	345	47	2278	56	111	
56		P	11	30	319	642	1037	1837	702	99	4677	118	227	
57	Ulverstone (M)—													
58	Urban Ulverstone	M	38	54	227	389	756	1430	420	16	3330	131	156	
59		F	8	49	235	415	725	1633	431	16	3512	141	140	
60		P	46	103	462	804	1481	3063	851	32	6842	272	296	
61	Rural	M	7	9	85	192	407	779	244	11	1734	44	72	
62		F	2	10	85	190	348	704	221	14	1574	44	62	
63		P	9	19	170	382	755	1483	465	25	3308	88	134	
64	Total Ulverstone (M)	M	45	63	312	581	1163	2209	664	27	5064	175	228	
65		F	10	59	320	605	1073	2337	652	30	5086	185	202	
66		P	55	122	632	1186	2236	4546	1316	57	10150	360	430	
67	Wynyard (M)—													
68	Urban Burnie-Somerset (part)	M	6	13	74	149	279	416	177	11	1125	83	66	
69		F	..	8	68	147	266	446	165	11	1111	75	36	
70		P	6	21	142	296	545	862	342	22	2236	158	102	
71	Urban Wynyard	M	18	32	111	204	363	674	228	28	1658	59	148	
72		F	4	26	113	233	384	689	216	32	1697	87	147	
73		P	22	58	224	437	747	1363	444	60	3355	146	295	
74	Rural	M	9	15	114	297	484	830	327	23	2099	116	105	
75		F	3	22	90	301	383	780	268	27	1874	127	95	
76		P	12	37	204	598	867	1610	595	50	3973	243	200	

(a) Any recognised qualification, other than university degrees, requiring evidence of professional or semi-professional knowledge, obtained by tertiary (c) Or passed final primary examinations. (d) As stated in individual Census Schedules.

Attainment, and by Religion: Tasmania, Census, 30 June 1966—continued

Catholic(d)	Religion													Non-Christian	No religion or indefinite	No reply	Grand total	Number
	Christian																	
	Churches of Christ	Church of England	Congregational	Orthodox	Lutheran	Methodist	Presbyterian	Salvation Army	Seventh Day Adventist	Protestant (undefined)	Other Christian	Total Christian						
754	69	2606	134	10	14	1309	377	69	18	49	221	6519	7	128	725	7379	1	
775	82	2715	139	5	18	1408	376	73	19	51	226	6745	8	88	654	7495	2	
1529	151	5321	273	15	32	2717	753	142	37	100	447	13264	15	216	1379	14874	3	
60	4	355	23	..	9	230	61	4	5	2	27	862	..	12	87	961	4	
71	3	356	13	..	5	227	41	4	10	1	32	832	..	9	81	922	5	
131	7	711	36	..	14	457	102	8	15	3	59	1694	..	21	168	1883	6	
814	73	2961	157	10	23	1539	438	73	23	51	248	7381	7	140	812	8340	7	
846	85	3071	152	5	23	1635	417	77	29	52	258	7577	8	97	735	8417	8	
1660	158	6032	309	..	46	3174	855	150	52	103	506	14958	15	237	1547	16757	9	
119	..	165	2	86	10	1	16	455	..	13	38	506	10	
105	..	153	96	13	3	1	..	15	427	..	13	33	473	11	
224	..	318	2	182	23	4	1	..	31	882	..	26	71	979	12	
11	..	118	2	81	3	1	25	313	..	1	26	340	13	
19	..	87	2	82	3	1	..	1	22	309	23	332	14	
30	..	205	4	163	6	2	..	1	47	622	..	1	49	672	15	
164	7	768	4	17	17	425	60	12	5	12	59	1958	..	34	219	2211	16	
115	4	625	3	4	15	377	53	8	2	8	55	1588	..	12	152	1752	17	
279	11	1393	7	21	32	802	113	20	7	20	114	3546	..	46	371	3963	18	
294	7	1051	6	17	19	592	73	14	5	12	100	2726	..	48	283	3057	19	
239	4	865	5	4	15	555	69	12	3	9	92	2324	..	25	208	2557	20	
533	11	1916	11	21	34	1147	142	26	8	21	192	5050	..	73	491	5614	21	
18	..	88	1	57	24	2	224	..	7	57	288	22	
28	..	85	2	76	18	..	1	..	1	232	..	8	32	272	23	
46	..	173	3	133	42	..	1	..	3	456	..	15	89	560	24	
28	1	122	2	1	..	34	8	1	..	2	5	248	..	10	44	302	25	
24	1	97	2	39	11	1	5	208	..	5	26	239	26	
52	2	219	4	1	..	73	19	2	..	2	10	456	..	15	70	541	27	
53	2	279	9	134	54	10	617	..	3	9	719	28	
49	2	263	5	128	42	3	1	..	5	561	..	1	8	642	29	
102	4	542	14	262	96	3	1	..	15	1178	..	4	17	1361	30	
99	3	489	2	1	10	225	86	1	..	2	17	1089	..	20	200	1309	31	
101	3	445	2	..	7	243	71	4	2	..	11	1001	..	14	138	1153	32	
200	6	934	4	1	17	468	157	5	2	2	28	2090	..	34	338	2462	33	
130	3	436	5	..	8	170	16	2	..	1	23	966	4	11	97	1078	34	
162	3	425	4	1	6	225	26	7	..	2	17	1050	2	11	100	1163	35	
292	8	861	9	1	14	395	42	9	..	3	40	2016	6	22	197	2241	36	
71	7	567	3	1	..	309	30	5	9	8	17	1180	..	16	133	1329	37	
74	6	542	4	..	1	295	33	5	5	7	16	1119	..	16	102	1237	38	
145	13	1109	7	1	1	604	63	10	14	15	33	2299	..	32	235	2566	39	
201	10	1003	8	1	8	479	46	7	9	9	40	2146	4	27	230	2407	40	
236	11	967	8	1	7	520	59	12	5	9	33	2169	2	27	202	2400	41	
437	21	1970	16	2	15	999	105	19	14	18	73	4315	6	54	432	4807	42	
59	1	428	1	305	33	9	12	3	16	952	..	26	120	1098	43	
59	5	406	1	296	28	11	23	4	10	921	..	25	105	1051	44	
118	6	834	2	601	61	20	35	7	26	1873	..	51	225	2149	45	
91	5	476	6	4	7	357	29	4	12	7	48	1139	..	14	148	1301	46	
94	10	469	3	1	6	305	23	1	10	5	50	1066	..	12	149	1227	47	
185	15	945	9	5	13	662	52	5	22	12	98	2205	..	26	297	2528	48	
150	6	904	7	4	7	662	62	13	24	10	64	2091	..	40	268	2399	49	
153	15	875	4	1	6	601	51	12	33	9	60	1987	..	37	254	2278	50	
303	21	1779	11	5	13	1263	113	25	57	19	124	4078	..	77	522	4677	51	
308	24	1272	2	2	2	624	232	53	7	19	136	2968	3	37	322	3330	52	
359	38	1322	4	2	4	713	232	60	8	22	154	3199	..	31	282	3512	53	
667	62	2594	6	4	6	1337	464	113	15	41	290	6167	3	68	604	6842	54	
143	11	606	2	1	3	456	71	2	11	10	67	1499	..	14	221	1576	55	
119	9	574	3	419	78	3	6	7	60	1384	..	12	178	1574	56	
262	20	1180	2	1	6	875	149	5	17	17	127	2883	..	26	399	3308	57	
451	35	1878	4	3	5	1080	303	55	18	29	203	4467	3	51	543	5064	58	
478	47	1896	4	2	7	1132	310	63	14	29	214	4583	..	43	460	5086	59	
929	82	3774	8	5	12	2212	613	118	32	58	417	9050	3	94	1003	10150	60	
135	..	476	2	153	22	5	4	5	16	967	..	8	150	1125	61	
166	1	491	4	146	16	1	6	4	22	968	..	2	141	1111	62	
301	1	967	6	299	38	6	10	9	38	1935	..	10	291	2336	63	
154	5	616	1	..	3	349	42	3	6	13	63	1462	2	15	179	1658	64	
166	7	615	2	..	3	363	37	3	9	5	69	1513	..	16	168	1697	65	
320	12	1231	3	..	6	712	79	6	15	18	132	2975	2	31	347	3355	66	
164	1	747	6	3	4	443	47	..	6	18	164	1824	1	19	255	2099	67	
146	4	675	6	1	2	405	51	1	1	12	131	1657	1	12	204	1874	68	
310	5	1422	12	4	6	848	98	1	7	30	295	3481	2	31	459	3973	69	

NORTH WESTERN STATISTICAL DIVISION—continued

study extending beyond secondary schooling.

(b) Passed no examinations at Secondary School Certificate or Schools Board C Certificate level or above.

No. 5.—Population of Local Government Areas, by Level of Educational

Number	Local government area (showing urban and rural components)	Highest level of education attained									Religion		
		Tertiary		Secondary			Primary	No schooling	Not stated	Grand total	Christian		
		University degree	Other tertiary qualifications (a)	Passed A or B Cert. or Matric.	Passed Sec. School Cert. or C Cert.	Attended secondary school(b)	Attended primary school(c)				Baptist	Catholic, Roman(d)	
NORTH WESTERN STATISTICAL DIVISION—continued													
1	Total Wynyard (M)	M	33	60	299	650	1126	1920	732	62	4882	258	319
2		F	7	56	271	681	1033	1915	649	70	4682	289	278
3		P	40	116	570	1331	2159	3835	1381	132	9564	547	597
4	Total Urban	M	299	456	2058	3581	6167	9649	3430	351	25991	1210	1644
5		F	80	401	1991	3704	5885	10317	3256	369	26003	1283	1435
6		P	379	857	4049	7285	12052	19966	6686	720	51994	2493	3079
7	Total Rural	M	89	127	877	2321	4280	7348	2507	284	17833	738	989
8		F	33	165	855	2173	3468	6688	2270	252	15904	736	782
9		P	122	292	1732	4494	7748	14036	4777	536	33737	1474	1771
10	Total Division	M	388	583	2935	5902	10447	16997	5937	635	43824	1948	2633
11		F	113	566	2846	5877	9353	17005	5526	621	41907	2019	2217
12		P	501	1149	5781	11779	19800	34002	11463	1256	85731	3967	4850
NORTH EASTERN STATISTICAL DIVISION													
13	Beaconsfield (M)—												
14	Urban Beaconsfield	M	4	2	16	65	119	238	72	3	519	1	33
15		F	..	3	17	79	111	237	59	6	509	2	36
16		P	4	5	33	144	230	475	131	6	1028	3	69
17	Urban Beauty Point	M	..	3	29	75	112	183	47	3	452	3	26
18		F	..	10	26	60	103	169	51	2	421	1	19
19		P	..	13	55	135	215	352	98	5	873	4	45
20	Urban Launceston (part)	M	26	75	266	282	441	592	249	4	1935	23	121
21		F	7	50	214	286	486	698	224	3	1968	25	114
22		P	33	125	480	568	927	1290	473	7	3903	48	235
23	Rural	M	18	32	164	266	482	836	285	19	2102	29	90
24		F	9	26	158	282	468	858	260	16	2077	33	89
25		P	27	58	322	548	950	1694	545	35	4179	62	179
26	Total Beaconsfield (M)	M	48	112	475	688	1154	1849	653	29	5008	56	270
27		F	16	89	415	707	1168	1962	594	24	4975	61	258
28		P	64	201	890	1395	2322	3811	1247	53	9983	117	528
29	Fingal (M)—Rural—												
30	Rossarden	M	1	3	17	46	86	159	69	6	387	9	73
31		F	..	3	11	48	49	121	61	7	300	4	33
32		P	1	6	28	94	135	280	130	13	687	13	106
33	St Marys	M	2	2	12	46	57	130	37	..	286	..	17
34		F	1	3	21	41	49	148	27	3	293	..	19
35		P	3	5	33	87	106	278	64	3	579	1	36
36	Other	M	7	15	40	141	354	600	181	14	1352	5	83
37		F	2	7	42	128	268	543	172	11	1173	7	92
38		P	9	22	82	269	622	1143	353	25	2525	12	175
39	Total Fingal (M)	M	10	20	69	233	497	889	287	20	2025	14	173
40		F	3	13	74	217	366	812	260	21	1766	12	144
41		P	13	33	143	450	863	1701	547	41	3791	26	317
42	Flinders (M)—Rural	M	3	6	64	86	146	287	97	14	703	3	41
43		F	1	10	29	61	86	247	87	10	531	1	35
44		P	4	16	93	147	232	534	184	24	1234	4	76
45	George Town (M)—												
46	Urban George Town	M	21	35	169	303	507	728	372	24	2159	34	260
47		F	5	33	117	304	424	709	315	20	1927	51	225
48		P	26	68	286	607	931	1437	687	44	4086	85	485
49	Rural	M	9	9	42	65	124	217	91	5	562	2	37
50		F	1	7	33	67	92	173	75	5	453	3	20
51		P	10	16	75	132	216	390	166	10	1015	5	57
52	Total George Town (M)	M	30	44	211	368	631	945	463	29	2721	36	297
53		F	6	40	150	371	516	882	390	25	2380	54	245
54		P	36	84	361	739	1147	1827	853	54	5101	90	542
55	Lilydale (M)—												
56	Urban Launceston (part)	M	5	19	170	369	815	955	409	10	2752	35	189
57		F	2	25	143	387	766	1062	433	17	2835	28	175
58		P	7	44	313	756	1581	2017	842	27	5587	63	364
59	Rural	M	7	15	67	111	249	517	175	32	1173	14	79
60		F	6	12	69	128	224	474	138	30	1081	10	76
61		P	13	27	136	239	473	991	313	62	2254	24	155
62	Total Lilydale (M)	M	12	34	237	480	1064	1472	584	42	3925	49	268
63		F	8	37	212	515	990	1536	571	47	3916	38	251
64		P	20	71	449	995	2054	3008	1155	89	7841	87	519
65	Portland (M)—Rural—												
66	St Helens	M	3	6	19	59	46	188	42	..	363	..	32
67		F	..	3	14	51	48	195	40	..	351	1	31
68		P	3	9	33	110	94	383	82	..	714	1	63
69	Other	M	1	3	20	50	47	177	47	11	356	3	18
70		F	..	2	22	41	54	146	49	7	321	6	21
71		P	1	5	42	91	101	323	96	18	677	9	39
72	Total Portland (M)	M	4	9	39	109	93	365	89	11	719	3	50
73		F	..	5	36	92	102	341	89	7	672	7	52
74		P	4	14	75	201	195	706	178	18	1391	10	102

(a) Any recognised qualification, other than university degrees, requiring evidence of professional or semi-professional knowledge, obtained by tertiary (c) Or passed final primary examinations. (d) As stated in individual Census Schedules.

Attainment, and by Religion: Tasmania, Census, 30 June 1966—continued

Religion															Grand total	Number	
Christian													Non-Christian	No religion or indefinite			No reply
Catholic(d)	Churches of Christ	Church of England	Congregational	Orthodox	Lutheran	Methodist	Presbyterian	Salvation Army	Seventh Day Adventist	Protestant (undefined)	Other Christian	Total Christian					
NORTH WESTERN STATISTICAL DIVISION—continued																	
453	6	1839	7	3	9	945	111	8	16	36	243	4253	3	42	584	4882	1
478	12	1781	8	1	9	914	104	5	16	21	222	4138	1	30	513	4682	2
931	18	3620	15	4	18	1859	215	13	32	57	465	8391	4	72	1097	9564	3
2961	124	9605	160	21	65	4522	1170	255	57	169	870	22833	30	345	2783	25991	4
3045	160	9709	180	13	73	4774	1183	290	88	144	926	23303	16	255	2429	26003	5
6006	284	19314	340	34	138	9296	2353	545	145	313	1796	46136	46	600	5212	51994	6
1510	70	6661	52	28	71	3583	670	76	86	94	874	15502	3	218	2110	17833	7
1440	75	5990	37	6	54	3294	646	73	79	68	765	14045	3	147	1709	15904	8
2950	145	12651	89	34	125	6877	1316	149	165	162	1639	29547	6	365	3819	33737	9
4471	194	16266	212	49	136	8105	1840	331	143	263	1744	38335	33	563	4893	43824	10
4485	235	15699	217	19	127	8068	1829	363	167	212	1691	37348	19	402	4138	41907	11
8956	429	31965	429	68	263	16173	3669	694	310	475	3435	75683	52	965	9031	85731	12
NORTH EASTERN STATISTICAL DIVISION																	
45	2	241	1	92	18	13	3	..	4	453	1	2	63	519	13
44	1	221	100	9	19	1	..	7	440	..	1	68	509	14
89	3	462	1	192	27	32	4	..	11	893	1	3	131	1028	15
44	..	245	59	21	1	2	2	5	408	1	4	39	452	16
30	3	250	1	49	15	5	3	4	2	382	..	2	37	421	17
74	3	495	1	108	36	6	5	6	7	790	1	6	76	873	18
234	19	786	18	1	19	224	217	10	..	14	65	1751	4	10	170	1935	19
245	17	781	16	1	15	261	227	22	1	13	74	1812	4	7	145	1968	20
479	36	1567	34	2	34	485	444	32	1	27	139	3563	8	17	315	3903	21
119	3	917	16	2	7	345	205	4	8	10	62	1817	..	24	261	2102	22
153	5	933	18	2	4	364	171	8	3	10	58	1851	1	15	210	2077	23
272	8	1850	34	4	11	709	376	12	11	20	120	3668	1	39	471	4179	24
442	24	2189	34	3	27	720	461	28	13	26	136	4429	6	40	533	5008	25
472	26	2185	34	3	20	774	422	54	8	27	141	4485	5	25	460	4975	26
914	50	4374	68	6	47	1494	883	82	21	53	277	8914	11	65	993	9983	27
44	..	158	2	..	2	21	6	9	1	325	..	3	59	387	28
38	..	138	2	28	8	4	6	261	..	3	36	300	29
82	..	296	4	..	2	49	14	13	7	586	..	6	95	687	30
46	1	138	44	16	2	2	266	20	286	31
57	..	136	39	18	1	2	274	1	..	18	293	32
103	1	274	83	34	1	..	3	4	540	1	..	38	579	33
137	..	775	1	..	2	99	106	15	3	4	2	1232	3	9	108	1352	34
116	1	668	1	94	105	11	3	1	4	1103	..	5	65	1173	35
253	1	1443	2	..	2	193	211	26	6	5	6	2335	3	14	173	2525	36
227	1	1071	3	..	4	164	128	24	3	6	5	1823	3	12	187	2025	37
211	1	942	3	161	131	16	3	2	12	1638	1	8	119	1766	38
438	2	2013	6	..	4	325	259	40	6	8	17	3461	4	20	306	3791	39
48	..	425	2	..	4	56	21	6	2	1	7	616	..	8	79	703	40
47	2	313	..	2	4	44	8	7	2	..	6	471	..	5	55	531	41
95	2	738	2	2	8	100	29	13	4	1	13	1087	..	13	134	1234	42
199	11	894	10	5	46	232	138	30	2	8	16	1885	2	31	241	2159	43
182	11	825	3	..	34	208	127	26	1	11	17	1721	..	17	189	1927	44
381	22	1719	13	5	80	440	265	56	3	19	33	3606	2	48	430	4086	45
38	1	287	1	..	3	64	23	4	..	2	11	473	..	23	66	463	46
38	..	226	2	..	5	61	26	2	..	2	5	390	..	13	50	453	47
76	1	513	3	..	8	125	49	6	..	4	16	863	..	36	116	1015	48
237	12	1181	11	5	49	296	161	34	2	10	27	2358	2	54	307	2721	49
220	11	1051	5	..	39	269	153	28	1	13	22	2111	..	30	239	2380	50
457	23	2232	16	5	88	565	314	62	3	23	49	4469	2	84	546	5101	51
333	44	1238	6	9	11	340	110	29	5	5	34	2388	2	35	327	2752	52
382	37	1270	3	10	9	374	111	22	13	4	53	2491	1	33	310	2835	53
715	81	2508	9	19	20	714	221	51	18	9	87	4879	3	68	637	5587	54
146	3	429	2	4	9	171	112	4	4	3	16	996	1	13	163	1173	55
114	1	385	3	5	15	178	103	2	5	2	20	919	1	11	150	1081	56
260	4	814	5	9	24	349	215	6	9	5	36	1915	2	24	313	2254	57
479	47	1667	8	13	20	511	222	33	9	8	50	3384	3	48	490	3925	58
496	38	1655	6	15	24	552	214	24	18	6	73	3410	2	44	460	3916	59
975	85	3322	14	28	44	1063	436	57	27	14	123	6794	5	92	950	7841	60
23	..	227	2	32	13	3	..	332	..	1	30	363	61
33	..	222	2	27	10	1	..	5	..	332	19	351	62
56	..	449	4	59	23	1	..	8	..	664	..	1	49	714	63
26	..	225	1	..	2	25	9	1	2	312	1	10	33	356	64
26	1	194	32	5	2	1	..	2	290	..	6	25	321	65
52	1	419	1	..	2	57	14	2	1	1	4	602	1	16	58	677	66
49	..	452	3	..	2	57	22	4	2	644	1	11	63	719	67
59	1	416	2	59	15	3	1	5	2	622	..	6	44	672	68
108	1	868	5	..	2	116	37	3	1	9	4	1266	1	17	107	1391	69

study extending beyond secondary schooling.

(b) Passed no examinations at Secondary School Certificate or Schools Board C Certificate level or above.

No. 5.—Population of Local Government Areas, by Level of Educational

Number	Local government area (showing urban and rural components)	Highest level of education attained									Religion		
		Tertiary		Secondary				Primary	No schooling	Not stated	Grand total	Christian	
		University degree	Other tertiary qualifications (a)	Passed A or B Cert. or Matric.	Passed Sec. School Cert. or C Cert.	Attended secondary school (b)	Attended primary school (c)	Baptist				Catholic, Roman (d)	
NORTH EASTERN STATISTICAL DIVISION—continued													
1	Ringarooma (M)—Rural—	M	7	11	65	179	282	752	216	5	1517	6	70
2		F	2	25	70	145	237	690	176	4	1349	1	58
3		P	9	36	135	324	519	1442	392	9	2866	7	128
4	Scottsdale (M)—												
5	Urban Scottsdale	M	15	19	72	93	210	330	117	5	861	4	43
6		F	4	16	58	122	201	348	86	2	837	5	37
6		P	19	35	130	215	411	678	203	7	1698	9	80
7	Rural	M	6	4	49	118	259	447	130	4	1017	8	30
8		F	1	8	62	95	213	405	126	3	913	12	29
9		P	7	12	111	213	472	852	256	7	1930	20	59
10	Total Scottsdale (M)	M	21	23	121	211	469	777	247	9	1878	12	73
11		F	5	24	120	217	414	753	212	5	1750	17	66
12		P	26	47	241	428	883	1530	459	14	3628	29	139
13	Total Urban	M	71	153	722	1187	2204	3026	1266	49	8678	100	672
14		F	18	137	575	1238	2091	3223	1168	47	8497	112	606
15		P	89	290	1297	2425	4295	6249	2434	96	17175	212	1278
16	Total Rural	M	64	106	559	1167	2132	4310	1370	110	9818	79	570
17		F	23	106	531	1087	1788	4000	1211	96	8842	79	503
18		P	87	212	1090	2254	3920	8310	2581	206	18660	158	1073
19	Total Division	M	135	259	1281	2354	4336	7336	2636	159	18496	179	1242
20		F	41	243	1106	2325	3879	7223	2379	143	17339	191	1109
21		P	176	502	2387	4679	8215	14559	5015	302	35835	370	2351

NORTH MIDLAND STATISTICAL DIVISION

22	Evandale (M)—												
23	Urban Launceston (part)	M	2	2	4	5	1	..	14
24		F	1	4	1	6	1	..	13	..	2
24		P	3	6	5	11	2	..	27	..	2
25	Rural	M	8	4	51	76	201	336	117	12	805	7	52
26		F	1	5	46	80	180	310	92	8	722	4	37
27		P	9	9	97	156	381	646	209	20	1527	11	89
28	Total Evandale (M)	M	8	4	53	78	205	341	118	12	819	7	52
29		F	1	5	47	84	181	316	93	8	735	4	39
30		P	9	9	100	162	386	657	211	20	1554	11	91
31	Longford (M)—												
32	Urban Longford	M	6	12	52	125	212	304	92	13	816	72	53
32		F	1	15	52	125	212	375	84	8	872	79	47
33		P	7	27	104	250	424	679	176	21	1688	151	100
34	Urban Perth	M	..	2	27	57	110	212	67	4	479	32	26
35		F	1	4	28	58	112	240	75	5	523	32	24
36		P	1	6	55	115	222	452	142	9	1002	64	50
37	Rural—												
38	Cressy	M	4	1	13	30	52	127	44	3	274	6	11
38		F	..	4	12	46	46	138	33	4	283	6	9
39		P	4	5	25	76	98	265	77	7	557	12	20
40	Other	M	9	11	88	134	248	398	160	30	1078	53	57
41		F	2	16	88	146	190	389	160	38	1029	53	52
42		P	11	27	176	280	438	787	320	68	2107	106	109
43	Total Rural	M	13	12	101	164	300	525	204	33	1352	59	68
44		F	2	20	100	192	236	527	193	42	1312	59	61
45		P	15	32	201	356	536	1052	397	75	2664	118	129
46	Total Longford (M)	M	19	26	180	346	622	1041	363	50	2647	163	147
47		F	4	39	180	375	560	1142	352	55	2707	170	132
48		P	23	65	360	721	1182	2183	715	105	5354	333	279
49	St Leonards (M)—												
50	Urban Launceston (part)	M	46	102	551	910	1626	2265	872	14	6386	141	517
50		F	6	84	513	959	1597	2395	828	15	6397	160	461
51		P	52	186	1064	1869	3223	4660	1700	29	12783	301	978
52	Rural	M	1	..	23	38	126	185	77	16	466	4	28
53		F	..	3	24	44	90	180	54	16	411	3	21
54		P	1	3	47	82	216	365	131	32	877	7	49
55	Total St Leonards (M)	M	47	102	574	948	1752	2450	949	30	6852	145	545
56		F	6	87	537	1003	1687	2575	882	31	6808	163	482
57		P	53	189	1111	1951	3439	5025	1831	61	13660	308	1027

(a) Any recognised qualification, other than university degrees, requiring evidence of professional or semi-professional knowledge, obtained by tertiary
(c) Or passed final primary examinations. (d) As stated in individual Census Schedules.

Attainment, and by Religion: Tasmania, Census, 30 June 1966—continued

Religion																	Grand total	Number
Christian													Non-Christian	No religion or indefinite	No reply			
Catholic(d)	Churches of Christ	Church of England	Congregational	Orthodox	Lutheran	Methodist	Presbyterian	Salvation Army	Seventh Day Adventist	Protestant (undefined)	Other Christian	Total Christian						
NORTH EASTERN STATISTICAL DIVISION—continued																		
87	1	884	1	..	2	193	113	8	..	7	37	1409	..	12	96	1517	1	
93	3	782	5	..	1	185	101	9	..	9	35	1276	..	4	69	1349	2	
180	4	1666	6	..	3	378	214	11	..	16	72	2685	..	16	165	2866	3	
43	..	391	120	132	3	..	1	31	768	2	4	87	861	4	
34	..	397	1	117	121	7	..	3	26	752	..	3	82	837	5	
77	..	788	1	237	253	10	4	4	57	1520	2	7	169	1698	6	
38	5	556	4	101	105	22	8	..	17	894	1	13	109	1017	7	
35	3	492	2	..	1	99	119	22	8	..	15	837	..	9	67	913	8	
73	8	1048	2	..	5	200	224	44	16	..	32	1731	1	22	176	1930	9	
81	5	947	4	221	237	25	8	1	48	1662	3	17	196	1878	10	
69	3	889	3	..	1	216	240	29	12	3	41	1589	..	12	149	1750	11	
150	8	1836	3	..	5	437	477	54	20	4	89	3251	3	29	345	3628	12	
898	76	3795	34	15	77	1067	636	86	12	30	155	7653	12	86	927	8678	13	
917	69	3744	23	11	59	1109	610	101	23	35	179	7598	5	63	831	8497	14	
1815	145	7539	57	26	136	2176	1246	187	35	65	334	15251	17	149	1758	17175	15	
752	14	5021	28	6	35	1151	729	72	25	33	157	8672	6	116	1024	9818	16	
750	16	4489	35	9	30	1151	674	63	22	30	153	8004	3	71	764	8842	17	
1502	30	9510	63	15	65	2302	1403	135	47	63	310	16676	9	187	1788	18660	18	
1650	90	8816	62	21	112	2218	1365	158	37	63	312	16325	18	202	1951	18496	19	
1667	85	8233	58	20	89	2260	1284	164	45	65	332	15602	8	134	1595	17339	20	
3317	175	17049	120	41	201	4478	2649	322	82	128	644	31927	26	336	3546	35835	21	
NORTH MIDLAND STATISTICAL DIVISION																		
..	..	6	1	4	11	3	14	22	
..	..	6	1	1	10	3	13	23	
..	..	12	1	5	21	6	27	24	
42	2	453	1	..	1	37	95	2	13	705	..	10	90	805	25	
31	..	433	1	45	77	1	..	4	8	641	..	9	72	722	26	
73	2	886	2	..	1	82	172	1	..	6	21	1346	..	19	162	1527	27	
42	2	459	1	..	1	37	96	4	..	2	13	716	..	10	93	819	28	
31	..	439	1	46	77	2	..	4	8	651	..	9	75	735	29	
73	2	898	2	..	1	83	173	6	..	6	21	1367	..	19	168	1554	30	
59	1	403	5	1	2	102	21	4	5	4	3	735	..	2	79	816	31	
82	..	424	2	133	33	4	3	3	3	813	..	2	57	872	32	
141	1	827	7	1	2	235	54	8	8	7	6	1548	..	4	136	1688	33	
33	..	250	..	3	7	56	18	7	1	2	1	436	..	11	32	473	34	
42	..	272	..	3	14	57	17	8	3	1	3	476	..	13	34	523	35	
75	..	522	..	6	21	113	35	15	4	3	4	912	..	24	66	1002	36	
11	..	161	1	2	1	53	5	251	..	7	16	274	37	
12	1	146	72	13	2	261	..	9	13	283	38	
23	1	307	1	2	1	125	18	512	..	16	29	557	39	
66	..	531	..	1	4	171	49	3	4	3	19	961	..	29	88	1078	40	
68	1	537	4	..	3	141	44	4	4	2	16	929	..	28	72	1029	41	
134	1	1068	4	1	7	312	93	7	8	5	35	1890	..	57	160	2107	42	
77	..	692	1	3	5	224	54	3	4	3	19	1212	..	36	104	1352	43	
80	2	683	4	..	3	213	57	4	4	2	18	1190	..	37	85	1312	44	
157	2	1375	5	3	8	437	111	7	8	5	37	2402	..	73	189	2664	45	
169	1	1345	6	7	14	382	93	14	10	9	23	2383	..	49	215	2647	46	
204	2	1379	6	3	17	403	107	16	10	6	24	2479	..	52	176	2707	47	
373	3	2724	12	10	31	785	200	30	20	15	47	4862	..	101	391	5354	48	
669	47	2792	37	22	25	778	385	45	4	29	131	5622	13	72	679	6386	49	
731	51	2822	23	17	24	831	373	47	8	26	139	5713	4	66	614	6397	50	
1400	98	5614	60	39	49	1609	758	92	12	55	270	11335	17	138	1293	12783	51	
57	..	219	31	29	3	1	3	5	380	..	16	70	466	52	
44	..	213	27	34	1	2	3	3	351	..	9	51	411	53	
101	..	432	58	63	4	3	6	8	731	..	25	121	877	54	
726	47	3011	37	22	25	809	414	48	5	32	136	6002	13	88	749	6852	55	
775	51	3035	23	17	24	858	407	48	10	29	142	6064	4	75	665	6808	56	
1501	98	6046	60	39	49	1667	821	96	15	61	278	12066	17	163	1414	13660	57	

study extending beyond secondary schooling.

(b) Passed no examinations at Secondary School Certificate or Schools Board C Certificate level or above.

No. 5.—Population of Local Government Areas, by Level of Educational

Number	Local government area (showing urban and rural components)	Highest level of education attained									Religion		
		Tertiary		Secondary			Primary	No schooling	Not stated	Grand total	Christian		
		University degree	Other tertiary qualifications (a)	Passed A or B Cert. or Matric.	Passed Sec. School Cert. or C Cert.	Attended secondary school(b)	Attended primary school(c)				Baptist	Catholic, Roman(d)	
NORTH MIDLAND STATISTICAL DIVISION—continued													
1	Westbury (M)—												
2	Urban Launceston (part)	M	6	5	44	59	108	177	74	2	475	17	34
3		F	2	9	37	53	109	187	66	1	464	20	33
4		P	8	14	81	112	217	364	140	3	939	37	69
5	Rural	M	14	16	101	238	492	882	265	17	2025	99	136
6		F	5	23	108	257	396	905	283	23	2000	91	122
7		P	19	39	209	495	888	1787	548	40	4025	190	258
8	Total Westbury (M)	M	20	21	145	297	600	1059	339	19	2500	116	170
9		F	7	32	145	310	505	1092	349	24	2464	111	157
10		P	27	53	290	607	1105	2151	688	43	4964	227	327
11	Total Urban	M	58	121	676	1153	2060	2963	1106	33	8170	262	630
12		F	10	112	631	1199	2031	3203	1054	29	8269	291	569
13		P	68	233	1307	2352	4091	6166	2160	62	16439	553	1199
14	Total Rural	M	36	32	276	516	1119	1928	663	78	4648	169	284
15		F	8	51	278	573	902	1922	622	89	4445	157	241
16		P	44	83	554	1089	2021	3850	1285	167	9093	326	525
17	Total Division	M	94	153	952	1669	3179	4891	1769	111	12818	431	914
18		F	18	163	909	1772	2933	5125	1676	118	12714	448	810
19		P	112	316	1861	3441	6112	10016	3445	229	25532	879	1724

MIDLAND STATISTICAL DIVISION

19	Bothwell (M)—Rural	M	4	8	14	56	113	237	87	17	536	..	41
20		F	..	10	22	59	76	212	73	20	472	..	31
21		P	4	18	36	115	189	449	160	37	1008	..	72
22	Campbell Town (M)—Rural	M	5	8	46	125	202	318	148	36	888	5	69
23		F	4	4	50	140	185	312	132	38	865	6	51
24		P	9	12	96	265	387	630	280	74	1753	11	120
25	Hamilton (M)—Rural—	M	3	3	28	63	77	127	71	15	387	..	85
26	Tarraleah	F	..	4	17	37	51	105	43	6	263	1	54
27		P	3	7	45	100	128	232	114	21	650	1	139
28	Other	M	18	23	123	285	524	774	302	91	2140	12	328
29		F	5	17	67	197	357	589	267	40	1539	12	195
30		P	23	40	190	482	881	1363	569	131	3679	24	523
31	Total Hamilton (M)	M	21	26	151	348	601	901	373	106	2527	12	413
32		F	5	21	84	234	408	694	310	46	1802	13	249
33		P	26	47	235	582	1009	1595	683	152	4329	25	662
34	Oatlands (M)—Rural—	M	1	7	17	45	55	150	42	1	318	2	25
35	Oatlands	F	..	6	16	41	55	162	38	..	318	..	24
36		P	1	13	33	86	110	312	80	1	636	2	49
37	Other	M	2	1	40	86	208	473	157	19	986	..	78
38		F	2	2	42	90	189	414	128	12	879	..	68
39		P	4	3	82	176	397	887	285	31	1865	..	146
40	Total Oatlands (M)	M	3	8	57	131	263	623	199	20	1304	2	103
41		F	2	8	58	131	244	576	166	12	1197	..	92
42		P	5	16	115	262	507	1199	365	32	2501	2	195
43	Ross (M)—Rural	M	2	2	15	25	75	137	51	5	312	1	15
44		F	..	4	14	31	71	132	48	5	305	..	13
45		P	2	6	29	56	146	269	99	10	617	1	28
46	Total Urban	M
47		F
48		P
49	Total Rural	M	35	52	283	685	1254	2216	858	184	5567	20	641
50		F	11	47	228	595	984	1926	729	121	4641	19	436
51		P	46	99	511	1280	2238	4142	1587	305	10208	39	1077
52	Total Division	M	35	52	283	685	1254	2216	858	184	5567	20	641
53		F	11	47	228	595	984	1926	729	121	4641	19	436
54		P	46	99	511	1280	2238	4142	1587	305	10208	39	1077

SOUTH EASTERN STATISTICAL DIVISION

55	Brighton (M) (part)—Rural	M	1	2	19	59	134	260	74	5	554	3	44
56		F	..	2	28	59	94	234	82	4	503	..	36
57		P	1	4	47	118	228	494	156	9	1057	3	80
58	Glamorgan (M)—Rural	M	3	4	30	70	140	229	74	4	554	4	29
59		F	1	8	34	75	155	226	64	8	571	1	31
60		P	4	12	64	145	295	455	138	12	1125	5	60
61	Green Ponds (M)—Rural	M	2	..	18	38	87	253	58	10	466	1	37
62		F	..	4	19	43	77	217	42	12	414	..	35
63		P	2	4	37	81	164	470	100	22	880	1	72

(a) Any recognised qualification, other than university degrees, requiring evidence of professional or semi-professional knowledge, obtained by tertiary (c) Or passed final primary examinations. (d) As stated in individual Census Schedules.

Attainment, and by Religion: Tasmania, Census, 30 June 1966—continued

Religion															Grand total	Number	
Christian													Non-Christian	No religion or indefinite			No reply
Catholic(d)	Churches of Christ	Church of England	Congregational	Orthodox	Lutheran	Methodist	Presbyterian	Salvation Army	Seventh Day Adventist	Protestant (undefined)	Other Christian	Total Christian	Non-Christian	No religion or indefinite	No reply	Grand total	Number
NORTH MIDLAND STATISTICAL DIVISION—continued																	
45	14	180	7	3	6	39	26	5	5	6	19	406	..	11	58	475	1
35	13	189	11	2	4	38	22	2	4	9	26	410	..	13	41	464	2
80	27	369	18	5	10	77	48	7	9	15	45	816	..	24	99	939	3
167	7	747	2	..	4	528	64	4	10	11	21	1800	1	29	195	2025	4
169	5	750	2	..	5	536	75	3	15	14	15	1802	1	24	173	2000	5
336	12	1497	4	..	9	1064	139	7	25	25	36	3602	2	53	368	4025	6
212	21	927	9	3	10	567	90	9	15	17	40	2206	1	40	253	2500	7
204	18	939	13	2	9	574	97	5	19	23	41	2212	1	37	214	2464	8
416	39	1866	22	5	19	1141	187	14	34	40	81	4418	2	77	467	4964	9
806	62	3631	49	29	40	975	451	65	15	41	154	7210	13	96	851	8170	10
890	64	3713	36	22	42	1060	445	62	18	39	171	7422	4	94	749	8269	11
1696	126	7344	85	51	82	2035	896	127	33	80	325	14632	17	190	1600	16439	12
343	9	2111	4	3	10	820	242	10	15	19	58	4097	1	91	459	4648	13
324	7	2079	7	..	8	821	243	9	21	23	44	3984	1	79	381	4445	14
667	16	4190	11	3	18	1641	485	19	36	42	102	8081	2	170	840	9093	15
1149	71	5742	53	32	50	1795	693	75	30	60	212	11307	14	187	1310	12818	16
1214	71	5792	43	22	50	1881	688	71	39	62	215	11406	5	173	1130	12714	17
2363	142	11534	96	44	100	3676	1381	146	69	122	427	22713	19	360	2440	25532	18
MIDLAND STATISTICAL DIVISION																	
69	..	313	1	..	3	11	54	1	5	498	..	1	37	536	19
58	1	297	3	..	3	3	47	6	449	23	472	20
127	1	610	4	..	6	14	101	1	11	947	..	1	60	1008	21
53	4	507	1	66	93	1	7	806	..	7	75	888	22
59	3	515	2	58	93	2	2	791	..	6	68	865	23
112	7	1022	3	124	186	3	9	1597	..	13	143	1753	24
31	..	179	3	3	4	12	14	5	336	..	8	43	387	25
20	..	121	6	..	6	10	17	1	1	237	..	3	23	263	26
51	..	300	9	3	10	22	31	1	6	573	..	11	66	650	27
275	..	996	2	41	58	89	54	12	..	15	12	1894	4	43	199	2140	28
168	..	871	6	..	31	58	41	7	1	5	11	1406	..	25	108	1539	29
443	..	1867	8	41	89	147	95	19	1	20	23	3300	4	68	307	3679	30
306	..	1175	5	44	62	101	68	12	..	15	17	2230	4	51	242	2527	31
188	..	992	12	..	37	68	58	7	1	6	12	1643	..	28	131	1802	32
494	..	2167	17	44	99	169	126	19	1	21	29	3873	4	79	373	4329	33
51	2	143	1	9	47	4	284	34	318	34
27	..	167	5	58	2	4	287	31	318	35
78	2	310	1	14	105	2	8	571	65	636	36
95	2	514	2	..	1	11	183	2	3	891	..	19	76	986	37
79	2	471	2	13	154	9	..	1	10	809	..	17	53	879	38
174	4	985	4	..	1	24	337	11	..	1	13	1700	..	36	129	1865	39
146	4	657	3	..	1	20	230	2	7	1175	..	19	110	1304	40
106	2	638	2	18	212	9	..	3	14	1096	..	17	84	1197	41
252	6	1295	5	..	1	38	442	11	..	3	21	2271	..	36	194	2501	42
11	1	192	28	20	9	277	..	10	25	312	43
10	..	193	40	14	8	..	2	3	283	..	6	16	305	44
21	1	385	68	34	17	..	2	3	560	..	16	41	617	45
..	46
..	47
..	48
585	9	2844	10	44	66	226	465	25	..	15	36	4986	4	88	489	5367	49
421	6	2635	19	..	40	187	424	26	1	11	37	4262	..	57	322	4641	50
1006	15	5479	29	44	106	413	889	51	1	26	73	9248	4	145	811	10208	51
585	9	2844	10	44	66	226	465	25	..	15	36	4986	4	88	489	5367	52
421	6	2635	19	..	40	187	424	26	1	11	37	4262	..	57	322	4641	53
1006	15	5479	29	44	106	413	889	51	1	26	73	9248	4	145	811	10208	54
SOUTH EASTERN STATISTICAL DIVISION																	
36	..	345	36	1	..	15	6	4	..	1	1	492	..	10	52	554	55
48	..	310	26	2	..	12	8	2	..	3	..	447	..	12	44	503	56
84	..	655	62	3	..	27	14	6	..	4	1	939	..	22	96	1057	57
18	1	314	2	1	..	14	121	..	1	3	1	509	..	8	37	554	58
21	3	315	1	3	..	18	145	..	2	3	..	543	..	3	25	571	59
39	4	629	3	4	..	32	266	..	3	6	1	1052	..	11	62	1125	60
16	1	318	20	7	6	1	..	1	..	408	..	7	51	466	61
19	1	295	18	4	7	2	1	382	..	4	28	414	62
35	2	613	38	11	13	1	..	3	1	790	..	11	79	880	63

study extending beyond secondary schooling.

(b) Passed no examinations at Secondary School Certificate or Schools Board C Certificate level or above.

No. 5.—Population of Local Government Areas, by Level of Educational

Number	Local government area (showing urban and rural components)		Highest level of education attained								Religion		
			Tertiary		Secondary			Primary	No schooling	Not stated	Grand total	Christian	
			University degree	Other tertiary qualifications (a)	Passed A or B Cert. or Matric.	Passed Sec. School Cert. or C Cert.	Attended secondary school(b)	Attended primary school(c)				Baptist	Catholic, Roman(d)
SOUTH EASTERN STATISTICAL DIVISION—continued													
1	Richmond (M)—Rural	M	4	3	31	97	205	372	106	38	856	4	95
2		F	2	4	37	115	181	343	95	25	802	3	90
3		P	6	7	68	212	386	715	201	63	1658	7	185
4	Sorell (M) (part)—Rural	M	4	3	21	76	127	289	99	17	636	..	36
5		F	4	5	15	62	104	284	76	12	562	..	32
6		P	8	8	36	138	231	573	175	29	1198	..	68
7	Spring Bay (M)—Rural	M	4	10	45	75	105	277	107	21	644	9	38
8		F	1	10	37	77	89	243	85	19	561	5	39
9		P	5	20	82	152	194	520	192	40	1205	14	77
10	Total Urban	M
11		F
12		P
13	Total Rural	M	18	22	164	415	798	1680	518	95	3710	21	279
14		F	8	33	170	431	700	1547	444	80	3413	9	263
15		P	26	55	334	846	1498	3227	962	175	7123	30	542
16	Total Division	M	18	22	164	415	798	1680	518	95	3710	21	279
17		F	8	33	170	431	700	1547	444	80	3413	9	263
18		P	26	55	334	846	1498	3227	962	175	7123	30	542

SOUTHERN STATISTICAL DIVISION

19	Brunny (M)—Rural	M	..	4	11	18	42	92	30	15	212	..	22
20		F	..	2	12	22	30	82	26	14	188	..	20
21		P	..	6	23	40	72	174	56	29	400	..	42
22	Esperance (M)—Rural— Geeveston	M	7	11	26	57	63	137	63	21	385	..	22
23		F	1	10	23	48	78	144	64	21	389	..	23
24		P	8	21	49	105	141	281	127	42	774	..	45
25	Other	M	9	4	73	202	336	721	207	42	1594	1	125
26		F	1	20	57	184	286	607	186	31	1372	1	98
27		P	10	24	130	386	622	1328	393	73	2966	2	223
28	Total Esperance (M)	M	16	15	99	259	399	858	270	63	1979	1	147
29		F	2	30	80	232	364	751	250	52	1761	1	121
30		P	18	45	179	491	763	1609	520	115	3740	2	268
31	Huon (M)—Rural	M	18	19	108	317	601	1126	341	110	2640	2	138
32		F	8	42	114	337	565	1097	361	100	2624	2	124
33		P	26	61	222	654	1166	2223	702	210	5264	4	262
34	Kingborough (M) (part)— Rural	M	1	2	38	63	130	278	59	13	584	..	63
35		F	1	6	38	52	97	275	58	11	538	1	65
36		P	2	8	76	115	227	553	117	24	1122	1	128
37	New Norfolk (M) (part)— Maydena	M	7	3	15	44	76	137	56	..	338	1	53
38		F	1	1	25	45	61	118	63	..	314	1	41
39		P	8	4	40	89	137	255	119	..	652	2	94
40	Other	M	7	7	55	185	411	832	278	15	1790	1	193
41		F	6	16	60	151	349	703	269	15	1569	2	131
42		P	13	23	115	336	760	1535	547	30	3359	3	324
43	Total New Norfolk (M) (part)	M	14	10	70	229	487	969	334	15	2128	2	246
44		F	7	17	85	196	410	821	332	15	1883	3	172
45		P	21	27	155	425	897	1790	666	30	4011	5	418
46	Port Cygnet (M)—Rural— Cygnet	M	1	7	20	46	88	172	47	5	386	2	57
47		F	1	11	15	60	81	180	51	5	404	1	66
48		P	2	18	35	106	169	352	98	10	790	3	123
49	Other	M	1	2	20	109	254	355	133	20	894	1	138
50		F	..	6	34	97	249	337	130	13	866	2	107
51		P	1	8	54	206	503	692	263	33	1760	3	245
52	Total Port Cygnet (M)	M	2	9	40	155	342	527	180	25	1280	3	195
53		F	1	17	49	157	330	517	181	18	1270	3	173
54		P	3	26	89	312	672	1044	361	43	2550	6	368
55	Tasman (M)—Rural	M	3	4	23	99	121	231	96	18	595	2	10
56		F	2	7	19	84	108	219	72	20	531	5	15
57		P	5	11	42	183	229	450	168	38	1126	7	25
58	Total Urban	M
59		F
60		P
61	Total Rural	M	54	63	389	1140	2122	4081	1310	259	9418	10	821
62		F	21	121	397	1080	1904	3762	1280	230	8795	15	690
63		P	75	184	786	2220	4026	7843	2590	489	18213	25	1511
64	Total Division	M	54	63	389	1140	2122	4081	1310	259	9418	10	821
65		F	21	121	397	1080	1904	3762	1280	230	8795	15	690
66		P	75	184	786	2220	4026	7843	2590	489	18213	25	1511

(a) Any recognised qualification, other than university degrees, requiring evidence of professional or semi-professional knowledge, obtained by tertiary (c) Or passed final primary examinations. (d) As stated in individual Census Schedules.

Attainment, and by Religion: Tasmania, Census, 30 June 1966—continued

Religion																	
Catholic(a)	Christian												Non-Christian	No religion or indefinite	No reply	Grand total	Number
	Churches of Christ	Church of England	Congregational	Orthodox	Lutheran	Methodist	Presbyterian	Salvation Army	Seventh Day Adventist	Protestant (undefined)	Other Christian	Total Christian					
SOUTH EASTERN STATISTICAL DIVISION—continued																	
120	..	479	17	8	49	..	1	773	..	10	73	856	1
108	1	443	26	7	38	..	7	726	..	8	68	802	2
228	1	922	43	15	87	1	8	1	1	1499	..	18	141	1658	3
39	67	361	16	..	1	6	24	1	8	5	12	576	..	1	59	636	4
37	62	322	7	6	19	..	10	8	8	511	51	562	5
76	129	683	23	..	1	12	43	1	18	13	20	1087	..	1	110	1198	6
40	5	453	6	..	1	14	20	1	..	1	3	591	1	6	46	644	7
26	6	392	7	21	18	2	3	519	..	2	40	561	8
66	11	845	13	..	1	35	38	3	..	1	6	1110	1	8	86	1205	9
..	10
..	11
..	12
269	74	2270	97	2	2	64	226	7	10	11	17	3349	1	42	318	3710	13
259	73	2077	85	5	..	68	235	5	19	17	13	3128	..	29	256	3413	14
528	147	4347	182	7	2	132	461	12	29	28	30	6477	1	71	574	7123	15
269	74	2270	97	2	2	64	226	7	10	11	17	3349	1	42	318	3710	16
259	73	2077	85	5	..	68	235	5	19	17	13	3128	..	29	256	3413	17
528	147	4347	182	7	2	132	461	12	29	28	30	6477	1	71	574	7123	18
SOUTHERN STATISTICAL DIVISION																	
15	3	106	1	1	..	8	4	..	2	4	13	179	..	5	28	212	19
12	5	96	1	..	1	8	5	..	1	2	7	158	..	2	28	188	20
27	8	202	2	1	1	16	9	..	3	6	20	337	..	7	56	400	21
63	8	134	74	20	10	4	..	335	2	3	45	385	22
74	6	135	87	..	1	14	9	4	..	353	2	2	32	389	23
137	14	269	161	..	1	34	19	8	..	688	4	5	77	774	24
196	44	671	229	..	3	42	17	9	1	11	23	1372	..	17	205	1594	25
164	34	578	223	39	13	8	1	9	19	1187	..	7	178	1372	26
360	78	1249	452	..	3	81	30	17	2	20	42	2559	..	24	383	2966	27
259	52	805	303	..	3	62	27	9	1	15	23	1707	2	20	250	1979	28
238	40	713	310	..	1	53	22	8	1	13	19	1540	2	9	210	1761	29
497	92	1518	613	..	4	115	49	17	2	28	42	3247	4	29	460	3740	30
174	86	1321	148	9	1	323	21	42	30	5	52	2352	2	21	265	2640	31
207	86	1235	184	6	2	335	31	42	39	3	57	2353	7	12	252	2624	32
381	172	2556	332	15	3	658	52	84	69	8	109	4705	9	33	517	5264	33
32	4	311	5	4	3	71	9	3	3	..	5	513	..	8	63	584	34
23	2	265	3	2	1	91	13	..	5	..	6	477	..	6	55	538	35
55	6	576	8	6	4	162	22	3	8	..	11	990	..	14	118	1122	36
38	..	191	1	2	..	24	2	1	2	2	2	319	..	2	17	338	37
53	2	171	23	4	2	3	3	..	303	..	1	10	314	38
91	2	362	1	2	..	47	6	3	5	5	2	622	..	3	27	652	39
126	9	977	6	8	6	185	17	17	19	2	7	1573	3	38	176	1790	40
92	2	922	6	5	2	180	15	22	14	3	10	1406	1	27	135	1569	41
218	11	1899	12	13	8	365	32	39	33	5	17	2979	4	65	311	3359	42
164	9	1168	7	10	6	209	19	18	21	4	9	1892	3	40	193	2128	43
145	4	1093	6	5	2	203	19	24	17	6	10	1709	1	28	145	1883	41
309	13	2261	13	15	8	412	38	42	38	10	19	3601	4	68	338	4011	45
138	..	140	1	25	1	1	..	365	..	1	20	386	46
151	1	141	1	18	3	3	2	387	..	1	16	404	47
289	1	281	2	43	3	..	1	4	2	752	..	2	36	790	48
245	4	310	43	40	1	1	1	2	12	798	..	20	76	894	49
237	6	306	46	..	2	48	1	4	2	3	16	780	..	12	74	866	50
482	10	616	89	..	2	88	2	5	3	5	28	1578	..	32	150	1760	51
383	4	450	44	65	1	1	2	3	12	1163	..	21	96	1280	52
388	7	447	47	..	2	66	4	4	2	6	18	1167	..	13	90	1270	53
771	11	897	91	..	2	131	5	5	4	9	30	2330	..	34	186	2550	54
28	111	237	32	..	3	21	20	1	6	2	9	482	..	16	97	595	55
32	102	210	32	..	4	21	14	1	7	3	8	454	..	5	72	531	56
60	213	447	64	..	7	42	34	2	13	5	17	936	..	21	169	1126	57
..	58
..	59
..	60
1055	269	4398	540	24	16	759	101	74	65	33	123	8288	7	131	992	9418	61
1045	246	4059	583	13	13	777	108	79	72	33	125	7858	10	75	852	8795	62
2100	515	8457	1123	37	29	1536	209	153	137	66	248	16146	17	206	1844	18213	63
1055	269	4398	540	24	16	759	101	74	65	33	123	8288	7	131	992	9418	64
1045	246	4059	583	13	13	777	108	79	72	33	125	7858	10	75	852	8795	65
2100	515	8457	1123	37	29	1536	209	153	137	66	248	16146	17	206	1844	18213	66

study extending beyond secondary schooling. (b) Passed no examinations at Secondary School Certificate or Schools Board C Certificate level or above.

No. 5.—Population of Local Government Areas, by Level of Educational

Number	Local government area (showing urban and rural components)	Highest level of education attained											Religion	
		Tertiary		Secondary				Primary	No schooling	Not stated	Grand total	Christian		
		University degree	Other tertiary qualifications (a)	Passed A or B Cert. or Matric.	Passed Sec. School Cert. or C Cert.	Attended secondary school(b)	Attended primary school(c)	Baptist				Catholic, Roman(d)		
WESTERN STATISTICAL DIVISION														
1	Gormanston (M)—Rural	M	12	38	84	120	55	3	312	..	50	
2		F	1	1	8	28	61	95	33	1	228	..	28	
3		P	1	1	20	66	145	215	88	4	540	..	78	
4	Queenstown (M)—													
5	Urban Queenstown	M	30	24	164	381	645	797	292	25	2358	9	347	
6		F	2	33	96	304	481	745	270	6	1937	9	275	
7		P	32	57	260	685	1126	1542	562	31	4295	18	622	
8	Rural	M	2	7	14	20	16	2	61	..	3	
9		F	1	1	8	21	6	..	37	
10		P	3	8	22	41	22	2	98	
11	Total Queenstown (M)	M	30	24	166	388	659	817	308	27	2419	9	350	
12		F	2	33	97	305	489	766	276	6	1974	9	275	
13		P	32	57	263	693	1148	1583	584	33	4393	18	625	
14	Strahan (M)—Rural	M	..	2	10	36	62	109	27	1	247	1	14	
15		F	..	1	10	21	63	102	26	..	223	..	6	
16		P	..	3	20	57	125	211	53	1	470	1	20	
17	Waratah (M)—Rural	M	12	6	38	93	133	197	48	9	536	10	106	
18		F	..	3	3	24	28	75	28	1	162	2	29	
19		P	12	9	41	117	161	272	76	10	698	12	135	
20	Zeehan (M)—													
21	Urban Rosebery	M	14	15	58	181	178	423	147	6	1022	6	179	
22		F	2	17	35	104	114	334	146	..	732	2	137	
23		P	16	32	93	285	292	757	293	6	1774	8	316	
24	Urban Zeehan	M	13	9	36	90	110	217	90	4	569	2	92	
25		F	..	7	19	63	78	183	95	3	448	1	96	
26		P	13	16	55	153	188	400	185	7	1017	3	188	
27	Rural	M	1	1	19	105	116	146	64	12	464	2	80	
28		F	9	44	49	72	60	..	234	..	28	
29		P	1	1	28	149	165	218	124	12	698	2	108	
30	Total Zeehan (M)	M	28	25	113	376	404	786	301	22	2055	10	351	
31		F	2	24	63	211	241	589	301	3	1434	3	261	
32		P	30	49	176	587	645	1375	602	25	3489	13	612	
33	Total Urban	M	57	48	258	652	933	1437	529	35	3949	17	618	
34		F	4	57	150	471	673	1262	511	9	3137	12	508	
35		P	61	105	408	1123	1606	2699	1040	44	7086	29	1126	
36	Total Rural	M	13	9	81	279	409	592	210	27	1620	13	253	
37		F	1	5	31	118	209	365	153	2	884	2	91	
38		P	14	14	112	397	618	957	363	29	2504	15	344	
39	Total Division	M	70	57	339	931	1342	2029	739	62	5569	30	871	
40		F	5	62	181	589	882	1627	664	11	4021	14	599	
41		P	75	119	520	1520	2224	3656	1403	73	9590	44	1470	
MIGRATORY														
42	Migratory	M	1	22	78	135	187	141	29	79	672	6	63	
43		F	2	..	1	3	
44		P	1	22	78	137	187	142	29	79	675	6	63	
STATE SUMMARY														
45	Statistical Divisions—													
46	Hobart	M	1538	1768	8506	9210	16173	22391	8024	2020	69630	738	7370	
47		F	553	1304	7851	10193	16841	24857	7759	2323	71681	883	6961	
48		P	2091	3072	16357	19403	33014	47248	15783	4343	141311	1621	14331	
49	North Central	M	257	366	1883	2661	4521	6132	1769	97	17686	336	1475	
50		F	95	361	1927	2916	4932	7538	1623	139	19531	442	1441	
51		P	352	727	3810	5577	9453	13670	3392	236	37217	778	2916	
52	North Western	M	388	583	2935	5902	10447	16997	5937	635	43824	1948	2633	
53		F	113	566	2846	5877	9353	17005	5526	621	41907	2019	2217	
54		P	501	1149	5781	11779	19800	34002	11463	1256	85731	3967	4850	
55	North Eastern	M	135	259	1281	2354	4336	7336	2636	159	18496	179	1242	
56		F	41	243	1106	2325	3879	7223	2379	143	17339	191	1109	
57		P	176	502	2387	4679	8215	14559	5015	302	35835	370	2351	
58	North Midland	M	94	153	952	1669	3179	4891	1769	111	12818	431	914	
59		F	18	163	909	1772	2933	5125	1676	118	12714	448	810	
60		P	112	316	1861	3441	6112	10016	3445	229	25532	879	1724	
61	Midland	M	35	52	283	685	1254	2216	858	184	5567	20	641	
62		F	11	47	228	595	984	1926	729	121	4641	19	436	
63		P	46	99	511	1280	2238	4142	1587	305	10208	39	1077	
64	South Eastern	M	18	22	164	415	798	1680	518	95	3710	21	279	
65		F	8	33	170	431	700	1547	444	80	3413	9	263	
66		P	26	55	334	846	1498	3227	962	175	7123	30	542	
67	Southern	M	54	63	389	1140	2122	4081	1310	259	9418	10	821	
68		F	21	121	397	1080	1904	3762	1280	230	8795	15	690	
69		P	75	184	786	2220	4026	7843	2590	489	18213	25	1511	

(a) Any recognised qualification, other than university degrees, requiring evidence of professional or semi-professional knowledge, obtained by tertiary (c) Or passed final primary examinations. (d) As stated in individual Census Schedules.

Attainment, and by Religion: Tasmania, Census, 30 June 1966—continued

Religion																	
Catholic(d)	Churches of Christ	Church of England	Congregational	Orthodox	Lutheran	Methodist	Presbyterian	Salvation Army	Seventh Day Adventist	Protestant (undefined)	Other Christian	Total Christian	Non-Christian	No religion or indefinite	No reply	Grand total	Number
WESTERN STATISTICAL DIVISION																	
36	..	163	25	13	1	288	1	1	22	312	1
43	..	110	16	14	211	17	228	2
79	..	273	41	27	1	499	1	1	39	540	3
373	2	892	5	2	9	203	127	24	1	14	19	2027	3	75	253	2358	4
365	3	763	2	..	4	183	89	22	1	12	6	1734	..	49	154	1937	5
738	5	1655	7	2	13	386	216	46	2	26	25	3761	3	124	407	4295	6
8	..	29	1	..	1	7	49	12	61	7
9	..	14	5	28	9	37	8
17	..	43	1	..	1	12	77	21	98	9
381	2	921	6	2	10	210	127	24	1	14	19	2076	3	75	265	2419	10
374	3	777	2	..	4	188	89	22	1	12	6	1762	..	49	163	1974	11
755	5	1698	8	2	14	398	216	46	2	26	25	3838	3	124	428	4393	12
28	..	135	1	30	12	..	2	223	..	2	22	247	13
29	..	116	41	10	..	4	206	17	223	14
57	..	251	1	71	22	..	6	429	..	2	39	470	15
31	..	203	..	4	3	45	15	3	..	7	4	431	..	4	101	536	16
9	..	78	12	5	2	137	..	1	24	162	17
40	..	281	..	4	3	57	20	3	..	7	6	568	..	5	125	698	18
136	..	339	..	4	13	116	25	14	..	6	8	846	4	10	162	1022	19
121	2	249	..	3	5	90	22	16	1	2	1	651	2	2	97	752	20
257	2	588	..	7	18	206	47	30	1	8	9	1497	6	12	259	1774	21
73	..	232	1	..	2	42	20	1	7	472	..	6	91	569	22
54	..	175	39	12	1	4	382	66	448	23
127	..	407	1	..	2	81	32	2	11	854	..	6	157	1017	24
50	2	162	1	2	3	34	15	4	1	3	6	365	1	5	93	464	25
31	..	102	22	4	3	1	..	2	193	..	5	36	234	26
81	2	264	1	2	3	56	19	7	2	3	8	558	1	10	129	698	27
259	2	733	2	6	18	192	60	19	1	9	21	1683	5	21	346	2055	28
206	2	526	..	3	5	151	38	20	2	2	7	1226	2	7	199	1434	29
465	4	1259	2	9	23	343	98	39	3	11	28	2909	7	28	545	3489	30
582	2	1463	6	6	24	361	172	39	1	20	34	3345	7	91	506	3949	31
540	5	1187	2	3	9	312	123	39	2	14	11	2767	2	51	317	3137	32
1122	7	2650	8	9	33	673	295	78	3	34	45	6112	9	142	823	7086	33
153	2	692	3	6	7	141	55	8	3	10	10	1356	2	12	250	1620	34
121	..	420	96	33	3	5	..	4	775	..	6	103	884	35
274	2	1112	3	6	7	237	88	11	8	10	14	2131	2	18	353	2504	36
735	4	2155	9	12	31	502	227	47	4	30	44	4701	9	103	756	5569	37
661	5	1607	2	3	9	408	156	42	7	14	15	3542	2	57	420	4021	38
1396	9	3762	11	15	40	910	383	89	11	44	59	8243	11	160	1176	9590	39
MIGRATORY																	
37	1	172	7	8	13	27	34	18	8	394	24	25	229	672	40
37	1	172	7	8	15	27	34	18	9	397	24	25	229	675	42
STATE SUMMARY																	
8141	413	32786	1067	610	443	5171	2445	390	324	388	1189	61475	187	972	6996	69630	43
8797	425	34307	1274	492	435	5807	2664	436	413	408	1315	64617	104	636	6324	71681	44
16938	838	67093	2341	1102	878	10978	5109	826	737	796	2504	126092	291	1608	13320	141311	45
1657	203	7652	88	78	53	2127	1252	181	50	99	407	15658	21	244	1763	17686	46
1956	227	8518	104	60	55	2634	1462	187	71	122	469	17748	19	175	1589	19531	47
3613	430	16170	192	138	108	4761	2714	368	121	221	876	33406	40	419	3352	37217	48
4471	194	16266	212	49	136	8105	1840	331	143	263	1744	38335	33	563	4893	43824	49
4485	235	15699	217	19	127	8068	1829	363	167	212	1691	37348	19	402	4138	41907	50
8956	429	31965	429	68	263	16173	3669	694	310	475	3435	75683	52	965	9031	85731	51
1650	90	8816	62	21	112	2218	1365	158	37	63	312	16325	18	202	1951	18496	52
1667	85	8233	58	20	89	2260	1284	164	45	65	332	15602	8	134	1595	17339	53
3317	175	17049	120	41	201	4478	2649	322	82	128	644	31927	26	336	3546	35835	54
1149	71	5742	53	32	50	1795	693	75	30	60	212	11307	14	187	1310	12818	55
1214	71	5792	43	22	50	1881	688	71	39	62	215	11406	5	173	1130	12714	56
2363	142	11534	96	54	100	3676	1381	146	69	122	427	22713	19	360	2440	25532	57
585	9	2844	10	44	66	226	465	25	..	15	36	4986	4	88	489	5567	58
421	6	2635	19	..	40	187	424	26	1	11	37	4262	..	57	322	4641	59
1006	15	5479	29	44	106	413	889	51	1	26	73	9248	4	145	811	10208	60
269	74	2270	97	2	2	64	226	7	10	11	17	3349	1	42	318	3710	61
259	73	2077	85	5	..	68	235	5	19	17	13	3128	..	29	256	3413	62
528	147	4347	182	7	2	132	461	12	29	28	30	6477	1	71	574	7123	63
1055	269	4398	540	24	16	759	101	74	65	33	123	8288	7	131	992	9418	64
1055	246	4059	583	13	13	777	108	79	72	33	125	7858	10	75	852	8795	65
2100	515	8457	1123	37	29	1536	209	153	137	66	248	16146	17	206	1844	18213	66

study extending beyond secondary schooling. (b) Passed no examinations at Secondary School Certificate or Schools Board C Certificate level or above.

No. 5.—Population of Local Government Areas, by Level of Educational

Number	Local government area (showing urban and rural components)	Highest level of education attained									Religion		
		Tertiary		Secondary			Primary	No schooling	Not stated	Grand total	Christian		
		University degree	Other tertiary qualifications (c)	Passed A or B Cert. or Matric.	Passed Sec. School Cert. or C Cert.	Attended secondary school (b)	Attended primary school (c)				Baptist	Catholic, Roman (d)	
								M	F	P			M
STATE SUMMARY—continued													
1	Western	M	70	57	339	931	1342	2029	739	62	5569	30	871
2		F	5	62	181	589	882	1627	664	11	4021	14	599
3		P	75	119	520	1520	2224	3656	1403	73	9590	44	1470
4	Migratory	M	1	22	78	135	187	141	29	79	672	6	63
5		F	2	..	1	3
6		P	1	22	78	137	187	142	29	79	675	6	63
7	Total Tasmania	M	2590	3345	16810	25102	44359	67894	23589	3701	187390	3719	16309
8		F	865	2900	15615	25780	42408	70611	22080	3786	184045	4040	14526
9		P	3455	6245	32425	50882	86767	138505	45669	7487	371435	7759	30835
10	Total (Urban—Rural)—	M	1412	1576	7571	7787	13737	18452	6578	1424	58537	660	6281
11	Metropolitan Urban	F	498	1141	6986	8711	14534	20984	6344	1734	60932	823	6001
12		P	1910	2717	14557	16498	28271	39436	12922	3158	119469	1483	12282
13	Other Urban	M	819	1249	6099	9958	17092	25181	8828	1063	70289	1967	5638
14		F	232	1167	5731	10293	16849	27532	8322	1097	71223	2175	5089
15		P	1051	2416	11830	20251	33941	52713	17150	2160	141512	4142	10727
16	Rural	M	358	498	3062	7222	13343	24120	8154	1135	57892	1086	4327
17		F	135	592	2898	6774	11025	22094	7414	955	51887	1042	3436
18		P	493	1090	5960	13996	24368	46214	15568	2090	109779	2128	7763
19	Migratory	M	1	22	78	135	187	141	29	79	672	6	63
20		F	2	..	1	3
21		P	1	22	78	137	187	142	29	79	675	6	63
22	Total Tasmania	M	2590	3345	16810	25102	44359	67894	23589	3701	187390	3719	16309
23		F	865	2900	15615	25780	42408	70611	22080	3786	184045	4040	14526
24		P	3455	6245	32425	50882	86767	138505	45669	7487	371435	7759	30835

(a) Any recognised qualification, other than university degrees, requiring evidence of professional or semi-professional knowledge, obtained by tertiary (c) Or passed final primary examinations. (d) As stated in individual Census Schedules.

Attainment, and by Religion: Tasmania, Census, 30 June 1966—continued

Religion															Non-Christian	No religion or indefinite	No reply	Grand total	Number
Christian																			
Catholic(d)	Churches of Christ	Church of England	Congregational	Orthodox	Lutheran	Methodist	Presbyterian	Salvation Army	Seventh Day Adventist	Protestant (undefined)	Other Christian	Total Christian							
STATE SUMMARY—continued																			
735	4	2155	9	12	31	502	227	47	4	30	44	4701	9	103	756	5569	1		
661	5	1607	2	3	9	408	156	42	7	14	15	3542	2	57	420	4021	2		
1396	9	3762	11	15	40	910	383	89	11	44	59	8243	11	160	1176	9590	3		
37	1	172	7	8	13	27	34	18	8	394	24	25	229	672	4		
..	2	1	3	3	5		
37	1	172	7	8	15	27	34	18	9	397	24	25	229	675	6		
19749	1328	83101	2145	880	922	20994	8648	1288	663	980	4092	164818	318	2557	19697	187390	7		
20505	1373	82927	2385	634	820	22090	8850	1373	834	944	4213	165514	167	1738	16626	184045	8		
40254	2701	166028	4530	1514	1742	43084	17498	2661	1497	1924	8305	330332	485	4295	36323	371435	9		
7112	368	27378	901	572	366	4276	2132	329	221	336	854	51786	180	806	5765	58537	10		
7799	376	28990	1119	465	371	4810	2313	384	310	353	1000	55114	91	514	5213	60932	11		
14911	744	56368	2020	1037	737	9086	4445	713	531	689	1854	106900	271	1320	10978	119469	12		
7467	489	28846	385	176	301	9541	3873	659	156	387	1904	61789	88	931	7481	70289	13		
7935	548	29606	385	134	264	10468	4018	712	230	383	2013	63960	52	686	6523	71223	14		
15402	1037	58452	770	310	565	20009	7891	1371	386	770	3917	125749	140	1617	14006	141512	15		
5133	470	26705	852	124	242	7150	2609	300	286	239	1326	50849	26	795	6222	57892	16		
4771	449	24331	881	35	183	6812	2519	277	294	208	1199	46437	24	538	4888	51887	17		
9904	919	51036	1733	159	425	13962	5128	577	580	447	2525	97286	50	1333	11110	109779	18		
37	1	172	7	8	13	27	34	18	8	394	24	25	229	672	19		
..	2	1	3	3	20		
37	1	172	7	8	15	27	34	18	9	397	24	25	229	675	21		
19749	1328	83101	2145	880	922	20994	8648	1288	663	980	4092	164818	318	2557	19697	187390	22		
20505	1373	82927	2385	634	820	22090	8850	1373	834	944	4213	165514	167	1738	16626	184045	23		
40254	2701	166028	4530	1514	1742	43084	17498	2661	1497	1924	8305	330332	485	4295	36323	371435	24		

study extending beyond secondary schooling. (b) Passed no examinations at Secondary School Certificate or Schools Board C Certificate level or above.

No. 6.—POPULATION OF LOCAL GOVERNMENT AREAS, BY OCCUPATIONAL STATUS: TASMANIA, CENSUS, 30 JUNE 1966

Number	Local government area (showing urban and rural components)		In the work force					Not in the work force										Grand total	Number
			Employed					Unemployed	Total in work force	Child not at school	Schoolchild full-time student	Pensioner, annuitant	Independent means	Home duties	Institutional inmates	Other	Total not in work force		
			Employer	Self employed	Employee	Helper	Total employed												
HOBART STATISTICAL DIVISION																			
1	Brighton (M) (part)—	M	24	37	284	5	350	2	352	63	125	39	3	4	234	586	1
2	Rural	F	3	5	120	6	134	2	136	70	141	40	3	170	..	4	428	564	2
3		P	27	42	404	11	484	4	488	133	266	79	6	170	..	8	662	1150	3
4	Clarence (M)—	M	333	272	6293	8	6906	86	6992	1934	3773	415	52	..	226	75	6475	13467	4
5	Hobart Metropolitan Area	F	77	66	2535	24	2702	70	2772	1856	3598	747	59	4282	90	115	10747	13519	5
6		P	410	338	8828	32	9608	156	9764	3790	7371	1162	111	4282	316	190	17222	26986	6
7	Urban Lauderdale	M	5	13	210	..	228	9	237	68	110	37	3	..	6	224	461	7	
8		F	..	3	61	1	65	6	71	60	95	41	4	177	..	7	384	455	8
9		P	5	16	271	1	293	15	308	128	205	78	7	177	..	13	608	916	9
10	Rural	M	44	108	499	5	656	4	660	139	245	75	17	11	487	1147	10
11		F	10	8	184	5	207	8	215	170	264	78	8	447	..	5	972	1187	11
12		P	54	116	683	10	863	12	875	309	509	153	25	447	..	16	1459	2334	12
13	Total Clarence (M)	M	382	393	7002	13	7790	99	7889	2141	4128	527	72	..	226	92	7186	15075	13
14		F	87	77	2780	30	2974	84	3058	2086	3957	866	71	4906	90	127	12103	15161	14
15		P	469	470	9782	43	10764	183	10947	4227	8085	1393	143	4906	316	219	19289	30236	15
16	Glenorchy (C)—	M	359	357	10005	10	10731	125	10856	2266	4802	837	70	..	27	200	828	19058	16
17	Hobart Metropolitan Area	F	96	77	4050	27	4250	122	4372	2113	4588	1305	64	6018	101	151	14340	18717	17
18		P	455	434	14055	37	14981	247	15228	4379	9390	2142	134	6018	128	351	22542	37770	18
19	Rural	M	25	36	282	..	343	6	349	103	189	31	5	5	333	682	19
20		F	4	6	88	3	101	4	105	102	156	27	4	202	..	5	496	601	20
21		P	29	42	370	3	444	10	454	205	345	58	9	202	..	10	829	1283	21
22	Total Glenorchy (C)	M	384	393	10287	10	11074	131	11205	2369	4991	868	75	..	27	205	8535	19740	22
23		F	100	83	4138	30	4351	126	4477	2215	4744	1332	68	6220	101	156	14836	19313	23
24		P	484	476	14425	40	15425	257	15682	4584	9735	2200	143	6220	128	361	23371	39053	24
25	Hobart (C)—	M	925	656	12748	18	14347	238	14585	2045	5642	1520	235	..	310	449	10201	24786	25
26	Hobart Metropolitan Area	F	258	221	7320	74	7873	170	8043	2046	5192	2563	430	7953	605	521	19310	27353	26
27		P	1183	877	20068	92	22220	408	22628	4091	10834	4083	665	7953	915	970	29511	52139	27
28	Rural	M	8	20	256	2	286	4	290	85	155	25	4	5	269	559	28
29		F	2	8	117	2	129	4	133	67	147	34	5	168	..	5	426	559	29
30		P	10	28	373	4	415	8	423	152	302	59	9	168	..	5	695	1118	30
31	Total Hobart (C)	M	933	676	13004	20	14633	242	14875	2130	5797	1545	239	..	310	449	10470	25345	31
32		F	260	229	7437	76	8002	174	8176	2113	5339	2597	435	8121	605	526	19736	27912	32
33		P	1193	905	20441	96	22635	416	23051	4243	11136	4142	674	8121	915	975	30206	53257	33
34	Kingborough (M) (part)—	M	56	31	598	1	686	6	692	143	336	28	17	10	534	1226	34
35	Hobart Metropolitan Area	F	12	9	263	3	287	3	290	141	362	48	16	455	19	17	1058	1348	35
36		P	68	40	861	4	973	9	982	284	698	76	33	455	19	27	1592	2574	36
37	Urban Kingston	M	48	52	694	3	797	9	806	225	484	88	16	11	824	1630	37
38		F	14	22	291	6	333	7	340	209	416	104	15	533	..	16	1293	1633	38
39		P	62	74	985	9	1130	16	1146	434	900	192	31	533	..	27	2117	3263	39
40	Rural—	M	11	5	127	1	144	5	149	36	52	31	2	1	122	271	40
41	Snug	F	..	1	27	2	30	1	31	28	52	32	1	110	..	2	225	256	41
42		P	11	6	154	3	174	6	180	64	104	63	3	110	..	3	347	527	42
43	Other	M	93	98	600	8	799	13	812	192	379	86	12	23	692	1504	43
44		F	14	10	188	11	223	13	236	180	326	96	10	471	..	13	1096	1332	44
45		P	107	108	788	19	1022	26	1048	372	705	182	22	471	..	36	1788	2836	45
46	Total Rural	M	104	103	727	9	943	18	961	228	431	117	14	24	814	1775	46
47		F	14	11	215	13	253	14	267	208	378	128	11	581	..	15	1321	1588	47
48		P	118	114	942	22	1196	32	1228	436	809	245	25	581	..	39	2135	3363	48
49	Total Kingborough (M)	M	208	186	2019	13	2426	33	2459	596	1251	233	47	45	2172	4631	49
50	(part)	F	40	42	769	22	873	24	897	558	1156	280	42	1569	19	48	3672	4569	50
51		P	248	228	2788	35	3299	57	3356	1154	2407	513	89	1569	19	93	5844	9200	51
52	New Norfolk (M) (part)—	M	68	28	1218	2	1316	9	1325	311	708	98	7	..	412	14	1550	2875	52
53	Urban New Norfolk	F	20	14	514	5	553	16	569	307	679	136	8	770	404	22	2326	2895	53
54		P	88	42	1732	7	1869	25	1894	618	1387	234	15	770	816	36	3876	5770	54
55	Rural	M	17	6	149	2	174	3	177	34	62	11	1	5	113	290	55
56		F	3	5	32	2	42	..	42	40	59	12	..	85	..	6	202	244	56
57		P	20	11	181	4	216	3	219	74	121	23	1	85	..	11	315	534	57
58	Total New Norfolk (M)	M	85	34	1367	4	1490	12	1502	345	770	109	8	..	412	19	1663	3165	58
59	(part)	F	23	19	546	7	595	16	611	347	738	148	8	855	404	28	2528	3139	59
60		P	108	53	1913	11	2085	28	2113	692	1508	257	16	855	816	47	4191	6304	60
61	Sorell (M) (part)—	M	27	31	396	..	454	5	459	109	204	57	12	8	390	849	61
62	Urban Sorell-Midway Point	F	9	4	146	5	164	2	166	120	193	52	9	261	..	2	637	803	62
63		P	36	35	542	5	618	7	625	229	397	109	21	261	..	10	1027	1652	63
64	Rural	M	26	18	74	1	119	2	121	23	47	36	4	8	118	239	64
65		F	2	3	29	2	36	2	38	21	44	15	7	91	..	4	182	220	65
66		P	28	21	103	3	155	4	159	44	91	51	11	91	..	12	300	459	66
67	Total Sorell (M) (part)	M	53	49	470	1	573	7	580	132	251	93	16	16	508	1088	67
68		F	11	7	175	7	200	4	204	141	237	67	16	352	..	6	819	1023	68

No. 6.—Population of Local Government Areas, by Occupational Status: Tasmania, Census, 30 June 1966—continued

Number	Local government area (showing urban and rural components)		In the work force						Not in the work force										Grand total	Number
			Employed					Unemployed	Total in work force	Child not at school	Schoolchild, full-time student	Pensioner, annuitant	Independent means	Home duties	Institutional inmates	Other	Total not in work force			
			Employer	Self- employed	Employee	Helper	Total employed													
HOBART STATISTICAL DIVISION—continued																				
1	Other Urban Centres	M	148	124	2518	5	2795	32	2827	713	1506	280	38	..	412	39	2988	5815	2	
2		F	43	43	1012	17	1115	31	1146	696	1383	333	36	1741	404	47	4640	5786	2	
3		P	191	167	3530	22	3910	63	3973	1409	2889	613	74	1741	816	86	7628	11601	3	
4	Total Urban	M	1821	1440	32162	42	35465	487	35952	7101	16059	3080	412	..	975	773	28400	64352	4	
5		F	486	416	15180	145	16227	396	16623	6852	15123	4996	605	20449	1219	851	50095	66718	5	
6		P	2307	1856	47342	187	51692	883	52575	13953	31182	8076	1017	20449	2194	1624	78495	131070	6	
7	Total Rural	M	248	328	2271	24	2871	39	2910	675	1254	334	48	57	2368	5278	7	
8		F	38	46	785	33	902	34	936	678	1189	334	38	1744	..	44	4027	4963	8	
9		P	286	374	3056	57	3773	73	3846	1353	2443	668	86	1744	..	101	6395	10241	9	
10	Total Division	M	2069	1768	34433	66	38336	526	38862	7776	17313	3414	460	..	975	830	30768	69630	10	
11		F	524	462	15965	178	17129	430	17559	7530	16312	5330	643	22193	1219	895	54122	71681	11	
12		P	2593	2230	50398	244	55465	956	56421	15306	33625	8744	1103	22193	2194	1725	84890	141311	12	
NORTH CENTRAL STATISTICAL DIVISION																				
13	Launceston (C)																			
14	Urban Launceston (part)	M	704	546	9155	14	10419	144	10563	1674	3711	1265	180	..	102	191	7123	17686	13	
15		F	205	158	5236	30	5629	125	5754	1529	3603	2239	298	5773	154	181	13777	19531	14	
		P	909	704	14391	44	16048	269	16317	3203	7314	3504	478	5773	256	372	20900	37217	15	
16	Total Urban	M	704	546	9155	14	10419	144	10563	1674	3711	1265	180	..	102	191	7123	17686	16	
17		F	205	158	5236	30	5629	125	5754	1529	3603	2239	298	5773	154	181	13777	19531	17	
18		P	909	704	14391	44	16048	269	16317	3203	7314	3504	478	5773	256	372	20900	37217	18	
19	Total Rural	M	19	
20		F	20	
21		P	21	
22	Total Division	M	704	546	9155	14	10419	144	10563	1674	3711	1265	180	..	102	191	7123	17686	22	
23		F	205	158	5236	30	5629	125	5754	1529	3603	2239	298	5773	154	181	13777	19531	23	
24		P	909	704	14391	44	16048	269	16317	3203	7314	3504	478	5773	256	372	20900	37217	24	
NORTH WESTERN STATISTICAL DIVISION																				
25	Burnie (M)—																			
26	Urban Burnie-Somerset (part)	M	257	145	4239	6	4647	25	4672	1050	1968	270	43	..	2	50	3383	8055	25	
27		F	34	48	1397	19	1518	44	1562	1012	1816	425	49	2842	3	42	6189	7751	26	
28		P	311	193	5636	25	6165	69	6234	2062	3784	695	92	2842	5	92	9572	15806	27	
29	Rural	M	91	190	529	13	823	8	831	226	352	51	4	..	1	13	647	1478	28	
30		F	6	18	177	35	236	5	241	199	348	49	4	480	..	6	1086	1327	29	
31		P	97	208	706	48	1059	13	1072	425	700	100	8	480	1	19	1733	2805	30	
32	Total Burnie (M)	M	348	335	4768	19	5470	33	5503	1276	2320	321	47	..	3	63	4030	9533	31	
33		F	60	66	1574	54	1754	49	1803	1211	2164	474	53	3322	3	48	7275	9078	32	
		P	408	401	6342	73	7224	82	7306	2487	4484	795	100	3322	6	111	11305	18611	33	
34	Circular Head (M)—																			
35	Urban Smithton	M	75	39	706	..	820	3	823	186	291	65	11	..	4	20	577	1400	34	
36		F	23	17	244	8	292	6	298	164	295	82	5	440	2	12	1000	1298	35	
		P	98	56	950	8	1112	9	1121	350	586	147	16	440	6	32	1577	2698	36	
37	Rural—																			
38	Stanley	M	14	13	189	..	216	2	218	55	85	14	3	4	161	379	37	
39		F	4	1	47	1	53	1	54	30	68	32	2	124	..	2	258	312	38	
40		P	18	14	236	1	269	3	272	85	153	46	5	124	..	6	419	691	39	
41	Other	M	242	366	751	20	1379	10	1389	345	553	72	15	31	1016	2405	40	
42		F	38	60	246	67	411	12	423	316	561	89	6	679	..	16	1667	2090	41	
43		P	280	426	997	87	1790	22	1812	661	1114	161	21	679	..	47	2683	4495	42	
44	Total Rural	M	256	379	940	20	1595	12	1607	400	638	86	18	35	1177	2784	43	
45		F	42	61	293	68	464	13	477	346	629	121	8	803	..	18	1925	2402	44	
46		P	298	440	1233	88	2059	25	2084	746	1267	207	26	803	..	53	3102	5186	45	
47	Total Circular Head (M)	M	331	418	1646	20	2415	15	2430	586	929	151	29	..	4	55	1754	4184	46	
48		F	65	78	537	76	756	19	775	510	924	203	13	1243	2	30	2925	3700	47	
		P	396	496	2183	96	3171	34	3205	1096	1853	354	42	1243	6	85	4679	7884	48	
49	Deloraine (M)—																			
50	Urban Deloraine	M	63	35	395	2	495	3	498	83	192	75	14	6	370	868	49	
51		F	14	4	178	3	199	1	200	91	200	105	13	312	..	4	725	925	50	
52		P	77	39	573	5	694	4	698	174	392	180	27	312	..	10	1095	1793	51	
53	Rural	M	203	294	522	11	1030	4	1034	208	397	95	7	..	21	19	747	1781	52	
54		F	29	26	137	33	225	4	229	200	457	89	11	629	..	16	1402	1631	53	
55		P	232	320	659	44	1255	8	1263	408	854	184	18	629	21	35	2149	3412	54	
56	Total Deloraine (M)	M	266	329	917	13	1525	7	1532	291	589	170	21	..	21	25	1117	2649	55	
57		F	43	30	315	36	424	5	429	291	657	194	24	941	..	20	2127	2556	56	
		P	309	359	1232	49	1949	12	1961	582	1246	364	45	941	21	45	3244	5205	57	
58	Devonport (M)—																			
59	Urban Devonport	M	285	252	3461	8	4006	42	4048	887	1816	443	56	..	2	127	3331	7379	58	
60		F	78	64	1357	23	1522	51	1573	841	1694	645	70	2555	5	112	5922	7495	59	
61		P	363	316	4818	31	5528	93	5621	1728	3510	1088	126	2555	7	239	9253	14874	60	
62	Rural	M	61	85	416	3	565	7	572	102	224	51	10	2	389	961	61	
63		F	9	11	149	5	174	3	177	106	228	73	3	331	..	4	745	922	62	
64		P	70	96	565	8	739	10	749	208	452	124	13	331	..	6	1134	18		

No. 6.—Population of Local Government Areas, by Occupational Status: Tasmania, Census, 30 June 1966—continued

Number	Local government area (showing urban and rural components)		In the work force						Not in the work force										Grand total Number
			Employed					Unemployed	Total in work force	Child not at school	Schoolchild, full-time student	Pensioner, annuitant	Independent means	Home duties	Institutional inmates	Other	Total not in work force		
			Employer	Self- employed	Employee	Helper	Total employed												
NORTH WESTERN STATISTICAL DIVISION—continued																			
1	Other	M	108	304	924	12	1348	11	1359	279	487	69	4	13	852	2211	1
2		F	10	27	161	29	227	5	232	255	504	65	5	677	2	12	1520	1752	2
3		P	118	331	1085	41	1575	16	1591	534	991	134	9	677	2	25	2372	3963	3
4	Total Kentish (M)	M	139	326	1372	12	1849	14	1863	377	678	117	6	16	1194	3057	4
5		F	15	34	292	35	376	6	382	363	687	128	12	966	..	17	2175	2557	5
6		P	154	360	1664	47	2225	20	2245	740	1365	245	18	966	2	33	3369	5614	6
7	King Island (M)—Rural—	M	23	21	135	..	179	..	179	38	58	11	1	1	109	288	7
8	Currie	F	3	11	63	3	80	1	81	29	59	12	2	78	..	1	191	272	8
9		P	26	32	198	3	259	1	260	67	117	23	2	78	1	12	300	560	9
10	Grassy	M	3	..	166	..	169	1	170	67	63	2	132	302	10
11		F	1	..	26	2	29	..	29	53	60	2	..	94	..	1	210	239	11
12		P	4	..	192	2	198	1	199	120	123	4	..	94	..	1	342	541	12
13	Other	M	61	155	184	6	406	2	408	82	209	7	4	9	311	719	13
14		F	11	26	61	23	121	..	121	91	193	13	4	217	..	3	521	642	14
15		P	72	181	245	29	527	2	529	173	402	20	8	217	..	12	832	1361	15
16	Total King Island (M)	M	87	176	485	6	754	3	757	187	330	20	4	..	1	10	552	1309	16
17		F	15	37	150	28	230	1	231	173	312	27	6	389	..	15	922	1153	17
18		P	102	213	635	34	984	4	988	360	642	47	10	389	1	25	1474	2462	18
19	Latrobe (M)—	M	30	36	500	1	567	9	576	141	251	85	3	..	14	8	502	1078	19
20	Urban Latrobe	F	4	15	285	4	308	3	311	142	211	139	10	321	25	4	852	1163	20
21		P	34	51	785	5	875	12	887	283	462	224	13	321	39	12	1354	2241	21
22	Rural	M	104	165	458	15	742	5	747	160	298	87	15	22	582	1329	22
23		F	21	31	177	20	249	6	255	158	277	70	11	458	..	8	982	1237	23
24		P	125	196	635	35	991	11	1002	318	575	157	26	458	..	30	1564	2566	24
25	Total Latrobe (M)	M	134	201	958	16	1309	14	1323	301	549	172	18	..	14	30	1084	2407	25
26		F	25	46	462	24	557	9	566	300	488	209	21	779	25	12	1834	2400	26
27		P	159	247	1420	40	1866	23	1889	601	1037	381	39	779	39	42	2918	4807	27
28	Penguin (M)—	M	29	36	529	2	596	3	599	155	279	55	6	4	499	1098	28
29	Urban Penguin	F	5	10	156	8	179	3	182	133	263	76	9	383	..	5	869	1051	29
30		P	34	46	685	10	775	6	781	288	542	131	15	383	..	9	1368	2149	30
31	Rural	M	75	185	465	10	735	1	736	191	311	44	6	13	565	1301	31
32		F	14	12	164	17	207	4	211	208	289	52	5	461	..	1	1016	1227	32
33		P	89	197	629	27	942	5	947	399	600	96	11	461	..	14	1581	2528	33
34	Total Penguin (M)	M	104	221	994	12	1331	4	1335	346	590	99	12	17	1064	2399	34
35		F	19	22	320	25	386	7	393	341	552	128	14	844	..	6	1885	2278	35
36		P	123	243	1314	37	1717	11	1728	687	1142	227	26	844	..	23	2949	4677	36
37	Ulverstone (M)—	M	134	122	1521	5	1782	15	1797	404	790	255	47	..	11	26	1533	3330	37
38	Urban Ulverstone	F	34	34	540	9	617	17	634	419	791	344	42	1227	30	25	2878	3512	38
39		P	168	156	2061	14	2399	32	2431	823	1581	599	89	1227	41	51	4411	6842	39
40	Rural	M	131	308	452	26	917	9	926	225	489	62	16	..	2	14	808	1734	40
41		F	20	31	158	20	229	11	240	222	429	63	8	603	1	8	1334	1574	41
42		P	151	339	610	46	1146	20	1166	447	918	125	24	603	3	22	2142	3308	42
43	Total Ulverstone (M)	M	265	430	1973	31	2699	24	2723	629	1279	317	63	..	13	40	2341	5064	43
44		F	54	65	698	29	846	28	874	641	1220	407	50	1830	31	33	4212	5086	44
45		P	319	495	2671	60	3545	52	3597	1270	2499	724	113	1830	44	73	6553	10150	45
46	Wynyard (M)—	M	33	17	605	..	655	5	660	173	223	58	7	4	465	1125	46
47	Urban Burnie-Somerset (part)	F	9	7	191	2	209	4	213	162	260	67	3	394	..	12	898	1111	47
48		P	42	24	796	2	864	9	873	335	483	125	10	394	..	16	1363	2236	48
49	Urban Wynyard	M	61	63	783	5	912	6	918	225	357	102	24	..	18	14	740	1658	49
50		F	23	8	340	4	375	7	382	214	371	144	11	543	16	16	1315	1697	50
51		P	84	71	1123	9	1287	13	1300	439	728	246	35	543	34	30	2055	3355	51
52	Rural	M	143	354	638	22	1157	8	1165	314	512	81	8	19	934	2099	52
53		F	13	33	217	47	310	7	317	265	491	88	9	689	..	15	1557	1874	53
54		P	156	387	855	69	1467	15	1482	579	1003	169	17	689	..	34	2491	3973	54
55	Total Wynyard (M)	M	237	434	2026	27	2724	19	2743	712	1092	241	39	..	18	37	2139	4882	55
56		F	45	48	748	53	894	18	912	641	1122	299	23	1626	16	43	3770	4682	56
57		P	282	482	2774	80	3618	37	3655	1353	2214	540	62	1626	34	80	5909	9564	57
58	Total Urban	M	967	745	12739	29	14480	111	14591	3304	6167	1408	211	..	51	259	11400	25991	58
59		F	244	207	4688	80	5219	136	5355	3178	5901	2027	212	9017	81	232	20648	26003	59
60		P	1211	952	17427	109	19699	247	19946	6482	12068	3435	423	9017	132	491	32048	51994	60
61	Total Rural	M	1290	2462	6277	138	10167	71	10238	2390	4229	694	94	..	25	163	7595	17833	61
62		F	184	294	1914	308	2700	60	2760	2240	4147	760	77	5809	3	108	13144	15904	62
63		P	1474	2756	8191	446	12867	131	12998	4630	8376	1454	171	5809	28	271	20739	33737	63
64	Total Division	M	2257	3207	19016	167	24647	182	24829	5694	10396	2102	305	..	76	422	18995	43824	64
65		F	428	501	6602	388	7919	196	8115	5418	10048	2787	289	14826	84	340	33792	41907	65
66		P	2685	3708	25618	555	32566	378	32944	11112	20444	4889	594	14826	160	762	52787	85731	66
NORTH EASTERN STATISTICAL DIVISION																			
67	Beaconsfield (M)—	M	19	16	243	..	278	4	282	67	127	31	2	..	4	6	237	519	67
68	Urban Beaconsfield	F	7	5	83	3	98	2	100	57	126	51	2	169	3	1	409		

No. 6.—Population of Local Government Areas, by Occupational Status: Tasmania, Census, 30 June 1966—continued

Number	Local government area (showing urban and rural components)		In the work force					Not in the work force								Grand total	Number			
			Employed					Unemployed	Total in work force	Child not at school	Schoolchild, full-time student	Pensioner, annuitant	Independent means	Home duties	Institutional inmates			Other	Total not in work force	
			Employer	Self- employed	Employee	Helper	Total employed													
NORTH EASTERN STATISTICAL DIVISION—continued																				
1	Urban Launceston (part)	M	113	60	887	3	1063	6	1069	243	549	54	13	7	866	1935	1	
2		F	23	8	397	4	432	6	438	218	526	82	14	666	22	2	1530	1968	2	
3		P	136	68	1284	7	1495	12	1507	461	1075	136	27	666	22	9	2396	3903	3	
4	Rural	M	142	216	792	8	1158	9	1167	275	469	126	30	..	3	32	935	2102	4	
5		F	23	32	267	21	343	14	357	254	510	152	20	761	..	3	23	1720	2077	5
6		P	165	248	1059	29	1501	23	1524	529	979	278	50	761	3	55	2655	4179	6	
7	Total Beaconsfield (M)	M	295	313	2120	13	2741	22	2763	628	1254	252	50	..	7	54	2245	5008	7	
8		F	57	49	808	29	943	27	970	577	1253	332	44	1743	25	31	4005	4975	8	
9		P	352	362	2928	42	3684	49	3733	1205	2507	584	94	1743	32	85	6250	9983	9	
Fingal (M)—Rural—																				
10	Rossarden	M	5	2	221	..	228	1	229	69	86	3	158	387	10	
11		F	4	2	23	1	30	..	30	67	79	4	..	116	..	4	270	300	11	
12		P	9	4	244	1	258	1	259	136	165	7	..	116	..	4	428	687	12	
13	St Marys	M	9	9	127	..	145	3	148	35	69	28	4	2	138	286	13	
14		F	5	1	49	1	56	..	56	26	57	48	3	100	..	3	237	293	14	
15		P	14	10	176	1	201	3	204	61	126	76	7	100	..	5	375	579	15	
16	Other	M	77	72	589	1	739	6	745	163	308	103	5	..	1	27	607	1352	16	
17		F	10	15	105	7	137	6	143	162	284	110	4	456	..	14	1030	1173	17	
18		P	87	87	694	8	876	12	888	325	592	213	9	456	1	41	1637	2525	18	
19	Total Fingal (M)	M	91	83	937	1	1112	10	1122	267	463	134	9	..	1	29	903	2025	19	
20		F	19	18	177	9	223	6	229	255	420	162	7	672	..	21	1537	1766	20	
21		P	110	101	1114	10	1335	16	1351	522	883	296	16	672	1	50	2440	3791	21	
Flinders (M)—Rural																				
22		M	67	121	232	3	423	5	428	91	142	17	6	19	275	703	22	
23		F	7	19	75	4	105	1	106	84	135	24	2	176	1	3	425	531	23	
24		P	74	140	307	7	528	6	534	175	277	41	8	176	1	22	700	1234	24	
George Town (M)—																				
25	Urban George Town	M	45	36	1034	3	1118	17	1135	365	609	31	3	16	1024	2159	25	
26		F	15	10	200	12	237	6	243	315	562	52	5	737	1	12	1684	1927	26	
27		P	60	46	1234	15	1355	23	1378	680	1171	83	8	737	1	28	2708	4086	27	
28	Rural	M	32	55	209	1	297	7	304	89	137	24	4	4	258	562	28	
29		F	3	5	38	6	52	1	53	73	107	30	3	183	..	4	400	453	29	
30		P	35	60	247	7	349	8	357	162	244	54	7	183	..	8	658	1015	30	
31	Total George Town (M)	M	77	91	1243	4	1415	24	1439	454	746	55	7	20	1282	2721	31	
32		F	18	15	238	18	289	7	296	388	669	82	8	920	1	16	2084	2380	32	
33		P	95	106	1481	22	1704	31	1735	842	1415	137	15	920	1	36	3366	5101	33	
Lilydale (M)—																				
34	Urban Launceston (part)	M	53	65	1344	2	1464	13	1477	403	794	64	3	11	1275	2752	34	
35		F	11	12	634	1	658	19	677	431	754	124	8	829	1	11	2158	2835	35	
36		P	64	77	1978	3	2122	32	2154	834	1548	188	11	829	1	22	3433	5587	36	
37	Rural	M	67	144	409	6	626	9	635	165	273	77	5	..	3	15	538	1173	37	
38		F	4	24	141	16	185	3	188	135	263	68	5	413	1	8	893	1081	38	
39		P	71	168	550	22	811	12	823	300	536	145	10	413	4	23	1431	2254	39	
40	Total Lilydale (M)	M	120	209	1753	8	2090	22	2112	568	1067	141	8	..	3	26	1813	3925	40	
41		F	15	36	775	17	843	22	865	566	1017	192	13	1242	2	19	3051	3916	41	
42		P	135	245	2528	25	2933	44	2977	1134	2084	333	21	1242	5	45	4864	7841	42	
Portland (M)—Rural—																				
43	St Helens	M	29	26	132	..	187	2	189	39	81	42	6	6	174	363	43	
44		F	4	6	54	2	66	2	68	37	76	37	5	124	..	4	283	351	44	
45		P	33	32	186	2	253	4	257	76	157	79	11	124	..	10	457	714	45	
46	Other	M	30	49	112	3	194	..	194	40	59	48	6	9	162	356	46	
47		F	3	4	31	4	42	3	45	46	53	45	4	126	..	2	276	321	47	
48		P	33	53	143	7	236	3	239	86	112	93	10	126	..	11	438	677	48	
49	Total Portland (M)	M	59	75	244	3	381	2	383	79	140	90	12	15	336	719	49	
50		F	7	10	85	6	108	5	113	83	129	82	9	250	..	6	559	672	50	
51		P	66	85	329	9	489	7	496	162	269	172	21	250	..	21	895	1391	51	
Ringarooma (M)—Rural																				
52		M	153	148	574	5	880	..	880	191	341	90	7	8	637	1517	52	
53		F	21	15	142	23	201	6	207	171	329	107	4	514	..	17	1142	1349	53	
54		P	174	163	716	28	1081	6	1087	362	670	197	11	514	..	25	1779	2866	54	
Scottsdale (M)—																				
55	Urban Scottsdale	M	51	41	379	1	472	5	477	108	216	42	9	..	1	8	384	861	55	
56		F	5	13	189	2	209	1	210	80	171	69	6	295	..	6	627	837	56	
57		P	56	54	568	3	681	6	687	188	387	111	15	295	1	14	1011	1698	57	
58	Rural	M	103	160	288	8	559	1	560	123	256	56	11	1	457	1017	58	
59		F	10	20	100	11	141	3	144	124	219	62	5	354	1	4	769	913	59	
60		P	113	180	388	19	700	4	704	247	475	118	16	354	1	15	1226	1930	60	
61	Total Scottsdale (M)	M	154	201	667	9	1031	6	1037	231	472	98	20	..	1	19	841	1878	61	
62		F	15	33	289	13	350	4	354	204	390	131	11	649	1	10	1396	1750	62	
63		P	169	234	956	22	1381	10	1391	435	862	229	31	649	2	29	2237	3628	63	
64	Total Urban	M	302	239	4085	11	4637	48	4685	1229	2404	263	35	..	5	57	3993	8678	64	
65		F	65	52	1564	23	1704	39	1743	1149	2230	425	43	2843	27	37	6754	8497	65	
66		P	367	291	5649	34	6341	87	6428	2378	4634	688	78	2843	32	94	10747	17175	66	
67	Total Rural	M	714	1002	3685	35	5436	43	5479	1280	2221	614	84	..	7	133	4339	9818	67	
68		F	94	143	1025	96	1358	39	1397	1179	2112	687	55	3323	3	86	7445	8842	68	
69		P	808	1145	4710	131	6794	82	6876	2459	4333	1301	139	3323	10	2				

No. 6.—Population of Local Government Areas, by Occupational Status: Tasmania, Census, 30 June 1966—continued

Number	Local government area (showing urban and rural components)	In the work force							Not in the work force							Grand total	Number		
		Employed					Unemployed	Total in work force	Child not at school	Schoolchild, full-time student	Pensioner, annuitant	Independent means	Home duties	Institutional inmates	Other			Total not in work force	
		Employer	Self- employed	Employee	Helper	Total employed													
NORTH MIDLAND STATISTICAL DIVISION																			
Evandale (M)—																			
1	Urban Launceston (part)	M	1	1	7	..	9	..	9	1	3	1	5	14	1	
2		F	..	1	4	..	5	..	5	1	2	1	..	4	..	8	13	2	
3		P	1	2	11	..	14	..	14	2	5	2	..	4	..	13	27	3	
4	Rural	M	46	53	349	4	452	2	454	115	174	44	3	..	4	11	351	805	4
5		F	10	5	112	4	131	1	132	87	157	41	9	283	3	10	590	722	3
6		P	56	58	461	8	583	3	586	202	331	85	12	283	7	21	941	1527	6
7	Total Evandale (M)	M	47	54	356	4	461	2	463	116	177	45	3	..	4	11	356	819	7
8		F	10	6	116	4	136	1	137	88	159	42	9	287	3	10	598	735	8
9		P	57	60	472	8	597	3	600	204	336	87	12	287	7	21	954	1554	9
Longford (M)—																			
10	Urban Longford	M	29	28	413	1	471	13	484	88	153	71	10	10	332	816	10
11		F	6	12	197	3	218	4	222	77	173	102	12	279	..	7	650	872	11
12		P	35	40	610	4	689	17	706	165	326	173	22	279	..	17	982	1688	12
13	Urban Perth	M	14	19	234	..	267	4	271	63	93	44	5	3	208	479	13
14		F	4	6	105	2	117	..	117	75	95	52	1	178	..	5	406	523	14
15		P	18	25	339	2	384	4	388	138	188	96	6	178	..	8	614	1002	15
16	Rural—	M	20	15	115	..	150	..	150	42	47	29	4	2	124	274	16
17	Cressy	F	7	3	38	1	49	1	50	32	61	32	2	102	..	4	233	283	17
18		P	27	18	153	1	199	1	200	74	108	61	6	102	..	6	357	557	18
19	Other	M	110	102	408	5	625	3	628	150	241	22	4	..	17	16	450	1078	19
20		F	29	26	144	15	214	3	217	161	218	36	5	359	22	11	812	1029	20
21		P	139	128	552	20	839	6	845	311	459	58	9	359	39	27	1262	2107	21
22	Total Rural	M	130	117	523	5	775	3	778	192	288	51	8	..	17	18	574	1352	22
23		F	36	29	182	16	263	4	267	193	279	68	7	461	22	15	1045	1312	23
24		P	166	146	705	21	1038	7	1045	385	567	119	15	461	39	33	1619	2664	24
25	Total Longford (M)	M	173	164	1170	6	1513	20	1533	343	534	166	23	..	17	31	1114	2647	25
26		F	46	47	484	21	598	8	606	345	547	222	20	918	22	27	2101	2707	26
27		P	219	211	1654	27	2111	28	2139	688	1081	388	43	918	39	58	3215	5354	27
St Leonards (M)—																			
28	Urban Launceston (part)	M	225	166	3063	..	3454	31	3485	826	1759	209	31	..	41	35	2901	6386	28
29		F	48	28	1455	9	1540	32	1572	794	1526	348	32	2031	63	31	4825	6397	29
30		P	273	194	4518	9	4994	63	5057	1620	3285	557	63	2031	104	66	7726	12783	30
31	Rural	M	34	53	188	1	276	1	277	61	100	22	2	4	189	466	31
32		F	5	2	53	6	66	2	68	52	109	22	2	154	..	4	343	411	32
33		P	39	55	241	7	342	3	345	113	209	44	4	154	..	8	532	877	33
34	Total St Leonards (M)	M	259	219	3251	1	3730	32	3762	887	1859	231	33	..	41	39	3090	6852	34
35		F	53	30	1508	15	1606	34	1640	846	1635	370	34	2185	63	35	5168	6808	35
36		P	312	249	4759	16	5336	66	5402	1733	3494	601	67	2185	104	74	8258	13660	36
Westbury (M)—																			
37	Urban Launceston (part)	M	19	16	207	..	242	5	247	76	109	30	3	10	228	475	37
38		F	1	1	89	2	93	5	98	68	111	33	1	149	..	4	366	464	38
39		P	20	17	296	2	335	10	345	144	220	63	4	149	..	14	594	939	39
40	Rural	M	176	241	691	12	1120	12	1132	250	488	121	18	16	893	2025	40
41		F	30	34	251	23	338	5	343	273	439	173	25	742	..	5	1657	2000	41
42		P	206	275	942	35	1458	17	1475	523	927	294	43	742	..	21	2550	4025	42
43	Total Westbury (M)	M	195	257	898	12	1362	17	1379	326	597	151	21	26	1121	2500	43
44		F	31	35	340	25	431	10	441	341	550	206	26	891	..	9	2023	2464	44
45		P	226	292	1238	37	1793	27	1820	667	1147	357	47	891	..	35	3144	4964	45
46	Total Urban	M	288	230	3924	1	4443	53	4496	1054	2117	355	49	..	41	58	3674	8170	46
47		F	59	48	1850	16	1973	41	2014	1015	1907	536	46	2641	63	47	6255	8269	47
48		P	347	278	5774	17	6416	94	6510	2069	4024	891	95	2641	104	105	9929	16439	48
49	Total Rural	M	386	464	1751	22	2623	18	2641	618	1050	238	31	..	21	49	2007	4648	49
50		F	81	70	598	49	798	12	810	605	984	304	43	1640	25	34	3635	4445	50
51		P	467	534	2349	71	3421	30	3451	1223	2034	542	74	1640	46	83	5642	9093	51
52	Total Division	M	674	694	5675	23	7066	71	7137	1672	3167	593	80	..	62	107	5681	12818	52
53		F	140	118	2448	65	2771	53	2824	1620	2891	840	89	4281	88	81	9890	12714	53
54		P	814	812	8123	88	9837	124	9961	3292	6058	1433	169	4281	150	188	15571	25532	54
MIDLAND STATISTICAL DIVISION																			
55	Bothwell (M)—Rural	M	49	28	261	..	338	1	339	77	94	22	4	197	536	55
56		F	9	2	46	9	66	1	67	66	92	38	7	192	..	10	405	472	56
57		P	58	30	307	9	404	2	406	143	186	60	7	192	..	14	602	1008	57
58	Campbell Town (M)—Rural	M	63	38	405	..	506	2	508	147	173	48	7	5	380	888	58
59		F	19	8	129	8	164	3	167	131	175	63	12	308	..	9	698	865	59
60		P	82	46	534	8	670	5	675	278	348	111	19	308	..	14	1078	1753	60
61	Hamilton (M)—Rural—	M	2	2	227	..	231	1	232	69	75	1	10	155	387	61
62	Tarraleah	F	2	..	30	..	32	..	32	43	71	1	1	113	..	2	231	263	62
63		P	4	2	257	..	263	1	264	112	146	2	1	113	..	12	386	650	63
64	Other	M	91	104	1166	8	1369	11	1380	280	394	61	5	..	2	18	760	2140	64
65		F	23	20	138	17	198	3	201	266	357	72	8	613	2	20	1338	1539	65
66		P	114	124	1304	25	1567	14	1581	546	751	133	13	613	4	38	2098	3679	66
67	Total Hamilton (M)	M	93	106	1393	8	1600	12	1612	349	469	62	5	..	2	28	915	2527	67
68		F	25	20	168	17	230	3	233	309	428	73	9	726	2	22	1569	1802	68
69		P	118	126	1561	25	1830	15	1845	658	897	135	14	726	4	50	2484	4329	

No. 6.—Population of Local Government Areas, by Occupational Status: Tasmania, Census, 30 June 1966—continued

Number	Local government area (showing urban and rural components)	In the work force										Not in the work force						Grand total	Number
		Employed					Unemployed	Total in work force	Child not at school	Schoolchild, full-time student	Pensioner, annuitant	Independent means	Home duties	Institutional inmates	Other	Total not in work force			
		Employer	Self- employed	Employee	Helper	Total employed													
MIDLAND STATISTICAL DIVISION—continued																			
1	Other	M	108	204	238	16	566	4	570	151	188	51	11	15	416	986	1
2		F	19	15	52	7	93	1	94	124	192	54	5	393	..	17	785	879	2
3		P	127	219	290	23	659	5	664	275	380	105	16	393	..	32	1201	1865	3
4	Total Outlands (M)	M	134	224	365	18	741	6	747	187	260	79	14	17	557	1304	4
5		F	30	18	106	7	161	1	162	160	260	86	7	503	..	19	1035	1197	5
6		P	164	242	471	25	902	7	909	347	520	165	21	503	..	36	1592	2501	6
7	Ross (M)—Rural	M	21	15	143	1	180	2	182	40	65	21	3	1	130	312	7
8		F	10	5	34	5	54	1	55	40	69	21	1	116	..	3	250	305	8
9		P	31	20	177	6	234	3	237	80	134	42	4	116	..	4	380	617	9
10	Total Urban	M	10
11		F	11
12		P	12
13	Total Rural	M	360	411	2567	27	3365	23	3388	800	1061	232	29	..	2	55	2179	5567	13
14		F	93	53	483	46	675	9	684	706	1024	281	36	1845	..	63	3957	4641	14
15		P	453	464	3050	73	4040	32	4072	1506	2085	513	65	1845	4	118	6136	10208	15
16	Total Division	M	360	411	2567	27	3365	23	3388	800	1061	232	29	..	2	55	2179	5567	16
17		F	93	53	483	46	675	9	684	706	1024	281	36	1845	..	63	3957	4641	17
18		P	453	464	3050	73	4040	32	4072	1506	2085	513	65	1845	4	118	6136	10208	18
SOUTH EASTERN STATISTICAL DIVISION																			
19	Brighton (M) (part)—Rural	M	40	61	169	1	271	6	277	71	163	34	4	..	1	4	277	554	19
20		F	5	4	62	1	72	2	74	78	112	32	5	198	..	4	429	503	20
21		P	45	65	231	2	343	8	351	149	275	66	9	198	1	8	706	1057	21
22	Glamorgan (M)—Rural	M	43	52	217	1	313	2	315	69	104	39	12	15	239	554	22
23		F	12	9	95	4	120	6	126	60	112	39	11	206	4	13	445	571	23
24		P	55	61	312	5	433	8	441	129	216	78	23	206	4	28	684	1125	24
25	Green Ponds (M)—Rural	M	25	62	170	2	259	3	262	49	113	33	3	6	204	466	25
26		F	7	6	61	2	76	2	78	43	84	30	2	161	10	6	336	414	26
27		P	32	68	231	4	335	5	340	92	197	63	5	161	10	12	540	880	27
28	Richmond (M)—Rural	M	65	119	253	9	446	7	453	104	183	83	10	23	403	856	28
29		F	10	12	76	19	117	2	119	96	193	68	5	307	..	14	683	802	29
30		P	75	131	329	28	563	9	572	200	376	151	15	307	..	37	1086	1658	30
31	Sorell (M) (part)—Rural	M	55	96	189	10	350	5	355	87	121	55	6	12	281	636	31
32		F	8	16	55	9	88	1	89	76	127	51	6	210	..	3	473	562	32
33		P	63	112	244	19	438	6	444	163	248	106	12	210	..	15	754	1198	33
34	Spring Bay (M)—Rural	M	61	63	228	1	353	1	354	91	128	49	12	10	290	644	34
35		F	6	9	49	9	73	2	75	85	101	52	3	237	..	8	486	561	35
36		P	67	72	277	10	426	3	429	176	229	101	15	237	..	18	776	1205	36
37	Total Urban	M	37
38		F	38
39		P	39
40	Total Rural	M	289	453	1226	24	1992	24	2016	471	812	293	47	..	1	70	1694	3710	40
41		F	48	56	398	44	546	15	561	438	729	272	32	1319	14	48	2852	3413	41
42		P	337	509	1624	68	2538	39	2577	909	1541	565	79	1319	15	118	4546	7123	42
43	Total Division	M	289	453	1226	24	1992	24	2016	471	812	293	47	..	1	70	1694	3710	43
44		F	48	56	398	44	546	15	561	438	729	272	32	1319	14	48	2852	3413	44
45		P	337	509	1624	68	2538	39	2577	909	1541	565	79	1319	15	118	4546	7123	45
SOUTHERN STATISTICAL DIVISION																			
46	Bruny (M)—Rural	M	22	22	65	3	112	4	116	29	36	24	4	3	96	212	46
47		F	4	6	10	2	22	..	22	27	36	21	..	75	..	7	166	188	47
48		P	26	28	75	5	134	4	138	56	72	45	4	75	..	10	262	400	48
49	Esperance (M)—Rural— Geeveston	M	21	22	170	3	216	2	218	62	85	9	1	10	167	385	49
50		F	2	6	52	2	62	2	64	65	96	22	2	137	..	3	325	389	50
51		P	23	28	222	5	278	4	282	127	181	31	3	137	..	13	492	774	51
52	Other	M	150	149	627	6	932	16	948	194	356	71	8	..	1	16	646	1594	52
53		F	23	11	146	13	193	14	207	186	333	85	4	545	1	11	1165	1372	53
54		P	173	160	773	19	1125	30	1155	380	689	156	12	545	2	27	1811	2966	54
55	Total Esperance (M)	M	171	171	797	9	1148	18	1166	256	441	80	9	..	1	26	813	1979	55
56		F	25	17	198	15	255	16	271	251	429	107	6	682	1	14	1490	1761	56
57		P	196	188	995	24	1403	34	1437	507	870	187	15	682	2	40	2303	3740	57
58	Huon (M)—Rural	M	271	190	1024	7	1492	12	1504	315	669	96	18	..	1	37	1136	2640	58
59		F	40	16	392	13	461	13	474	354	675	121	22	931	1	46	2150	2624	59
60		P	311	206	1416	20	1953	25	1978	669	1344	217	40	931	2	83	3286	5264	60
61	Kingborough (M) (part)— Rural	M	60	62	174	13	309	3	312	56	145	45	6	..	1	19	272	584	61
62		F	7	7	43	4	61	3	64	59	132	48	2	216	..	17	474	538	62
63		P	67	69	217	17	370	6	376	115	277	93	8	216	1	36	746	1122	63
64	New Norfolk (M) (part)— Maydena	M	4	2	183	..	189	2	191	54	89	3	1	147	338	64
65		F	3	1	22	..	26	2	28	60	92	4	..	127	..	3	286	314	65
66		P	7	3	205	..	215	4	219	114	181	7	..	127	..	4	433	652	66
67	Other	M	53	105	751	10	919	10	929	264	417	85	6	..	15	74	861	1790	67
68		F	7	13	153	6	179	10	189	260	406	94	8	591	..	21	1380	1569	68
69		P	60	118	904	16	1098	20	1118	524	823	179	14	591	15	95	2241	3359	69
70	Total New Norfolk (M) (part)	M	57	107	934	10	1108	12	1120	318	506	88	6						

No. 6.—Population of Local Government Areas, by Occupational Status: Tasmania, Census, 30 June 1966—continued

Number	Local government area (showing urban and rural components)	In the work force							Not in the work force							Grand total	Number		
		Employed					Unemployed	Total in work force	Child not at school	Schoolchild, full-time student	Pensioner, annuitant	Independent means	Home duties	Institutional inmates	Other			Total not in work force	
		Employer	Self- employed	Employee	Helper	Total employed													
SOUTHERN STATISTICAL DIVISION—continued																			
1	Port Cygnet (M)—Rural—	M	29	18	159	3	209	5	214	48	93	19	9	3	172	386	1
2	Cygnet	F	8	3	95	3	109	2	111	53	92	37	4	102	..	5	293	404	2
3		P	37	21	254	6	318	7	325	101	185	56	13	102	..	8	465	790	3
4	Other	M	116	104	230	7	457	8	465	126	221	47	5	30	429	894	4
5		F	11	8	72	12	103	6	109	128	239	47	4	309	1	29	757	866	5
6		P	127	112	302	19	560	14	574	254	460	94	9	309	1	59	1186	1760	6
7	Total Port Cygnet (M)	M	145	122	389	10	666	13	679	174	314	66	14	33	601	1280	7
8		F	19	11	167	15	212	8	220	181	331	84	8	411	1	34	1050	1270	8
9		P	164	133	556	25	878	21	899	355	645	150	22	411	1	67	1651	2550	9
10	Tasman (M)—Rural	M	49	74	203	4	330	1	331	94	115	37	2	16	264	595	10
11		F	11	13	72	8	104	1	105	72	120	33	3	190	..	8	426	531	11
12		P	60	87	275	12	434	2	436	166	235	70	5	190	..	24	690	1126	12
13	Total Urban	M	13
14		F	14
15		P	15
16	Total Rural	M	775	748	3586	56	5165	63	5228	1242	2226	436	59	..	18	209	4190	9418	16
17		F	116	84	1057	63	1320	53	1373	1264	2221	512	49	3223	3	150	7422	8795	17
18		P	891	832	4643	119	6485	116	6601	2506	4447	948	108	3223	21	359	11612	18213	18
19	Total Division	M	775	748	3586	56	5165	63	5228	1242	2226	436	59	..	18	209	4190	9418	19
20		F	116	84	1057	63	1320	53	1373	1264	2221	512	49	3223	3	150	7422	8795	20
21		P	891	832	4643	119	6485	116	6601	2506	4447	948	108	3223	21	359	11612	18213	21

WESTERN STATISTICAL DIVISION

22	Gormanston (M)—Rural	M	5	4	168	..	177	1	178	56	69	8	1	134	312	22
23		F	29	1	30	2	32	33	63	9	..	91	196	228	23
24		P	5	4	197	1	207	3	210	89	132	17	..	91	..	1	330	540	24
25	Queenstown (M)—	M	39	21	1477	4	1541	8	1549	280	472	37	1	19	809	2358	25
26	Urban Queenstown	F	24	11	376	1	412	7	419	258	426	109	5	706	..	14	1518	1937	26
27		P	63	32	1853	5	1953	15	1968	538	898	146	6	706	..	33	2327	4295	27
28	Rural	M	1	..	34	..	35	1	36	11	13	..	1	25	61	28
29		F	1	..	1	..	2	..	2	5	15	1	..	14	35	37	29
30		P	2	..	35	..	37	1	38	16	28	1	1	14	60	98	30
31	Total Queenstown (M)	M	40	21	1511	4	1576	9	1585	291	485	37	2	19	834	2419	31
32		F	25	11	377	1	414	7	421	263	441	110	5	720	..	14	1553	1974	32
33		P	65	32	1888	5	1990	16	2006	554	926	147	7	720	..	33	2387	4393	33
34	Strahan (M)—Rural	M	12	19	110	..	141	..	141	24	60	16	2	4	106	247	34
35		F	5	2	25	3	35	1	36	28	60	15	..	82	..	2	187	223	35
36		P	17	21	135	3	176	1	177	52	120	31	2	82	..	6	293	470	36
37	Waratah (M)—Rural	M	6	35	402	1	444	3	447	45	32	8	4	89	536	37
38		F	2	1	14	..	17	1	18	28	39	10	..	67	144	162	38
39		P	8	36	416	1	461	4	465	73	71	18	..	67	..	4	233	698	39
40	Zeehan (M)—	M	15	3	645	3	666	4	670	141	201	9	1	352	1022	40
41	Urban Zeehan	F	7	1	111	..	119	1	120	141	193	9	1	286	..	2	632	752	41
42		P	22	4	756	3	785	5	790	282	394	18	2	286	..	2	984	1774	42
43	Rural	M	13	8	331	..	352	3	355	88	102	15	1	8	214	569	43
44		F	5	1	87	..	93	..	93	88	100	19	..	145	..	3	355	448	44
45		P	18	9	418	..	445	3	448	176	202	34	1	145	..	11	569	1017	45
46	Total Zeehan (M)	M	4	2	323	..	329	..	329	61	64	5	2	3	135	464	46
47		F	2	1	27	2	32	..	32	60	37	6	..	97	..	2	202	234	47
48		P	6	3	350	2	361	..	361	121	101	11	2	97	..	5	337	698	48
49	Total Zeehan (M)	M	32	13	1299	3	1347	7	1354	290	367	29	4	11	701	2055	49
50		F	14	3	225	2	244	1	245	289	330	34	1	528	..	7	1189	1434	50
51		P	46	16	1524	5	1591	8	1599	579	697	63	5	528	..	18	1890	3489	51
52	Total Urban	M	67	32	2453	7	2559	15	2574	509	775	61	3	27	1375	3949	52
53		F	36	13	574	1	624	8	632	487	719	137	6	1137	..	19	2505	3137	53
54		P	103	45	3027	8	3183	23	3206	996	1494	198	9	1137	..	46	3880	7086	54
55	Total Rural	M	28	60	1037	1	1126	5	1131	197	238	37	5	12	489	1620	55
56		F	10	4	96	6	116	4	120	154	214	41	..	351	..	4	764	884	56
57		P	38	64	1133	7	1242	9	1251	351	452	78	5	351	..	16	1253	2504	57
58	Total Division	M	95	92	3490	8	3685	20	3705	706	1013	98	8	39	1864	5569	58
59		F	46	17	670	7	740	12	752	641	933	178	6	1488	..	23	3269	4021	59
60		P	141	109	4160	15	4425	32	4457	1347	1946	276	14	1488	..	62	5133	9590	60

MIGRATORY

61	Migratory	M	6	2	654	1	663	3	666	6	6	672	61
62		F	3	..	3	..	3	3
63		P	6	2	657	1	666	3	669	6	6	675	63

No. 6.—Population of Local Government Areas, by Occupational Status: Tasmania, Census, 30 June 1966—continued

Number	Local government area (showing urban and rural components)	In the work force							Not in the work force								Grand total	Number	
		Employed					Unemployed	Total in work force	Child not at school	Schoolchild, full-time student	Pensioner, annuitant	Independent means	Home duties	Institutional inmates	Other	Total not in work force			
		Employer	Self- employed	Employee	Helper	Total employed													
STATE SUMMARY																			
1	Statistical Divisions—																		
2	Hobart	M	2069	1768	34433	66	38336	526	38862	7776	17313	3414	460	..	975	830	30768	69630	1
3		F	524	462	15965	178	17129	430	17559	7530	16312	5330	643	22193	1219	895	54122	71681	2
4		P	2593	2230	50398	244	55465	956	56421	15306	33625	8744	1103	22193	2194	1725	84890	141311	3
5	North Central	M	704	546	9155	14	10419	144	10563	1674	3711	1265	180	..	102	191	7123	17686	4
6		F	205	158	5236	30	5629	125	5754	1529	3603	2239	298	5773	154	181	13777	19531	5
7		P	909	704	14391	44	16048	269	16317	3203	7314	3504	478	5773	256	372	20900	37217	6
8	North Western	M	2257	3207	19016	167	24647	182	24829	5694	10396	2102	305	..	76	422	18995	43824	7
9		F	428	501	6602	388	7919	196	8115	5418	10048	2787	289	14826	84	340	33792	41907	8
10		P	2685	3708	25618	555	32566	378	32944	11112	20444	4889	594	14826	160	762	52787	85731	9
11	North Eastern	M	1016	1241	7770	46	10073	91	10164	2509	4625	877	119	..	12	190	8332	18496	10
12		F	159	195	2589	119	3062	78	3140	2328	4342	1112	98	6166	30	123	14199	17339	11
13		P	1175	1436	10359	165	13135	169	13304	4837	8967	1989	217	6166	42	313	22531	35835	12
14	North Midland	M	674	694	5675	23	7066	71	7137	1672	3167	593	80	..	62	107	5681	12818	13
15		F	140	118	2448	65	2771	53	2824	1620	2891	840	89	4281	88	81	9890	12714	14
16		P	814	812	8123	88	9837	124	9961	3292	6058	1433	169	4281	150	188	15571	25532	15
17	Midland	M	360	411	2567	27	3365	23	3388	800	1061	232	29	..	2	55	2179	5567	16
18		F	93	53	483	46	675	9	684	706	1024	281	36	1845	2	63	3957	4641	17
19		P	453	464	3050	73	4040	32	4072	1506	2085	513	65	1845	4	118	6136	10208	18
20	South Eastern	M	289	453	1226	24	1992	24	2016	471	812	293	47	..	1	70	1694	3710	19
21		F	48	56	398	44	546	15	561	438	729	272	32	1319	14	48	2852	3413	20
22		P	337	509	1624	68	2538	39	2577	909	1541	565	79	1319	15	118	4546	7123	21
23	Southern	M	775	748	3586	56	5165	63	5228	1242	2226	436	59	..	18	209	4190	9418	22
24		F	116	84	1057	63	1320	53	1373	1264	2221	512	49	3223	3	150	7422	8795	23
25		P	891	832	4643	119	6485	116	6601	2506	4447	948	108	3223	21	359	11612	18213	24
26	Western	M	95	92	3490	8	3685	20	3705	706	1013	98	8	..	39	1864	5569	25	
27		F	46	17	670	7	740	12	752	641	933	178	6	1488	..	23	3269	4021	26
28		P	141	109	4160	15	4425	32	4457	1347	1946	276	14	1488	..	62	5133	9590	27
29	Migratory	M	6	2	654	1	663	3	666	6	6	672	28
30		F	3	..	3	..	3	3	29
31		P	6	2	657	1	666	3	669	6	6	675	30
32	Total Tasmania	M	8245	9162	87572	432	105411	1147	106558	22544	44324	9310	1287	..	1248	2119	80832	187390	31
33		F	1759	1644	35451	940	39794	971	40765	21474	42103	13551	1540	61114	1594	1904	143280	184045	32
34		P	10004	10806	123023	1372	145205	2118	147323	44018	86427	22861	2827	61114	2842	4023	224112	371435	33
35	Total (Urban—Rural)—																		
36	Metropolitan Urban	M	1673	1316	29644	37	32670	455	33125	6388	14553	2800	374	..	563	734	25412	58537	34
37		F	443	373	14168	128	15112	365	15477	6156	13740	4663	569	18708	815	804	45455	60932	35
38		P	2116	1689	43812	165	47782	820	48602	12544	28293	7463	943	18708	1378	1538	70867	119469	36
39	Other Urban	M	2476	1916	34874	67	39333	403	39736	8483	16680	3632	516	..	611	631	30553	70289	37
40		F	652	521	14924	167	16264	380	16644	8054	15743	5697	641	23152	729	563	54579	71223	38
41		P	3128	2437	49798	234	55597	783	56380	16537	32423	9329	1157	23152	1340	1194	85132	141512	39
42	Rural	M	4090	5928	22400	327	32745	286	33031	7673	13091	2878	397	..	74	748	24861	57892	40
43		F	664	750	6356	645	8415	226	8641	7264	12620	3191	330	19254	50	537	43246	51887	41
44		P	4754	6678	28756	972	41160	512	41672	14937	25711	6069	727	19254	124	1285	68107	109779	42
45	Migratory	M	6	2	654	1	663	3	666	6	6	672	43
46		F	3	..	3	..	3	3	44
47		P	6	2	657	1	666	3	669	6	6	675	45
48	Total Tasmania	M	8245	9162	87572	432	105411	1147	106558	22544	44324	9310	1287	..	1248	2119	80832	187390	46
49		F	1759	1644	35451	940	39794	971	40765	21474	42103	13551	1540	61114	1594	1904	143280	184045	47
50		P	10004	10806	123023	1372	145205	2118	147323	44018	86427	22861	2827	61114	2842	4023	224112	371435	48

No. 7.—POPULATION OF LOCAL GOVERNMENT AREAS,

Number	Local government area (showing urban and rural components)		Primary production				Mining and quarrying	Manufacturing								Electricity, gas, water and sanitary services	
			Fishing, hunting, trapping	Rural industry	Forestry	Total		Founding, engineering, metalwork	Ships, vehicles, etc.	Yarns, textiles	Clothing, knitted goods	Food, drink, tobacco	Paper, printing, etc.	Other	Total		
HOBART STATISTICAL DIVISION																	
1	Brighton (M) (part)—																
2		Rural	M	51	2	53	5	31	6	5	..	18	22	21	103	12	
3			F	12	..	12	..	1	4	54	1	3	63	1	
3			P	63	2	65	5	32	6	5	4	72	23	24	166	13	
4	Clarence (M)—																
5		Hobart Metropolitan Area	M	19	46	4	69	19	673	143	22	17	221	177	245	1498	375
6			F	2	3	1	6	3	39	2	8	29	116	40	27	261	37
6			P	21	49	5	75	22	712	145	30	46	337	217	272	1759	412
7		Urban Lauderdale	M	..	2	1	3	2	20	13	7	1	8	49	12
8			F	..	1	..	1	1	1	1	1	2	2	8	..
9			P	..	3	1	4	2	20	14	1	1	8	3	10	57	12
10		Rural	M	2	122	3	127	..	42	10	5	1	16	15	20	109	24
11			F	..	10	1	11	..	4	5	1	4	14	1
12			P	2	132	4	138	..	46	10	5	1	21	16	24	123	23
13		Total Clarence (M)	M	21	170	8	199	21	735	166	27	18	244	193	273	1656	411
14			F	2	14	2	18	3	43	3	9	30	122	43	33	283	38
15			P	23	184	10	217	24	778	169	36	48	366	236	306	1939	449
16	Glenorchy (C)—																
17		Hobart Metropolitan Area	M	15	114	7	136	49	1891	170	270	45	835	236	557	4004	630
18			F	..	21	..	21	1	177	12	159	49	545	113	53	1108	51
18			P	15	135	7	157	50	2068	182	429	94	1380	349	610	5112	681
19		Rural	M	..	35	3	38	5	42	9	5	..	15	14	17	102	19
20			F	..	6	..	6	..	1	..	4	2	23	1	..	31	..
21			P	..	41	3	44	5	43	9	2	2	38	15	17	133	19
22		Total Glenorchy (C)	M	15	149	10	174	54	1933	179	275	45	850	250	574	4106	649
23			F	..	27	..	27	1	178	12	163	51	568	114	53	1139	51
24			P	15	176	10	201	55	2111	191	438	96	1418	364	627	5245	700
25	Hobart (C)—																
26		Hobart Metropolitan Area	M	33	92	17	142	41	1188	274	155	51	788	404	511	3371	757
27			F	2	13	..	15	2	116	17	82	93	291	115	72	786	113
27			P	35	105	17	157	43	1304	291	237	144	1079	519	583	4157	870
28		Rural	M	1	3	..	4	..	16	5	3	..	11	10	8	53	25
29			F	2	..	3	1	7	..	3	16	..
30			P	1	3	..	4	..	18	5	6	1	18	10	11	69	25
31		Total Hobart (C)	M	34	95	17	146	41	1204	279	158	51	799	414	519	3424	782
32			F	2	13	..	15	2	118	17	85	94	298	115	75	802	113
33			P	36	108	17	161	43	1322	296	243	145	1097	529	594	4226	895
34	Kingborough (M) (part)—																
35		Hobart Metropolitan Area	M	..	1	..	1	2	35	6	4	1	12	13	9	80	37
36			F	3	2	2	2	1	10	1
36			P	..	1	..	1	2	38	8	4	1	14	15	10	90	38
37		Urban Kingston	M	3	25	..	28	..	56	15	3	2	22	12	21	131	63
38			F	..	5	..	5	..	3	2	1	2	9	2	3	22	5
39			P	3	30	..	33	..	59	17	4	4	31	14	24	153	68
40		Rural—	M	5	14	..	19	..	3	2	3	1	65	74	3
41		Snug	F	..	1	..	1	..	1	1	2	4	1
42			P	5	15	..	20	..	4	2	..	1	5	1	65	78	4
43		Other	M	14	224	1	239	4	31	10	3	2	26	5	126	203	28
44			F	..	41	..	41	..	1	2	22	2	2	29	2
45			P	14	265	1	280	4	32	10	3	4	48	7	128	232	30
46		Total Rural	M	19	238	1	258	4	34	12	3	2	29	6	191	277	31
47			F	..	42	..	42	..	2	..	3	24	2	2	3	33	3
48			P	19	280	1	300	4	36	12	3	5	53	8	193	310	34
49		Total Kingborough (M) (part)	M	22	264	1	287	6	125	33	10	5	63	31	221	488	131
50			F	..	47	..	47	..	8	4	1	5	35	6	6	65	9
51			P	22	311	1	334	6	133	37	11	10	98	37	227	553	140
52	New Norfolk (M) (part)—																
53		Urban New Norfolk	M	..	18	4	22	1	19	7	18	590	41	675	43
54			F	..	1	..	1	..	3	..	2	1	27	32	17	82	2
54			P	..	19	4	23	1	22	7	2	1	45	622	58	757	45
55		Rural	M	..	36	1	37	..	3	5	67	10	85	7
56			F	..	10	..	10	3	2	..	5	..
57			P	..	46	1	47	..	3	8	69	10	90	7
58		Total New Norfolk (M) (part)	M	..	54	5	59	1	22	7	23	657	51	760	50
59			F	..	11	..	11	..	3	..	2	1	30	34	17	87	2
60			P	..	65	5	70	1	25	7	2	1	53	691	68	847	52
61	Sorell (M) (part)—																
62		Urban Sorell-Midway Point	M	..	15	3	18	..	30	2	19	8	26	85	39
63			F	..	2	..	2	..	1	2	7	5	2	17	..
63			P	..	17	3	20	..	31	2	..	2	26	13	28	102	39
64		Rural	M	3	44	1	48	..	2	7	3	7	19	..
65			F	..	10	..	10	1	..	1
66			P	3	54	1	58	..	2	8	3	7	20	..
67		Total Sorell (M) (part)	M	3	59	4	66	..	32	2	26	11	33	104	39
68			F	..	12	..	12	..	1	2	8	5	2	18	..
69			P	3	71	4	78	..	33	2	..	2	34	16	35	122	39
70	Hobart Metropolitan Area		M	67	253	28	348	111	3787	593	451	114	1856	830	1322	8953	1799
71			F	4	37	1	42	6	335	33	249	171	954	270	153	2165	202
72			P	71	290	29	390	117	4122	626	700	285	2810	1100	1475	11118	2001

BY INDUSTRY: TASMANIA, CENSUS, 30 JUNE 1966

Building and construction	Transport and storage					Communication	Finance and property	Commerce			Public authority and defence	Community and business services	Amusement, hotels, etc.	Other and indefinite	Total in work force	Total not in work force	Grand total	Number
	Road transport	Shipping, loading and discharging vessels	Rail, air transport	Other	Total			Retail trade	Wholesale trade, primary produce dealing	Total								
58	10	1	11	..	22	10	2	17	12	29	25	18	11	4	352	234	586	1
58	11	1	11	..	23	14	3	36	13	49	33	30	19	10	488	662	1150	2
922	318	183	99	3	603	286	364	710	587	1297	577	653	263	66	6992	6475	13467	4
33	20	9	2	2	33	59	202	621	118	739	206	727	342	124	2772	10747	13519	5
955	338	192	101	5	636	345	566	1331	705	2036	783	1380	605	190	9764	17222	26986	6
43	13	3	7	..	23	13	6	23	21	44	14	15	4	9	237	224	461	7
..	1	3	20	3	23	4	16	9	6	71	384	455	8
43	13	3	7	..	23	14	9	43	24	67	18	31	13	15	308	608	916	9
93	39	4	24	1	68	22	20	53	52	105	32	36	20	4	660	487	1147	10
1	4	2	2	..	8	9	13	47	13	60	12	53	24	9	215	972	1187	11
94	43	6	26	1	76	31	33	100	65	165	44	89	44	13	875	1459	2334	12
1058	370	190	130	4	694	321	390	786	660	1446	623	704	287	79	7889	7186	15075	13
34	24	11	4	2	41	69	218	688	134	822	222	796	375	139	3058	12103	15161	14
1092	394	201	134	6	735	390	608	1474	794	2268	845	1500	662	218	10947	19289	30236	15
1284	421	175	169	7	772	417	275	906	652	1558	603	672	342	114	10856	8202	19058	16
29	31	8	11	..	50	63	264	851	197	1048	238	838	465	196	4372	14340	18712	17
1313	452	183	180	7	822	480	539	1757	849	2606	841	1510	807	310	15228	22542	37770	18
50	15	3	3	..	21	11	2	28	18	46	20	19	9	7	349	333	682	19
..	1	1	4	2	23	3	26	5	15	7	8	105	496	601	20
50	16	3	3	..	22	15	4	51	21	72	25	34	16	15	454	829	1283	21
1334	436	178	172	7	793	428	277	934	670	1604	623	691	351	121	11205	8535	19740	22
29	32	8	11	..	51	67	266	874	200	1074	243	853	472	204	4477	14836	19313	23
1363	468	186	183	7	844	495	543	1808	870	2678	866	1544	823	325	15682	23371	39053	24
1427	499	406	212	10	1127	580	743	1368	1042	2410	1257	1717	747	266	14585	10201	24786	25
52	42	11	31	1	85	144	505	1223	305	1528	590	2867	1077	279	8043	19310	27353	26
1479	541	417	243	11	1212	724	1248	2591	1347	3938	1847	4584	1824	545	22628	29511	52139	27
49	22	5	27	10	9	13	26	39	24	32	14	4	290	269	559	28
1	1	1	3	5	16	9	25	12	43	20	7	133	426	559	29
50	23	5	28	13	14	29	35	64	36	75	34	11	423	695	1118	30
1476	521	411	212	10	1154	590	752	1381	1068	2449	1281	1749	761	270	14875	10470	25345	31
53	43	11	31	1	86	147	510	1239	314	1553	602	2910	1097	286	8176	19736	27912	32
1529	564	422	243	11	1240	737	1262	2620	1382	4002	1883	4659	1858	556	23051	30206	53257	33
54	9	8	1	..	18	13	88	67	62	129	96	136	34	4	692	534	1226	34
3	..	1	3	..	4	5	25	53	9	62	22	123	27	8	290	1058	1348	35
57	9	9	4	..	22	18	113	120	71	191	118	259	61	12	982	1592	2574	36
132	33	17	4	..	54	22	43	83	71	154	60	70	42	7	806	824	1630	37
3	5	1	1	..	7	4	21	80	14	94	21	109	36	13	340	1293	1633	38
135	38	18	5	..	61	26	64	163	85	248	81	179	78	20	1146	2117	3263	39
11	3	..	2	..	5	4	1	10	6	16	3	9	..	4	149	122	271	40
..	1	..	3	1	4	2	11	2	5	31	225	256	41
11	3	..	2	..	5	5	1	13	7	20	5	20	2	9	180	347	527	42
87	30	13	2	..	45	19	11	44	32	76	24	38	25	13	812	692	1504	43
1	1	1	6	10	35	5	40	18	44	22	23	236	1096	1332	44
87	31	13	2	..	46	25	21	79	37	116	42	82	47	36	1048	1768	2836	45
98	33	13	4	..	50	23	12	54	38	92	27	47	25	17	961	814	1775	46
..	1	1	7	10	38	6	44	20	55	24	28	267	1321	1588	47
98	34	13	4	..	51	30	22	92	44	136	47	102	49	45	1228	2135	3363	48
284	75	38	9	..	122	58	143	204	171	375	183	253	101	28	2459	2172	4631	49
6	6	2	4	..	12	16	56	171	29	200	63	287	87	49	897	3672	4569	50
290	81	40	13	..	134	74	199	375	200	575	246	540	188	77	3356	5844	9200	51
100	32	..	14	1	47	25	26	67	11	78	12	249	38	9	1325	1550	2875	52
3	3	..	1	..	4	15	14	98	9	107	8	249	60	24	569	2326	2895	53
103	35	..	15	1	51	40	40	165	20	185	20	498	98	33	1894	3876	5770	54
16	1	..	4	..	5	1	1	6	2	8	1	11	2	3	177	113	290	55
..	1	2	6	2	8	..	10	3	4	42	202	244	56
16	1	..	4	..	5	1	3	12	4	16	1	21	5	7	219	315	534	57
116	33	..	18	1	52	26	27	73	13	86	13	260	40	12	1502	1663	3165	58
3	3	..	1	..	4	15	16	104	11	115	8	259	63	28	611	2528	3139	59
119	36	..	19	1	56	41	43	177	24	201	21	519	103	40	2113	4191	6304	60
91	37	3	23	..	63	31	5	39	27	66	20	27	11	3	459	390	849	61
3	2	..	1	..	3	6	12	48	3	51	12	22	31	7	166	637	803	62
94	39	3	24	..	66	37	17	87	30	117	32	49	42	10	625	1027	1652	63
14	1	2	1	..	4	1	3	9	7	16	5	4	5	2	121	118	239	64
1	3	9	..	9	3	3	5	3	38	182	220	65
15	1	2	1	..	4	1	6	18	7	25	8	7	10	5	159	300	459	66
105	38	5	24	..	67	32	8	48	34	82	25	31	16	5	580	508	1088	67
4	2	..	1	..	3	6	15	57	3	60	15	25	36	10	204	819	1023	68
109	40	5	25	..	70	38	23	105	37	142	40	56	52	15	784	1327	2111	69
3687	1247	772	481	20	2520	1296	1470	3051	2343	5394	2533	3178	1386	450	33125	25412	58537	70
117	93	29	47	3	172	271	996	2748	629	3377	1056	4555	1911	607	15477	45455	60932	71
3804	1340	801	528	23	2692	1567	2466	5799	2972	8771	3589	7733	3297	1057	48602	70867	119469	72

HOBART STATISTICAL DIVISION

Number	Local government area (showing urban and rural components)		Primary production				Mining and quarrying	Manufacturing								Electricity, gas, water and sanitary services
			Fishing, hunting, trapping	Rural industry	Forestry	Total		Founding, engineering, metalwork	Ships, vehicles, etc.	Yarns, textiles	Clothing, knitted goods	Food, drink, tobacco	Paper, printing, etc.	Other	Total	
HOBART STATISTICAL DIVISION—continued																
1	Other Urban Centres	M	3	60	8	71	3	125	37	3	2	66	611	96	940	157
2		F	9	9	..	9	..	7	3	4	6	44	41	24	129	7
3		P	3	69	8	80	3	132	40	7	8	110	652	120	1069	164
4	Total Urban	M	70	313	36	419	114	3912	630	454	116	1922	1441	1418	9893	1956
5		F	4	46	1	51	6	342	36	253	177	998	311	177	2294	209
6		P	74	359	37	470	120	4254	666	707	293	2920	1752	1595	12187	2165
7	Total Rural	M	25	529	11	565	14	170	42	21	3	101	137	274	748	118
8		F	..	90	1	91	..	10	..	7	10	117	7	12	163	5
9		P	25	619	12	656	14	180	42	28	13	218	144	286	911	123
10	Total Division	M	95	842	47	984	128	4082	672	475	119	2023	1578	1692	10641	2074
11		F	4	136	2	142	6	352	36	260	187	1115	318	189	2457	214
12		P	99	978	49	1126	134	4434	708	735	306	3138	1896	1881	13098	2288

NORTH CENTRAL STATISTICAL DIVISION

Launceston (C)—																
13	Urban Launceston (part)	M	21	102	20	143	40	622	573	708	53	437	244	664	3301	179
14		F	2	17	..	19	2	81	45	955	76	100	87	63	1407	6
15		P	23	119	20	162	42	703	618	1663	129	537	331	727	4708	185
16	Total Urban	M	21	102	20	143	40	622	573	708	53	437	244	664	3301	179
17		F	2	17	..	19	2	81	45	955	76	100	87	63	1407	6
18		P	23	119	20	162	42	703	618	1663	129	537	331	727	4708	185
19	Total Rural	M
20		F
21		P
22	Total Division	M	21	102	20	143	40	622	573	708	53	437	244	664	3301	179
23		F	2	17	..	19	2	81	45	955	76	100	87	63	1407	6
24		P	23	119	20	162	42	703	618	1663	129	537	331	727	4708	185

NORTH WESTERN STATISTICAL DIVISION

Burnie (M)—																
25	Urban Burnie-Somerset	M	1	39	36	76	28	74	112	2	2	135	1482	383	2190	47
26		F	..	4	4	8	7	2	3	..	1	44	258	24	332	..
27		P	1	43	40	84	35	76	115	2	3	179	1740	407	2522	47
28	Rural	M	..	299	45	344	2	4	4	24	125	79	236	20
29		F	..	70	1	71	..	1	3	48	6	58	2
30		P	..	369	46	415	2	5	4	27	173	85	294	22
31	Total Burnie (M)	M	1	338	81	420	30	78	116	2	2	159	1607	462	2426	67
32		F	..	74	5	79	7	3	3	..	1	47	306	30	390	2
33		P	1	412	86	499	37	81	119	2	3	206	1913	492	2816	69
Circular Head (M)—																
34	Urban Smithton	M	6	28	35	69	4	14	21	..	1	87	4	171	298	15
35		F	..	6	1	7	..	1	2	28	2	1	34	..
36		P	6	34	36	76	4	15	23	..	1	115	6	172	332	15
Rural—																
37	Stanley	M	26	4	..	30	..	1	3	3	1	47	55	3
38		F	1	3	..	6	9	..
39		P	26	4	..	30	1	1	3	6	1	53	64	3
40	Other	M	6	799	23	828	4	3	7	45	2	142	199	2
41		F	2	218	1	221	5	..	6	11	..
42		P	8	1017	24	1049	4	3	7	50	2	148	210	2
43	Total Rural	M	32	803	23	858	4	4	10	48	3	189	254	5
44		F	2	218	1	221	1	8	..	12	20	..
45		P	34	1021	24	1079	5	4	10	56	3	201	274	5
46	Total Circular Head (M)	M	38	831	58	927	8	18	31	..	1	135	7	360	552	20
47		F	2	224	2	228	1	1	2	36	2	13	54	..
48		P	40	1055	60	1155	9	19	33	..	1	171	9	373	606	20
Deloraine (M)—																
49	Urban Deloraine	M	1	27	17	45	2	7	3	..	2	33	2	37	84	21
50		F	..	1	..	1	..	1	2	..	1	4	1
51		P	1	28	17	46	2	8	3	..	2	35	2	38	88	22
52	Rural	M	..	625	71	696	2	7	4	6	..	64	81	24
53		F	..	102	..	102	1	..	2	..	5	..
54		P	..	727	71	798	2	7	4	1	..	8	..	66	86	24
55	Total Deloraine (M)	M	1	652	88	741	4	14	7	..	2	39	2	101	165	45
56		F	..	103	..	103	..	1	..	1	..	4	..	3	9	1
57		P	1	755	88	844	4	15	7	1	2	43	2	104	174	46
Devonport (M)—																
58	Urban Devonport	M	8	88	27	123	7	106	93	137	5	279	52	369	1041	99
59		F	..	15	1	16	1	14	3	173	10	100	18	17	335	2
60		P	8	103	28	139	8	120	96	310	15	379	70	386	1376	101
61	Rural	M	1	165	1	167	1	12	7	11	..	40	8	46	124	26
62		F	..	39	..	39	..	3	..	11	1	13	4	1	33	..
63		P	1	204	1	206	1	15	7	22	1	53	12	47	157	26
64	Total Devonport (M)	M	9	253	28	290	8	118	100	148	5	319	60	415	1165	125
65		F	..	54	1	55	1	17	3	184	11	113	22	18	368	2
66		P	9	307	29	345	9	135	103	332	16	432	82	433	1533	127

by Industry: Tasmania, Census, 30 June 1966—continued

Building and construction	Transport and storage					Communication	Finance and property	Commerce			Public authority and defence	Community and business services	Amusement, hotels, etc.	Other and indefinite	Total in work force	Total not in work force	Grand total	Number
	Road transport	Shipping, loading and discharging vessels	Rail, air transport	Other	Total			Retail trade	Wholesale trade, primary produce dealing	Total								
HOBART STATISTICAL DIVISION—continued																		
366	115	23	48	1	187	91	80	212	130	342	106	361	95	28	2827	2988	5815	1
9	10	1	3	..	14	26	50	246	29	275	45	396	136	50	1146	4640	5786	1
375	125	24	51	1	201	117	130	458	159	617	151	757	231	78	3973	7628	11601	2
4053	1362	795	529	21	2707	1387	1550	3263	2473	5736	2639	3539	1481	478	35952	28400	64352	4
126	103	30	50	3	186	297	1046	2994	658	3652	1101	4951	2047	657	16623	50095	66718	5
4179	1465	825	579	24	2893	1684	2596	6257	3131	9388	3740	8490	3528	1135	52575	78495	131070	6
378	121	28	47	1	197	78	49	180	155	335	134	167	86	41	2910	2368	5278	7
3	8	2	2	..	12	27	36	158	34	192	60	191	91	65	936	4027	4963	8
381	129	30	49	1	209	105	85	338	189	527	194	358	177	106	3846	6395	10241	9
4431	1483	823	576	22	2904	1465	1599	3443	2628	6071	2773	3706	1567	519	38862	30768	69630	10
129	111	32	52	3	198	324	1082	3152	692	3844	1161	5142	2138	722	17559	54122	71681	11
4560	1594	855	628	25	3102	1789	2681	6595	3320	9915	3934	8848	3705	1241	56421	84890	141311	12
NORTH CENTRAL STATISTICAL DIVISION																		
1385	401	212	378	3	994	318	387	1091	1024	2115	247	884	474	96	10563	7123	17686	13
33	39	17	27	..	83	75	253	1007	220	1227	113	1655	713	168	5754	13777	19531	14
1418	440	229	405	3	1077	393	640	2098	1244	3342	360	2539	1187	264	16317	20900	37217	15
1385	401	212	378	3	994	318	387	1091	1024	2115	247	884	474	96	10563	7123	17686	16
33	39	17	27	..	83	75	253	1007	220	1227	113	1655	713	168	5754	13777	19531	17
1418	440	229	405	3	1077	393	640	2098	1244	3342	360	2539	1187	264	16317	20900	37217	18
..	19
..	20
..	21
1385	401	212	378	3	994	318	387	1091	1024	2115	247	884	474	96	10563	7123	17686	22
33	39	17	27	..	83	75	253	1007	220	1227	113	1655	713	168	5754	13777	19531	23
1418	440	229	405	3	1077	393	640	2098	1244	3342	360	2539	1187	264	16317	20900	37217	24
NORTH WESTERN STATISTICAL DIVISION																		
502	170	193	78	1	442	108	101	425	242	667	101	250	124	36	4672	3383	8055	25
29	17	10	4	..	31	53	37	351	38	389	31	338	219	88	1562	6189	7751	26
531	187	203	82	1	473	161	138	776	280	1056	132	588	343	124	6234	9572	15806	27
62	26	15	5	..	46	12	2	45	20	65	4	22	4	12	831	647	1478	28
..	2	4	8	4	36	3	39	1	30	10	14	241	1086	1327	29
62	28	17	5	..	50	20	6	81	23	104	5	52	14	26	1072	1733	2805	30
564	196	208	83	1	488	120	103	470	262	732	105	272	128	48	5503	4030	9533	31
29	19	12	4	..	35	61	41	387	41	428	32	368	229	102	1803	7275	9078	32
593	215	220	87	1	523	181	144	857	303	1160	137	640	357	150	7306	11305	18611	33
122	16	1	18	..	35	23	36	103	30	133	16	42	25	5	823	577	1400	34
9	1	1	7	7	81	2	83	3	80	40	27	298	1000	1298	35
131	17	1	18	..	36	30	43	184	32	216	19	122	65	32	1121	1577	2698	36
45	5	11	8	3	27	9	5	11	8	19	2	13	6	4	218	161	379	37
..	1	1	4	3	14	1	15	..	8	9	4	54	258	312	38
45	6	11	8	3	28	13	8	25	9	34	2	21	15	8	272	419	691	39
172	35	2	5	..	42	10	12	48	16	64	12	18	10	16	1389	1016	2405	40
2	5	..	2	..	7	17	1	50	3	53	4	44	36	27	423	1667	2090	41
174	40	2	7	..	49	27	13	98	19	117	16	62	46	43	1812	2683	4495	42
217	40	13	13	3	69	19	17	59	24	83	14	31	16	20	1607	1177	2784	43
2	6	..	2	..	8	21	4	64	4	68	4	52	45	31	477	1925	2402	44
219	46	13	15	3	77	40	21	123	28	151	18	83	61	51	2084	3102	5186	45
339	56	14	31	3	104	42	53	162	54	216	30	73	41	25	2430	1754	4184	46
11	7	..	2	..	9	28	11	145	6	151	7	132	85	58	775	2925	3700	47
350	63	14	33	3	113	70	64	307	60	367	37	205	126	83	3205	4679	7884	48
73	37	..	12	..	49	34	17	73	16	89	19	37	25	3	498	370	868	49
2	1	1	7	6	64	1	65	2	48	57	6	200	725	925	50
75	38	..	12	..	50	41	23	137	17	154	21	85	82	9	698	1095	1793	51
94	45	..	8	..	53	6	1	32	6	38	2	23	10	4	1034	747	1781	52
..	5	5	8	1	26	1	27	1	33	31	16	229	1402	1631	53
94	50	..	8	..	58	14	2	58	7	65	3	56	41	20	1263	2149	3412	54
167	82	..	20	..	102	40	18	105	22	127	21	60	35	7	1532	1117	2649	55
2	6	6	15	7	90	2	92	3	81	88	22	429	2127	2556	56
169	88	..	20	..	108	55	25	195	24	219	24	141	123	29	1961	3244	5205	57
770	176	141	136	6	459	78	111	480	347	827	97	261	136	39	4048	3331	7379	58
18	17	4	7	2	30	33	40	345	71	416	28	348	213	93	1573	5922	7495	59
788	193	145	143	8	489	111	151	825	418	1243	125	609	349	132	5621	9253	14874	60
86	27	16	17	..	60	4	6	26	29	55	5	26	9	3	572	389	961	61
4	6	1	7	2	3	22	7	29	..	31	17	12	177	745	922	62
90	33	16	17	1	67	6	9	48	36	84	5	57	26	15	749	1134	1883	63
856	203	157	153	6	519	82	117	506	376	882	102	287	145	42	4620	3720	8340	64
22	23	4	7	3	37	35	43	367	78	445	28	379	230	105	1750	6667	8417	65
878	226	161	160	9	556	117	160	873	454	1327	130	666	375	147	6370	10387	16757	66

No. 7.—Population of Local Government Areas,

Number	Local government area (showing urban and rural components)		Primary production				Mining and quarrying	Manufacturing								Electricity, gas, water and sanitary services
			Fishing, hunting, trapping	Rural industry	Forestry	Total		Founding, engineering, metalwork	Ships, vehicles, etc.	Yarns, textiles	Clothing, knitted goods	Food, drink, tobacco	Paper, printing, etc.	Other	Total	
NORTH WESTERN STATISTICAL DIVISION—continued																
1	Kentish (M)—Rural—															
2	Railton	M	..	11	3	14	1	3	4	6	1	193	207	
3		F	1	1	1	1	19	31	
4		P	..	11	3	14	..	4	5	8	..	7	2	212	238	
5	Sheffield	M	..	17	7	24	..	2	1	5	..	10	18	
6		F	..	2	..	2	1	1	5	..	7	7	
7		P	..	19	7	26	..	2	1	1	1	10	..	10	25	
8	Other	M	..	473	18	491	1	4	2	13	1	46	66	
9		F	..	82	..	82	..	1	..	4	..	3	1	2	11	
10		P	..	555	18	573	1	5	2	4	..	16	2	48	77	
11	Total Kentish (M)	M	..	501	28	529	2	9	7	24	2	249	291	
12		F	..	84	..	84	..	2	1	13	1	9	2	21	49	
		P	..	585	28	613	2	11	8	13	1	33	4	270	340	
13	King Island (M)—Rural—															
14	Currie	M	9	10	..	19	..	5	3	..	1	11	3	1	24	
15		F	1	1	..	2	2	1	1	..	4	
16		P	10	11	..	21	..	5	3	..	3	12	4	1	28	
17	Grassy	M	..	1	..	1	153	
18		F	8	
19		P	..	1	..	1	161	
20	Other	M	3	251	9	263	3	2	2	26	..	1	31	
21		F	..	69	..	69	4	4	
22		P	3	320	9	332	3	2	2	30	..	1	35	
23	Total King Island (M)	M	12	262	9	283	156	7	5	..	1	37	3	2	55	
24		F	1	70	..	71	8	2	5	1	..	8	
		P	13	332	9	354	164	7	5	..	3	42	4	2	63	
25	Latrobe (M)—															
26	Urban Latrobe	M	..	21	5	26	3	13	8	2	..	51	12	115	201	
27		F	..	2	..	2	..	7	..	9	1	21	2	1	41	
28		P	..	23	5	28	3	20	8	11	1	72	14	116	242	
29	Rural	M	4	341	10	355	3	11	1	4	1	28	1	76	122	
30		F	..	77	..	77	..	1	..	8	1	11	1	5	27	
31		P	4	418	10	432	3	12	1	12	2	39	2	81	149	
32	Total Latrobe (M)	M	4	362	15	381	6	24	9	6	1	79	13	191	323	
33		F	..	79	..	79	..	8	..	17	2	32	3	6	68	
34		P	4	441	15	460	6	32	9	23	3	111	16	197	391	
35	Penguin (M)—															
36	Urban Penguin	M	..	22	3	25	1	4	14	..	1	6	171	120	316	
37		F	..	4	..	4	2	7	27	14	50	
38		P	..	26	3	29	1	4	14	..	3	13	198	134	366	
39	Rural	M	..	288	30	318	2	6	4	6	88	117	221	
40		F	..	58	..	58	..	1	1	4	42	5	53	
41		P	..	346	30	376	2	7	5	10	130	122	274	
42	Total Penguin (M)	M	..	310	33	343	3	10	18	..	1	12	259	237	537	
		F	..	62	..	62	..	1	1	..	2	11	69	19	103	
		P	..	372	33	405	3	11	19	..	3	23	328	256	640	
43	Ulverstone (M)—															
44	Urban Ulverstone	M	..	72	9	81	4	29	32	2	2	112	124	264	565	
45		F	..	6	..	6	..	2	2	8	2	70	30	13	127	
46		P	..	78	9	87	4	31	34	10	4	182	154	277	692	
47	Rural	M	2	462	26	490	2	7	10	34	18	64	133	
48		F	..	82	..	82	..	1	1	3	1	10	5	5	26	
49		P	2	544	26	572	2	8	11	3	1	44	23	69	159	
50	Total Ulverstone (M)	M	2	534	35	571	6	36	42	2	2	146	142	328	698	
51		F	..	88	..	88	..	3	3	11	3	80	35	18	153	
		P	2	622	35	659	6	39	45	13	5	226	177	346	851	
52	Wynyard (M)—															
53	Urban Burnie-Somerset (part)	M	..	13	4	17	5	6	13	..	3	49	188	92	351	
54		F	6	44	25	75	
55		P	..	13	4	17	5	6	13	..	3	55	232	117	426	
56	Urban Wynyard	M	4	30	12	46	13	17	16	..	1	41	146	97	318	
57		F	..	5	..	5	9	26	7	43	
58		P	4	35	12	51	13	17	16	1	1	50	172	104	361	
59	Rural	M	2	578	30	610	5	5	6	..	2	45	95	82	235	
60		F	1	102	..	103	..	1	5	26	1	33	
61		P	3	680	30	713	5	6	6	..	2	50	121	83	268	
62	Total Wynyard (M)	M	6	621	46	673	23	28	35	..	6	135	429	271	904	
63		F	1	107	..	108	..	23	29	..	1	20	96	33	151	
		P	7	728	46	781	23	29	35	1	6	155	525	304	1055	
64	Total Urban	M	20	340	148	508	67	270	312	143	17	793	2181	1648	5364	
65		F	..	43	6	49	8	27	10	191	16	287	407	103	1041	
66		P	20	383	154	557	75	297	322	334	33	1080	2588	1751	6405	
67	Total Rural	M	53	4324	273	4650	179	72	58	15	4	292	343	968	1752	
68		F	4	902	2	908	9	10	3	36	6	70	129	58	312	
69		P	57	5226	275	5558	188	82	61	51	10	362	472	1026	2064	
70	Total Division	M	73	4664	421	5158	246	342	370	158	21	1085	2524	2616	7116	
71		F	4	945	8	957	17	37	13	227	22	357	536	161	1353	
72		P	77	5609	429	6115	263	379	383	385	43	1442	3060	2777	8469	

by Industry: Tasmania, Census, 30 June 1966—continued

Building and construction	Transport and storage					Communication	Finance and property	Commerce			Public authority and defence	Community and business services	Amusement, hotels, etc.	Other and indefinite	Total in work force	Total not in work force	Grand total	Number
	Road transport	Shipping, loading and unloading vessels	Rail, air transport	Other	Total			Retail trade	Wholesale trade, primary produce dealing	Total								
39	2	..	10	..	12	4	1	12	4	16	2	5	3	1	314	192	506	1
1	1	1	17	1	18	3	21	4	1	80	393	473	2
40	3	..	10	..	13	4	1	29	5	34	5	26	7	2	394	585	979	3
46	5	5	16	4	28	8	36	4	14	7	4	190	150	340	4
..	1	1	24	..	24	3	18	8	4	70	262	332	5
46	5	5	17	5	52	8	60	7	32	15	8	260	412	672	6
656	19	2	6	..	27	5	2	25	9	34	7	7	8	7	1359	852	2211	7
15	4	4	11	3	32	2	34	3	28	16	25	232	1520	1752	8
671	23	2	6	..	31	16	5	57	11	68	10	35	24	32	1591	2372	3963	9
741	26	2	16	..	44	25	7	65	21	86	13	26	18	12	1863	1194	3057	10
16	5	5	12	4	73	3	76	9	67	28	30	382	2175	2557	11
757	31	2	16	..	49	37	11	138	24	162	22	93	46	42	2245	3369	5614	12
32	8	7	4	..	19	7	7	35	2	37	5	17	8	..	179	109	288	13
..	3	1	4	4	5	22	1	23	4	27	2	6	81	191	272	14
32	11	8	4	..	23	11	12	57	3	60	9	44	10	6	260	300	560	15
1	2	2	1	..	6	..	6	1	3	1	1	170	132	302	16
..	2	..	9	..	9	..	5	3	2	29	210	239	17
1	2	2	3	..	15	..	15	1	8	4	3	199	342	541	18
26	15	2	3	1	21	9	19	11	..	11	11	7	3	1	408	311	719	19
1	2	3	13	2	15	5	15	3	3	121	521	642	20
27	15	2	3	1	21	11	22	24	2	26	16	22	6	4	529	832	1361	21
59	25	9	7	1	42	17	26	52	2	54	17	27	12	2	757	552	1309	22
1	3	1	4	8	8	44	3	47	9	47	8	11	231	922	1153	23
60	28	10	7	1	46	25	34	96	5	101	26	74	20	13	988	1474	2462	24
97	17	1	11	..	29	25	6	59	18	77	5	68	20	9	576	502	1078	25
..	2	1	3	3	1	48	3	51	3	178	18	11	311	852	1163	26
97	19	2	11	..	32	28	7	107	21	128	8	246	38	20	887	1354	2241	27
116	20	7	8	..	35	9	7	28	17	45	6	28	6	7	747	582	1329	28
5	5	5	8	5	34	2	36	3	51	14	24	255	982	1237	29
121	25	7	8	..	40	17	12	62	19	81	9	79	20	31	1002	1564	2566	30
213	37	8	19	..	64	34	13	87	35	122	11	96	26	16	1323	1084	2407	31
5	7	1	8	11	6	82	5	87	6	229	32	35	566	1834	2400	32
218	44	9	19	..	72	45	19	169	40	209	17	325	58	51	1889	2918	4807	33
79	14	6	3	..	23	8	10	65	26	91	8	17	12	7	599	499	1098	34
2	1	1	7	1	40	7	47	4	33	24	9	182	869	1051	35
81	15	6	3	..	24	15	11	105	33	138	12	50	36	16	781	1368	2149	36
65	28	7	3	..	38	3	8	38	22	60	7	9	..	2	736	565	1301	37
1	1	1	1	..	2	2	5	36	6	42	1	20	11	16	211	1016	1227	38
66	29	7	4	..	40	5	13	74	28	102	8	29	11	18	947	1581	2528	39
144	42	13	6	..	61	11	18	103	48	151	15	26	12	9	1335	1064	2399	40
3	2	..	1	..	3	9	6	76	13	89	5	53	35	25	393	1885	2278	41
147	44	13	7	..	64	20	24	179	61	240	20	79	47	34	1728	2949	4677	42
400	57	31	18	..	106	47	57	214	58	272	55	104	58	15	1797	1533	3330	43
8	4	1	5	17	17	142	4	146	14	172	79	42	634	2878	3512	44
408	61	31	19	..	111	64	74	356	62	418	69	276	137	57	2431	4411	6842	45
140	27	9	3	..	39	7	8	41	15	56	7	20	10	6	926	808	1734	46
2	1	2	3	11	3	40	1	41	4	33	20	15	240	1334	1574	47
142	28	11	3	..	42	18	11	81	16	97	11	53	30	21	1166	2142	3308	48
540	84	40	21	..	145	54	65	255	73	328	62	124	68	21	2723	2341	5064	49
10	5	2	1	..	8	28	20	182	5	187	18	205	99	57	874	4212	5086	50
550	89	42	22	..	153	82	85	437	78	515	80	329	167	78	3597	6553	10150	51
77	37	23	6	..	66	13	12	59	29	88	3	13	11	3	660	465	1125	52
..	2	3	5	9	5	52	3	55	2	32	22	8	213	898	1111	53
77	39	26	6	..	71	22	17	111	32	143	5	45	33	11	873	1363	2236	54
126	46	11	43	1	101	33	22	86	45	131	18	52	28	11	918	740	1658	55
1	4	..	7	..	11	3	10	85	5	90	7	160	37	15	382	1315	1697	56
127	50	11	50	1	112	36	32	171	50	221	25	212	65	26	1300	2055	3355	57
91	42	5	6	..	53	16	3	56	30	86	8	31	10	10	1165	934	2099	58
1	1	..	1	14	4	56	6	62	5	44	33	17	317	1557	1874	59
92	42	5	7	..	54	30	7	112	36	148	13	75	43	27	1482	2491	3973	60
294	125	39	55	1	220	62	37	201	104	305	29	96	49	24	2743	2139	4882	61
2	6	3	8	..	17	26	19	193	14	207	14	236	92	40	912	3770	4682	62
296	131	42	63	1	237	88	56	394	118	512	43	332	141	64	3655	5909	9564	63
2246	570	407	325	8	1310	369	372	1564	811	2375	322	844	439	128	14591	11400	25991	64
69	49	18	19	2	88	139	124	1208	134	1342	94	1389	709	299	5355	20648	26003	65
2315	619	425	344	10	1398	508	496	2772	945	3717	416	2233	1148	427	19946	32048	51994	66
1671	306	83	86	4	479	118	85	442	186	628	83	243	95	78	10238	7595	17833	67
32	34	5	4	1	44	94	41	431	36	467	37	408	217	186	2760	13144	15904	68
1703	340	88	90	5	523	212	126	873	222	1095	120	651	312	264	12998	20739	33737	69
3917	876	490	411	12	1789	487	457	2006	997	3003	405	1087	534	206	24829	18995	43824	70
101	83	23	23	3	132	233	165	1639	170	1809	131	1797	926	485	8115	33792	41907	71
4018	959	513	434	15	1921	720	622	3645	1167	4812	536	2884	1460	691	32944	52787	85731	72

NORTH WESTERN STATISTICAL DIVISION—continued

No. 7.—Population of Local Government Areas,

Number	Local government area (showing urban and rural components)	Primary production				Mining and quarrying	Manufacturing								Electricity, gas, water and sanitary services	
		Fishing, hunting, trapping	Rural industry	Forestry	Total		Founding, engineering, metalwork	Ships, vehicles, etc.	Yarns, textiles	Clothing, knitted goods	Food, drink, tobacco	Paper, printing, etc.	Other	Total		
NORTH EASTERN STATISTICAL DIVISION																
1	Beaconsfield (M)—															
2	Urban Beaconsfield	M	10	3	13	7	33	2	12	..	16	63	2	
3		F	2	..	2	..	2	1	4	..	19	..	16	26	..	
4		P	12	3	15	7	35	3	4	..	31	..	16	89	2	
5	Urban Beauty Point	M	8	2	10	2	37	7	..	1	6	2	7	60	2	
6		F	1	3	4	..	7	14	1	..	
7		P	8	2	10	3	40	7	4	1	13	2	7	74	3	
8	Urban Launceston (part)	M	14	2	16	1	52	52	46	1	25	31	53	260	43	
9		F	4	..	5	..	6	3	44	4	7	5	6	75	1	
10		P	1	18	21	1	58	55	90	5	32	36	59	335	44	
11	Rural	M	375	9	388	16	47	30	23	2	26	15	58	201	30	
12		F	56	..	56	2	4	5	18	5	9	5	7	53	1	
13		P	4	431	9	444	18	51	35	41	7	35	20	65	254	31
14	Total Beaconsfield (M)	M	4	407	16	427	26	169	91	69	4	69	48	134	584	77
15		F	1	62	..	63	3	15	9	70	9	42	10	13	168	3
16		P	5	469	16	490	29	184	100	139	13	111	58	147	752	80
16	Fingal (M)—Rural—															
17	Rossarden	M	..	2	2	211	2	2	..	
18		F	..	1	1	2	
19		P	..	3	3	213	2	2	..	
20	St Marys	M	1	4	36	41	17	1	1	..	4	..	1	7	12	
21		F	2	2	..	
22		P	1	4	36	41	17	1	1	..	6	..	1	9	12	
23	Other	M	2	196	80	278	188	2	3	..	4	..	76	85	7	
24		F	..	21	..	21	1	..	1	2	4	..	
25		P	2	217	80	299	189	2	4	1	4	..	78	89	7	
26	Total Fingal (M)	M	3	200	118	321	416	3	4	..	8	..	79	94	19	
27		F	..	21	1	22	3	..	1	..	2	..	2	6	..	
28		P	3	221	119	343	419	3	5	1	10	..	81	100	19	
28	Flinders (M)—Rural	M	37	191	5	233	..	1	1	..	1	..	1	4	..	
29		F	1	31	..	32	2	2	..	
30		P	38	222	5	265	..	1	1	..	3	..	1	6	..	
31	George Town (M)—															
32	Urban George Town	M	4	7	..	11	1	793	6	..	7	2	2	811	14	
33		F	..	1	..	1	..	55	1	5	3	1	1	66	..	
34		P	4	8	..	12	1	848	7	5	10	3	3	877	14	
35	Rural	M	97	5	102	..	74	1	1	..	5	3	3	87	12	
36		F	..	12	..	12	..	3	1	4	4	..	
37		P	109	5	114	..	77	1	1	..	5	4	3	91	12	
38	Total George Town (M)	M	4	104	5	113	1	867	7	1	12	5	5	898	26	
39		F	..	13	..	13	..	58	1	5	3	2	1	70	..	
40		P	4	117	5	126	1	925	8	6	15	7	6	968	26	
40	Lilydale (M)—															
41	Urban Launceston (part)	M	24	8	32	6	91	135	122	3	70	40	131	592	26	
42		F	1	..	2	..	27	25	195	11	11	21	6	296	..	
43		P	25	9	34	6	118	160	317	14	81	61	137	888	26	
44	Rural	M	232	30	262	5	17	20	9	1	9	7	67	130	1	
45		F	45	1	46	..	1	2	11	2	4	2	4	26	1	
46		P	277	31	308	5	18	22	20	3	13	9	71	156	2	
47	Total Lilydale (M)	M	256	38	294	11	108	155	131	4	79	47	198	722	27	
48		F	46	2	48	..	28	27	206	13	15	23	10	322	1	
49		P	302	40	342	11	136	182	337	17	94	70	208	1044	28	
49	Portland (M)—Rural—															
50	St Helens	M	33	10	3	46	..	2	8	..	37	49	..	
51		F	4	1	..	5	2	2	..	
52		P	37	11	3	51	..	2	2	..	10	..	37	51	..	
53	Other	M	16	82	7	105	6	..	1	1	2	1	21	26	5	
54		F	1	13	..	14	1	1	1	..	
55		P	17	95	7	119	6	..	1	2	2	1	21	27	5	
56	Total Portland (M)	M	49	92	10	151	6	2	3	1	10	1	58	75	5	
57		F	5	14	..	19	1	..	2	..	3	3	..	
58		P	54	106	10	170	6	2	3	2	12	1	58	78	5	
58	Ringarooma (M)—Rural	M	3	385	40	428	117	..	3	..	31	1	86	121	11	
59		F	..	56	..	56	1	1	5	..	6	12	..	
60		P	3	441	40	484	118	..	3	1	36	1	92	133	11	
61	Scottsdale (M)—															
62	Urban Scottsdale	M	59	18	77	1	5	3	84	5	34	131	12	
63		F	8	..	8	..	1	3	39	1	2	46	..	
64		P	67	18	85	1	6	3	..	3	123	6	36	177	12	
65	Rural	M	25	305	22	352	..	1	4	..	30	3	35	73	1	
66		F	2	46	..	48	1	9	..	1	11	..	
67		P	27	351	22	400	..	1	4	..	39	3	36	84	1	
68	Total Scottsdale (M)	M	25	364	40	429	1	6	7	..	114	8	69	204	13	
69		F	2	54	..	56	1	4	48	1	3	57	..	
70		P	27	418	40	485	1	7	7	..	162	9	72	261	13	

by Industry: Tasmania, Census, 30 June 1966—continued

Building and construction	Transport and storage					Communication	Finance and property	Commerce			Public authority and defence	Community and business services	Amusement, hotels, etc.	Other and indefinite	Total in work force	Total not in work force	Grand total	Number
	Road transport	Shipping, loading and discharging vessels	Rail, air transport	Other	Total			Retail trade	Wholesale trade, primary produce dealing	Total								

NORTH EASTERN STATISTICAL DIVISION

42	11	59	1	2	73	5	1	30	8	38	7	16	11	4	282	237	519	1
..	1	1
42	12	59	1	2	74	10	3	54	8	62	8	25	12	2	100	409	509	2
37	8	82	..	3	93	9	4	12	5	17	3	1	6	1	245	207	452	4
37	9	82	2	3	96	15	4	22	7	29	6	18	9	8	75	346	421	5
126	34	15	19	..	68	25	55	140	158	298	51	94	26	6	1069	866	1935	7
8	3	2	3	1	9	5	23	99	28	127	14	125	39	7	438	1530	1968	8
134	37	17	22	1	77	30	78	239	186	425	65	219	65	13	1507	2396	3903	9
158	50	26	13	..	89	22	18	87	49	136	18	55	31	5	1167	935	2102	10
162	3	3	6	14	16	53	17	70	2	85	32	16	357	1720	2077	11
4	53	29	13	..	95	36	34	140	66	206	20	140	63	21	1524	2655	4179	12
363	103	182	33	5	323	61	78	269	220	489	79	166	74	16	2763	2245	5008	13
12	8	5	5	1	19	30	41	186	47	233	20	253	92	33	970	4005	4975	14
375	111	187	38	6	342	91	119	455	267	722	99	419	166	49	3733	6250	9983	15
1	1	1	5	..	5	..	3	4	..	229	158	387	16
..	11	..	11	..	7	4	..	30	270	300	17
..	1	1	3	..	16	..	16	..	10	8	2	259	428	687	18
13	7	..	6	..	13	6	6	14	2	16	3	10	1	3	148	138	286	19
1	1	1	6	1	9	..	9	1	21	12	2	56	237	293	20
14	8	..	6	..	14	12	7	23	2	25	4	31	13	5	204	375	579	21
66	18	..	11	..	29	9	2	32	6	38	12	18	8	5	745	607	1352	22
..	1	1	9	3	35	..	35	3	28	26	12	143	1030	1173	23
66	19	..	11	..	30	18	5	67	6	73	15	46	34	17	888	1637	2525	24
80	26	..	17	..	43	15	8	51	8	59	15	31	13	8	1122	903	2025	25
1	2	2	18	4	55	..	55	4	56	42	16	229	1537	1766	26
81	28	..	17	..	45	33	12	106	8	114	19	87	55	24	1351	2440	3791	27
38	8	5	10	..	23	22	41	21	13	34	10	14	3	6	428	275	703	28
..	2	..	2	11	3	12	2	14	3	22	13	4	106	425	531	29
38	8	5	12	..	25	33	44	33	15	48	13	36	16	10	534	700	1234	30
115	18	5	23	16	13	48	14	62	12	21	20	16	1135	1024	2159	31
4	3	3	11	4	44	..	44	1	48	47	14	243	1684	1927	32
119	21	5	26	27	17	92	14	106	13	69	67	30	1378	2708	4086	33
38	11	11	22	3	2	6	7	13	5	7	6	7	304	258	562	34
38	3	3	3	1	9	..	9	2	15	3	1	53	400	453	35
..	14	11	25	6	3	15	7	22	7	22	9	8	357	658	1015	36
153	29	16	45	19	15	54	21	75	17	28	26	23	1439	1282	2721	37
4	6	6	14	5	53	..	53	3	63	50	15	296	2084	2380	38
157	35	16	51	33	20	107	21	128	20	91	76	38	1735	3366	5101	39
181	61	22	74	1	158	71	19	118	137	255	23	73	38	3	1477	1275	2752	40
5	4	6	2	..	12	14	14	109	26	135	16	90	76	17	677	2158	2835	41
186	65	28	76	1	170	85	33	227	163	390	39	163	114	20	2154	3433	5587	42
92	34	2	5	..	41	6	4	24	20	44	11	23	5	11	635	538	1173	43
..	3	..	4	..	7	13	5	25	3	28	5	36	10	11	188	893	1081	44
92	37	2	9	..	48	19	9	49	23	72	16	59	15	22	823	1431	2254	45
273	95	24	79	1	199	77	23	142	157	299	34	96	43	14	2112	1813	3925	46
5	7	6	6	..	19	27	19	134	29	163	21	126	86	28	865	3051	3916	47
278	102	30	85	1	218	104	42	276	186	462	55	222	129	42	2977	4864	7841	48
27	6	1	7	5	..	23	4	27	6	8	12	2	189	174	363	49
..	3	..	16	1	17	..	15	25	1	68	283	351	50
27	6	1	7	8	..	39	5	44	6	23	37	3	257	457	714	51
27	7	2	1	..	10	3	2	5	2	6	1	1	194	162	356	52
..	1	1	4	1	5	2	5	2	5	6	6	45	276	321	53
27	8	2	1	..	11	4	1	8	2	10	4	11	7	7	239	438	677	54
54	13	3	1	..	17	5	..	26	6	32	8	14	13	3	383	336	719	55
..	1	1	7	1	21	1	22	2	20	31	7	113	559	672	56
54	14	3	1	..	18	12	1	47	7	54	10	34	44	10	496	895	1391	57
56	18	3	10	..	31	16	9	43	4	47	9	23	11	1	880	637	1517	58
..	3	..	2	..	5	23	1	35	2	37	3	36	21	12	207	1142	1349	59
56	21	3	12	..	36	39	10	78	6	84	12	59	32	13	1087	1779	2866	60
40	15	..	12	..	27	24	11	67	19	86	18	33	14	3	477	384	861	61
1	1	1	9	5	37	1	38	13	58	25	6	210	627	837	62
41	16	..	12	..	28	33	16	104	20	124	31	91	39	9	687	1011	1698	63
43	15	1	16	9	2	16	10	26	21	7	7	3	560	457	1017	64
..	10	1	26	1	27	7	19	12	9	144	769	913	65
43	15	1	16	19	3	42	11	53	28	26	19	12	704	1226	1930	66
83	30	1	12	..	43	33	13	83	29	112	39	40	21	6	1037	841	1878	67
1	1	1	19	6	63	2	65	20	77	37	15	354	1396	1750	68
84	31	1	12	..	44	52	19	146	31	177	59	117	58	21	1391	2237	3628	69

No. 7.—Population of Local Government Areas,

Number	Local government area (showing urban and rural components)		Primary production				Mining and quarrying	Manufacturing								Electricity, gas, water and sanitary services
			Fishing, hunting, trapping	Rural industry	Forestry	Total		Foundry, engineering, metalwork	Ships, vehicles, etc.	Yarns, textiles	Clothing, knitted goods	Food, drink, tobacco	Paper, printing, etc.	Other	Total	
NORTH EASTERN STATISTICAL DIVISION—continued																
1	Total Urban	M	4	122	33	159	18	1011	205	168	6	204	80	243	1917	99
2		F	1	16	1	18	1	94	30	252	18	86	28	15	523	2
3		P	5	138	34	177	19	1105	235	420	24	290	108	258	2440	101
4	Total Rural	M	121	1877	239	2237	560	145	66	34	3	120	30	387	785	79
5		F	8	281	2	291	6	8	8	32	8	33	8	20	117	2
6		P	129	2158	241	2528	566	153	74	66	11	153	38	407	902	81
7	Total Division	M	125	1999	272	2396	578	1156	271	202	9	324	110	630	2702	178
8		F	9	297	3	309	7	102	38	284	26	119	36	35	640	4
9		P	134	2296	275	2705	585	1258	309	486	35	443	146	665	3342	182

NORTH MIDLAND STATISTICAL DIVISION

10	Evandale (M)—															
11	Urban Launceston (part)	M	..	1	..	1	..	1	..	1	2	..
12		F	3	..
13		P	..	1	..	1	..	1	..	4	5	..
14	Rural	M	..	179	8	187	..	10	7	4	..	11	..	17	49	2
15		F	..	23	..	23	8	..	1	..	2	12	..
16		P	..	202	8	210	..	10	7	12	..	12	1	19	61	2
17	Total Evandale (M)	M	..	180	8	188	..	11	7	5	..	11	..	17	51	2
18		F	..	23	..	23	11	..	1	..	2	15	..
19		P	..	203	8	211	..	11	7	16	..	12	1	19	66	2
20	Longford (M)—															
21	Urban Longford	M	..	44	2	46	1	11	7	5	..	42	3	42	110	38
22		F	..	1	..	1	27	6	11	..	3	47	..
23		P	..	45	2	47	1	11	7	32	6	53	3	45	157	38
24	Urban Perth	M	..	17	2	19	1	11	10	7	1	11	3	31	74	11
25		F	..	1	6	7	..	1	..	30	4	..	2	1	38	..
26		P	..	18	8	26	1	12	10	37	5	11	5	32	112	11
27	Rural—															
28	Cressy	M	..	36	1	37	..	2	3	3	1	3	12	9
29		F	..	1	..	1	2	1	3	..
30		P	..	37	1	38	..	2	3	2	1	3	1	3	15	9
31	Other	M	..	382	4	386	..	5	4	2	..	2	1	13	27	118
32		F	..	81	..	81	5	1	3	9	5
33		P	..	463	4	467	..	5	4	7	1	2	1	16	36	123
34	Total Rural	M	..	418	5	423	..	7	7	2	..	5	2	16	39	127
35		F	..	82	..	82	7	2	3	12	5
36		P	..	500	5	505	..	7	7	9	2	5	2	19	51	132
37	Total Longford (M)	M	..	479	9	488	2	29	24	14	1	58	8	89	223	176
38		F	..	84	6	90	..	1	..	64	12	11	2	7	97	5
39		P	..	563	15	578	2	30	24	78	13	69	10	96	320	181
40	St Leonards (M)—															
41	Urban Launceston (part)	M	1	55	14	70	9	172	195	209	10	169	75	293	1123	60
42		F	..	16	..	16	1	26	15	308	19	39	24	23	454	3
43		P	1	71	14	86	10	198	210	517	29	208	99	316	1577	63
44	Rural	M	..	117	10	127	..	5	3	1	..	6	1	63	79	5
45		F	..	21	..	21	4	1	5	..
46		P	..	138	10	148	..	5	3	5	..	6	1	64	84	5
47	Total St Leonards (M)	M	1	172	24	197	9	177	198	210	10	175	76	356	1202	65
48		F	..	37	..	37	1	26	15	312	19	39	24	24	459	3
49		P	1	209	24	234	10	203	213	522	29	214	100	380	1661	68
50	Westbury (M)—															
51	Urban Launceston (part)	M	..	7	2	9	..	13	15	13	2	9	5	19	76	4
52		F	1	1	30	3	1	1	2	39	1
53		P	..	7	2	9	..	14	16	43	5	10	6	21	115	5
54	Rural	M	..	484	27	511	5	23	15	15	1	21	9	102	186	8
55		F	..	74	2	76	..	24	1	22	3	6	2	1	36	..
56		P	..	558	29	587	5	24	16	37	4	27	11	103	222	8
57	Total Westbury (M)	M	..	491	29	520	5	36	30	28	3	30	14	121	262	12
58		F	..	74	2	76	..	2	2	52	6	7	3	3	75	1
59		P	..	565	31	596	5	38	32	80	9	37	17	124	337	13
60	Total Urban	M	1	124	20	145	11	208	227	235	13	231	86	385	1385	113
61		F	..	18	6	24	1	28	16	398	32	51	27	29	581	4
62		P	1	142	26	169	12	236	243	633	45	282	113	414	1966	117
63	Total Rural	M	..	1198	50	1248	5	45	32	22	1	43	12	198	353	142
64		F	..	200	2	202	..	1	1	41	5	7	3	7	65	5
65		P	..	1398	52	1450	5	46	33	63	6	50	15	205	418	147
66	Total Division	M	1	1322	70	1393	16	253	259	257	14	274	98	583	1738	255
67		F	..	218	8	226	1	29	17	439	37	58	30	36	646	9
68		P	1	1540	78	1619	17	282	276	696	51	332	128	619	2384	264

MIDLAND STATISTICAL DIVISION

64	Bothwell (M)—Rural	M	6	157	3	166	..	1	15	16	40
65		F	..	16	..	16	3
66		P	6	173	3	182	..	1	15	16	43

by Industry: Tasmania, Census, 30 June 1966—continued

Building and construction	Transport and storage					Communication	Finance and property	Commerce			Public authority and defence	Community and business services	Amusement, hotels, etc.	Other and indefinite	Total in work force	Total not in work force	Grand total	Number
	Road transport	Shipping, loading and discharging vessels	Rail, air transport	Other	Total			Retail trade	Wholesale trade, primary produce dealing	Total								
NORTH EASTERN STATISTICAL DIVISION—continued																		
541	147	183	106	6	442	150	103	415	341	756	114	238	115	33	4685	3993	8678	1
18	13	8	7	1	29	50	48	323	57	380	48	364	208	54	1743	6754	8497	2
559	160	191	113	7	471	200	151	738	398	1136	162	602	323	87	6428	10747	17175	3
559	175	51	56	..	282	98	84	274	117	391	97	174	89	44	5479	4339	9818	4
5	15	3	8	..	26	99	32	236	26	262	28	289	164	76	1397	7445	8842	5
564	190	54	64	..	308	197	116	510	143	653	125	463	253	120	6876	11784	18660	6
1100	322	234	162	6	724	248	187	689	458	1147	211	412	204	77	10164	8332	18496	7
23	28	11	15	1	55	149	80	359	83	642	76	653	372	130	3140	14199	17339	8
1123	350	245	177	7	779	397	267	1248	541	1789	287	1065	576	207	13304	22531	35835	9
NORTH MIDLAND STATISTICAL DIVISION																		
1	2	2	2	2	..	1	9	5	14	10
..	2	..	2	5	8	13	11
1	2	2	2	2	4	..	1	14	13	27	12
67	15	2	45	1	63	4	3	24	10	34	7	17	13	8	454	351	805	13
2	2	..	2	..	4	7	3	21	6	27	1	34	13	6	132	590	722	14
69	17	2	47	1	67	11	6	45	16	61	8	51	26	14	586	941	1527	15
68	17	2	45	1	65	4	3	24	12	36	7	18	13	8	463	356	819	16
2	2	..	2	..	4	7	3	23	6	29	1	34	13	6	137	598	735	17
70	19	2	47	1	69	11	6	47	18	65	8	52	26	14	600	954	1554	18
79	11	1	13	..	25	27	13	53	31	84	9	27	18	7	484	332	816	19
2	1	1	6	6	47	4	51	4	62	28	14	222	650	872	20
81	12	1	13	..	26	33	19	100	35	135	13	89	46	21	706	982	1688	21
54	16	2	10	..	28	5	2	22	13	35	4	27	4	7	271	208	479	22
..	4	4	..	2	13	5	18	1	28	17	2	117	406	523	23
54	20	2	10	..	32	5	4	35	18	53	5	55	21	9	388	614	1002	24
16	18	18	7	..	15	8	23	2	19	6	1	150	124	274	25
..	2	2	5	..	12	3	15	1	11	11	1	50	233	283	26
16	20	20	12	..	27	11	38	3	30	17	2	200	357	557	27
46	4	..	3	..	7	2	2	6	6	12	2	18	6	2	628	450	1078	28
..	1	1	5	7	16	5	21	2	45	24	17	217	812	1029	29
46	5	..	3	..	8	7	9	22	11	33	4	63	30	19	845	1262	2107	30
62	22	..	3	..	25	9	2	21	14	35	4	37	12	3	778	574	1352	31
62	3	3	10	7	28	8	36	3	56	35	18	267	1045	1312	32
62	25	..	3	..	28	19	9	49	22	71	7	93	47	21	1045	1619	2664	33
195	49	3	26	..	78	41	17	96	58	154	17	91	34	17	1533	1114	2647	34
2	8	8	16	15	88	17	105	8	146	80	34	606	2101	2707	35
197	57	3	26	..	86	57	32	184	75	259	25	237	114	51	2139	3215	5354	36
502	160	31	116	1	308	93	105	393	368	761	100	239	100	15	3485	2901	6386	37
19	13	4	11	..	28	18	71	307	90	397	16	362	157	30	1572	4825	6397	38
521	173	35	127	1	336	111	176	700	458	1158	116	601	257	45	5057	7726	12783	39
14	14	..	3	..	17	3	2	5	11	16	3	4	5	2	277	189	466	40
14	14	..	3	..	17	6	1	13	2	15	..	12	4	4	68	343	411	41
516	174	31	119	1	325	96	107	398	379	777	103	243	105	17	3762	3090	6852	43
19	13	4	11	..	28	24	72	320	92	412	16	374	161	34	1640	5168	6808	44
535	187	35	130	1	353	120	179	718	471	1189	119	617	266	51	5402	8258	13660	45
49	9	1	6	..	16	6	3	24	25	49	1	24	4	6	247	228	475	46
..	1	1	3	4	17	4	21	..	16	8	5	98	366	464	47
49	10	1	6	..	17	9	7	41	29	70	1	40	12	11	345	594	939	48
138	48	4	8	1	61	16	7	67	48	115	18	42	20	5	1132	893	2025	49
3	3	1	1	..	5	14	11	63	10	73	3	60	44	18	343	1657	2000	50
141	51	5	9	1	66	30	18	130	58	188	21	102	64	23	1475	2550	4025	51
187	57	5	14	1	77	22	10	91	73	164	19	66	24	11	1379	1121	2500	52
3	4	1	1	..	6	17	15	80	14	94	3	76	52	23	441	2023	2464	53
190	61	6	15	1	83	39	25	171	87	258	22	142	76	34	1820	3144	4964	54
685	198	35	145	1	379	131	123	492	439	931	114	318	126	35	4496	3674	8170	55
21	19	4	11	..	34	27	83	386	103	489	21	468	210	51	2014	6255	8269	56
706	217	39	156	1	413	158	206	878	542	1420	135	786	336	86	6510	9929	16439	57
281	99	6	39	2	166	32	14	117	83	200	32	100	50	18	2641	2007	4648	58
5	8	1	3	..	12	37	22	125	26	151	7	162	96	46	810	3635	4445	59
286	107	7	62	2	178	69	36	242	109	351	39	262	146	64	3451	5642	9098	60
966	297	41	204	3	545	163	137	609	522	1131	146	418	176	53	7137	5681	12818	61
26	27	5	14	..	46	64	105	511	129	640	28	630	306	97	2824	9890	12714	62
992	324	46	218	3	591	227	242	1120	651	1771	174	1048	482	150	9961	15571	25532	63
MIDLAND STATISTICAL DIVISION																		
57	9	..	1	..	10	2	..	13	5	18	5	13	10	2	339	197	536	64
..	1	3	1	7	..	7	3	11	18	5	67	405	472	65
57	9	..	1	..	10	5	1	20	5	25	8	24	28	7	406	602	1008	66

Number	Local government area (showing urban and rural components)		Primary production				Mining and quarrying	Manufacturing								Electricity, gas, water and sanitary services
			Fishing, hunting, trapping	Rural industry	Forestry	Total		Founding, engineering, metalwork	Ships, vehicles, etc.	Yarns, textiles	Clothing, knitted goods	Food, drink, tobacco	Paper, printing, etc.	Other	Total	
MIDLAND STATISTICAL DIVISION—continued																
1	Campbell Town (M)—Rural	M	1	182	9	192	14	..	2	4	1	45	52	11
2		F	..	21	..	21	2	1	1	4	..
3		P	1	203	9	213	14	..	2	6	2	46	56	11
4	Hamilton (M)—Rural—															
5	Tarraleah	M	1	1	1	1	170
6		F	5
7		P	1	1	1	1	175
8	Other	M	5	325	33	363	9	2	1	4	13	67	87	276
9		F	..	50	1	51	2	..	1	3	6
10		P	5	375	34	414	9	2	1	6	13	68	90	282
11	Total Hamilton (M)	M	5	325	34	364	9	2	1	4	13	68	88	446
12		F	..	50	1	51	2	..	1	3	11
13		P	5	375	35	415	9	2	1	6	13	69	91	457
14	Oatlands (M)—Rural—															
15	Oatlands	M	..	25	3	28	3	3	..	8	14	4
16		F	1	1	..
17		P	..	25	3	28	3	4	..	8	15	4
18	Other	M	..	428	5	433	..	1	7	..	1	12	21	1
19		F	..	32	..	32	1	1	..
20		P	..	460	5	465	..	1	7	..	1	12	22	1
21	Total Oatlands (M)	M	..	453	8	461	..	1	10	..	1	3	..	20	35	5
22		F	..	32	..	32	2	2	..
23		P	..	485	8	493	..	1	10	..	1	5	..	20	37	5
24	Ross (M)—Rural	M	..	120	1	121	1	3	..	3	7	..
25		F	..	14	..	14	2	2	..
26		P	..	134	1	135	1	5	..	3	9	..
27	Total Urban	M
28		F
29		P
30	Total Rural	M	12	1237	55	1304	23	4	14	..	1	14	14	151	198	502
31		F	..	133	1	134	8	1	2	11	14
32		P	12	1370	56	1438	23	4	14	..	1	22	15	153	209	516
33	Total Division	M	12	1237	55	1304	23	4	14	..	1	14	14	151	198	502
34		F	..	133	1	134	8	1	2	11	14
35		P	12	1370	56	1438	23	4	14	..	1	22	15	153	209	516
SOUTH EASTERN STATISTICAL DIVISION																
36	Brighton (M) (part)—Rural	M	..	122	4	126	..	6	4	2	..	17	12	10	51	6
37		F	..	6	..	6	..	2	21	1	..	24	1
38		P	..	128	4	132	..	8	4	2	..	38	13	10	75	7
39	Giamorgan (M)—Rural	M	33	105	..	138	2	..	2	7	..	16	25	1
40		F	4	14	..	18	1	3	..	1	5	..
41		P	37	119	..	156	2	..	3	10	..	17	30	1
42	Green Ponds (M)—Rural	M	1	120	5	126	2	5	1	16	2	12	36	1
43		F	..	16	..	16	19	..	1	20	..
44		P	1	136	5	142	2	5	1	35	2	13	56	1
45	Richmond (M)—Rural	M	..	213	4	217	2	13	4	11	..	6	34	11
46		F	..	36	..	36	1	1	1
47		P	..	249	4	253	2	13	4	11	1	6	35	12
48	Sorell (M) (part)—Rural	M	26	159	8	193	2	3	4	9	..	22	38	11
49		F	1	31	..	32	5	6	..
50		P	27	190	8	225	2	3	4	..	1	14	..	22	44	11
51	Spring Bay (M)—Rural	M	54	126	5	185	2	1	1	7	..	48	57	1
52		F	4	11	..	15	3	3	..
53		P	58	137	5	200	2	1	1	7	..	51	60	1
54	Total Urban	M
55		F
56		P
57	Total Rural	M	114	845	26	985	10	28	16	2	..	67	14	114	241	31
58		F	9	114	..	123	..	2	1	..	1	48	2	5	59	2
59		P	123	959	26	1108	10	30	17	2	1	115	16	119	300	33
60	Total Division	M	114	845	26	985	10	28	16	2	..	67	14	114	241	31
61		F	9	114	..	123	..	2	1	..	1	48	2	5	59	2
62		P	123	959	26	1108	10	30	17	2	1	115	16	119	300	33

by Industry: Tasmania, Census, 30 June 1966—continued

Building and construction	Transport and storage					Communication	Finance and property	Commerce			Public authority and defence	Community and business services	Amusement, hotels, etc.	Other and indefinite	Total in work force	Total not in work force	Grand total	Number
	Road transport	Shipping, loading and discharging vessels	Rail, air transport	Other	Total			Retail trade	Wholesale trade, primary produce dealing	Total								

MIDLAND STATISTICAL DIVISION—continued

84	21	..	35	..	56	12	7	35	6	41	6	19	6	8	508	380	888	1
84	3	3	8	..	28	3	31	2	47	38	13	167	698	865	2
84	24	..	35	..	59	20	7	63	9	72	8	66	44	21	675	1078	1753	3
43	1	1	7	..	7	2	2	2	1	232	155	387	4
45	1	1	1	..	5	..	5	1	7	10	3	32	231	263	5
45	1	1	1	..	12	..	12	3	9	12	4	264	386	650	6
498	28	..	1	..	29	8	2	28	13	41	8	21	25	13	1380	760	2140	7
3	1	1	10	1	36	..	36	1	39	29	21	201	1338	1539	8
501	29	..	1	..	30	18	3	64	13	77	9	60	54	34	1581	2098	3679	9
543	29	..	1	..	30	8	2	35	13	48	10	23	27	14	1612	915	2527	10
3	1	1	11	1	41	..	41	2	46	39	24	233	1569	1802	11
546	30	..	1	..	31	19	3	76	13	89	12	69	66	38	1845	2484	4329	12
25	13	..	2	..	15	19	5	24	9	33	5	20	5	4	177	141	318	13
25	13	..	2	..	15	4	1	21	1	22	1	22	15	2	68	250	318	14
25	13	..	2	..	15	23	6	45	10	55	6	42	20	6	245	391	636	15
42	16	..	27	..	43	2	..	8	4	12	1	4	6	5	570	416	986	16
42	16	..	1	..	1	10	..	13	..	13	..	8	26	3	94	785	879	17
42	16	..	28	..	44	12	..	21	4	25	1	12	32	8	664	1201	1865	18
67	29	..	29	..	58	21	5	32	13	45	6	24	11	9	747	557	1304	19
67	29	..	1	..	1	14	1	34	1	35	1	30	41	5	162	1035	1197	20
67	29	..	30	..	59	35	6	66	14	80	7	54	52	14	909	1592	2501	21
18	9	..	6	..	15	1	..	9	..	9	2	3	4	2	182	130	312	22
18	9	..	6	..	15	13	..	13	..	6	15	5	53	250	305	23
18	9	..	6	..	15	1	..	22	..	22	2	9	19	7	237	380	617	24
..	25
..	26
..	27
769	97	..	72	..	169	44	14	124	37	161	29	82	58	35	3388	2179	5567	28
3	4	..	1	..	5	36	3	123	4	127	8	140	151	52	684	3957	4641	29
772	101	..	73	..	174	80	17	247	41	288	37	222	209	87	4072	6136	10208	30
769	97	..	72	..	169	44	14	124	37	161	29	82	58	35	3388	2179	5567	31
3	4	..	1	..	5	36	3	123	4	127	8	140	151	52	684	3957	4641	32
772	101	..	73	..	174	80	17	247	41	288	37	222	209	87	4072	6136	10208	33

SOUTH EASTERN STATISTICAL DIVISION

27	18	..	3	..	21	1	1	12	10	22	4	9	4	5	277	277	554	34
..	1	1	4	2	8	2	10	4	13	6	3	74	429	503	35
27	19	..	3	..	22	5	3	20	12	32	8	22	10	8	351	706	1057	36
48	18	..	1	..	19	14	..	23	4	27	2	9	23	7	315	239	554	37
1	5	5	6	..	20	2	22	..	17	44	8	126	445	571	38
49	23	..	1	..	24	20	..	43	6	49	2	26	67	15	441	684	1125	39
31	13	1	14	13	1	5	13	18	3	9	6	2	262	204	466	40
..	1	1	3	..	7	..	7	..	14	9	8	78	336	414	41
31	14	1	15	16	1	12	13	25	3	23	15	10	340	540	880	42
86	19	2	15	..	36	5	1	16	10	26	6	13	7	9	453	403	856	43
3	1	..	1	..	2	9	1	19	3	22	4	19	10	11	119	683	802	44
89	20	2	16	..	38	14	2	35	13	48	10	32	17	20	572	1086	1658	45
42	13	..	2	..	15	6	..	7	9	16	7	8	12	5	355	281	636	46
..	2	2	6	2	11	..	11	3	13	10	4	89	473	562	47
42	15	..	2	..	17	12	2	18	9	27	10	21	22	9	444	754	1198	48
41	15	15	7	1	12	3	15	4	9	12	5	354	290	644	49
1	1	1	2	1	14	2	16	1	14	15	6	75	486	561	50
42	16	16	9	2	26	5	31	5	23	27	11	429	776	1205	51
..	52
..	53
..	54
275	96	2	21	1	120	46	4	75	49	124	26	57	64	33	2016	1694	3710	55
5	11	..	1	..	12	30	6	79	9	88	12	90	94	40	561	2852	3413	56
280	107	2	22	1	132	76	10	154	58	212	38	147	158	73	2577	4546	7123	57
275	96	2	21	1	120	46	4	75	49	124	26	57	64	33	2016	1694	3710	58
5	11	..	1	..	12	30	6	79	9	88	12	90	94	40	561	2852	3413	59
280	107	2	22	1	132	76	10	154	58	212	38	147	158	73	2577	4546	7123	60

No. 7.—Population of Local Government Areas,

Number	Local government area (showing urban and rural components)		Primary production			Mining and quarrying	Manufacturing										Electricity, gas, water and sanitary services
			Fishing, hunting, trapping	Rural industry	Forestry		Total	Founding, engineering, metalwork	Ships, vehicles, etc.	Yarns, textiles	Clothing, knitted goods	Food, drink, tobacco	Paper, printing, etc.	Other	Total		
SOUTHERN STATISTICAL DIVISION																	
1	Bruny (M)—Rural	M	1	54	5	60	1	1	18	20	2
2		F	..	5	..	5	1	1	..
3		P	1	59	5	65	1	1	18	21	2
4	Esperance (M)—Rural—	M	..	40	22	62	5	40	23	68	..
5	Geeveston	F	..	1	..	1	9	1	..	10	..
6		P	..	41	22	63	14	41	23	78	..
7	Other	M	44	331	156	531	23	2	5	23	38	103	171	..
8		F	2	34	4	40	1	35	1	3	40	..
9		P	46	365	160	571	23	2	6	58	39	106	211	..
10	Total Esperance (M)	M	44	371	178	593	23	2	5	28	78	126	239	..
11		F	2	35	4	41	1	44	2	3	50	..
12		P	46	406	182	634	23	2	6	72	80	129	289	..
13	Huon (M)—Rural	M	..	766	40	806	2	9	10	1	48	16	142	226	32
14		F	..	72	3	75	1	110	8	5	124	..
15		P	..	838	43	881	2	9	11	1	158	24	147	350	32
16	Kingborough (M) (part)—	M	18	151	1	170	1	4	5	7	1	25	42	1
17	Rural	F	1	19	..	20	1	1	..	2	..
18		P	19	170	1	190	1	4	5	8	2	25	44	1
19	New Norfolk (M) (part)—Rural—	M	..	1	8	9	134	2	136	5
20	Maydena	F	2	..	2	..
21		P	..	1	8	9	136	2	138	5
22	Other	M	4	353	29	386	2	9	5	1	1	4	163	40	223	29	..
23		F	..	19	1	20	2	..	4	5	6	17
24		P	4	372	30	406	2	9	5	3	1	8	168	46	240	29	..
25	Total New Norfolk (M)	M	4	354	37	395	2	9	5	1	1	4	297	42	359	34	..
26	(part)	F	..	19	1	20	2	..	4	7	6	19
27		P	4	373	38	415	2	9	5	3	1	8	304	48	378	34	..
28	Port Cygnet (M)—Rural—	M	..	48	..	48	3	37	..	10	50	1
29	Cygnet	F	..	2	..	2	38	38	..
30		P	..	50	..	50	3	75	..	10	88	1
31	Other	M	2	347	1	350	1	2	5	16	..	18	41	..
32		F	..	55	..	55	22	22	..
33		P	2	402	1	405	1	2	5	38	..	18	63	..
34	Total Port Cygnet (M)	M	2	395	1	398	1	2	8	53	..	28	91	1
35		F	..	57	..	57	60	60	..
36		P	2	452	1	455	1	2	8	113	..	28	151	1
37	Tasman (M)—Rural	M	32	167	8	207	1	7	1	17	26	..
38		F	1	29	..	30	12	12	..
39		P	33	196	8	237	1	19	1	17	38	..
40	Total Urban	M
41		F
42		P
43	Total Rural	M	101	2258	270	2629	29	26	34	1	2	148	394	398	1003	70	..
44		F	4	236	8	248	2	2	1	231	18	14	268
45		P	105	2494	278	2877	29	26	36	3	3	379	412	412	1271	70	..
46	Total Division	M	101	2258	270	2629	29	26	34	1	2	148	394	398	1003	70	..
47		F	4	236	8	248	2	2	1	231	18	14	268
48		P	105	2494	278	2877	29	26	36	3	3	379	412	412	1271	70	..
WESTERN STATISTICAL DIVISION																	
49	Gormanston (M)—Rural	M	125	1	5	6	..
50		F	6
51		P	131	1	5	6	..
52	Queenstown (M)—	M	..	3	2	5	1124	36	4	..	1	9	5	7	62	21	..
53	Urban Queenstown	F	..	2	2	60	2	1	3
54		P	..	5	2	7	1184	36	4	..	1	11	6	7	65	21	..
55	Rural	M	20	1
56		F
57		P	20	1
58	Total Queenstown (M)	M	..	3	2	5	1144	37	4	..	1	9	5	7	63	21	..
59		F	..	2	2	60	2	1	3
60		P	..	5	2	7	1204	37	4	..	1	11	6	7	66	21	..
61	Strahan (M)—Rural	M	16	2	3	21	28	..	1	3	..	7	11	3	..
62		F	1	1	2	..	1	3
63		P	17	2	3	22	28	..	1	5	..	8	14	3	..
64	Waratah (M)—Rural	M	..	4	7	11	33	6	7	13	26	1
65		F
66		P	..	4	7	11	33	6	7	13	26	1

No. 7.—Population of Local Government Areas,

Number	Local government area (showing urban and rural components)	Primary production				Mining and quarrying	Manufacturing								Electricity, gas, water and sanitary services	
		Fishing, hunting, trapping	Rural industry	Forestry	Total		Founding, engineering, metalwork	Ships, vehicles, etc.	Yarns, textiles	Clothing, knitted goods	Food, drink, tobacco	Paper, printing, etc.	Other	Total		
WESTERN STATISTICAL DIVISION—continued																
1	Zeehan (M)—															
2	Urban Rosebery	M	1	1	561	..	8	2	..	1	11	1
3		F	22
4		P	1	1	583	..	8	2	1	1	12	1
5	Urban Zeehan	M	..	2	2	4	153	4	1	..	41	46	1
6		F	7	2	2	..
7		P	..	2	2	4	160	4	1	..	43	48	1
8	Rural	M	..	4	..	4	131	4	4	3
9		F
10		P	..	4	..	4	131	4	4	3
11	Total Zeehan (M)	M	..	6	3	9	845	8	8	3	..	42	61	5
12		F	29	1	2	3	..
		P	..	6	3	9	874	8	8	3	1	44	64	5
13	Total Urban	M	..	5	5	10	1838	40	12	..	1	12	5	49	119	23
14		F	..	2	..	2	89	2	2	6	6	..
15		P	..	7	5	12	1927	40	12	..	1	14	7	51	125	23
16	Total Rural	M	16	10	10	36	337	12	1	3	7	25	48	7
17		F	1	1	6	2	..	1	3	..
18		P	17	10	10	37	343	12	1	5	7	26	51	7
19	Total Division	M	16	15	15	46	2175	52	13	..	1	15	12	74	167	30
20		F	1	2	..	3	95	4	2	3	9	..
21		P	17	17	15	49	2270	52	13	..	1	19	14	77	176	30

MIGRATORY

22	Migratory	M	14	2	..	16	..	2	2	..
23		F
24		P	14	2	..	16	..	2	2	..

STATE SUMMARY

25	Statistical Divisions—																
26	Hobart	M	95	842	47	984	128	4082	672	475	119	2023	1578	1692	10641	2074	
27		F	4	136	2	142	6	352	36	260	187	1115	318	189	2457	214	
28		P	99	978	49	1126	134	4434	708	735	306	3138	1896	1881	13098	2288	
29	North Central	M	21	102	20	143	40	622	573	708	53	437	244	664	3301	179	
30		F	2	17	..	19	2	81	45	955	76	100	87	63	1407	6	
31		P	23	119	20	162	42	703	618	1663	129	537	331	727	4708	185	
32	North Western	M	73	4664	421	5158	246	342	370	158	21	1085	2524	2616	7116	424	
33		F	4	945	8	957	17	37	13	227	22	357	536	161	1353	9	
34		P	77	5609	429	6115	263	379	383	385	43	1442	3060	2777	8469	433	
35	North Eastern	M	125	1999	272	2396	578	1156	271	202	9	324	110	630	2702	178	
36		F	9	297	3	309	7	102	38	284	26	119	36	35	640	4	
37		P	134	2296	275	2705	585	1258	309	486	35	443	146	665	3342	182	
38	North Midland	M	1	1322	70	1393	16	253	259	257	14	274	98	583	1738	255	
39		F	..	218	8	226	1	29	17	439	37	58	30	36	646	9	
40		P	1	1540	78	1619	17	282	276	696	51	332	128	619	2384	264	
41	Midland	M	12	1237	55	1304	23	4	14	..	1	14	14	151	198	502	
42		F	..	133	1	134	8	1	2	11	14	
43		P	12	1370	56	1438	23	4	14	..	1	22	15	153	209	516	
44	South Eastern	M	114	845	26	985	10	28	16	2	..	67	14	114	241	31	
45		F	9	114	..	123	..	2	1	..	1	48	2	5	59	2	
46		P	123	959	26	1108	10	30	17	2	1	115	16	119	300	33	
47	Southern	M	101	2258	270	2629	29	26	34	1	2	148	394	398	1003	70	
48		F	4	236	8	248	..	2	2	1	2	231	18	14	268	..	
49		P	105	2494	278	2877	29	26	36	3	3	379	412	412	1271	70	
50	Western	M	16	15	15	46	2175	52	13	..	1	15	12	74	167	30	
51		F	1	2	..	3	95	4	2	3	9	..	
52		P	17	17	15	49	2270	52	13	..	1	19	14	77	176	30	
53	Migratory	M	14	2	..	16	..	2	2	..	
54		F	
55		P	14	2	..	16	..	2	2	..	
56	Total Tasmania	M	572	13286	1196	15054	3245	6567	2222	1803	220	4387	4988	6922	27109	3743	
57		F	33	2098	30	2161	128	603	152	2167	350	2040	1030	508	6850	258	
58		P	605	15384	1226	17215	3373	7170	2374	3970	570	6427	6018	7430	33959	4001	
59	Total (Urban—Rural)—																
60	Metropolitan Urban	M	67	253	28	348	111	3787	593	451	114	1856	830	1322	8953	1799	
61		F	4	37	1	42	6	335	33	249	171	954	270	153	2165	202	
62		P	71	290	29	390	117	4122	626	700	285	2810	1100	1475	11118	2001	
63	Other Urban	M	49	753	234	1036	1977	2276	1366	1257	92	1743	3207	3085	13026	818	
64		F	3	105	13	121	101	237	104	1800	148	570	592	236	3687	23	
65		P	52	858	247	1157	2078	2513	1470	3057	240	2313	3799	3321	16713	841	
66	Rural	M	442	12278	934	13654	1157	502	263	95	14	788	951	2515	5128	1126	
67		F	26	1956	16	1998	21	31	15	118	31	516	168	119	998	33	
68		P	468	14234	950	15652	1178	533	278	213	45	1304	1119	2634	6126	1159	
69	Migratory	M	14	2	..	16	..	2	2	..	
70		F	
71		P	14	2	..	16	..	2	2	..	
72	Total Tasmania	M	572	13286	1196	15054	3245	6567	2222	1803	220	4387	4988	6922	27109	3743	
		F	33	2098	30	2161	128	603	152	2167	350	2040	1030	508	6850	258	
		P	605	15384	1226	17215	3373	7170	2374	3970	570	6427	6018	7430	33959	4001	

by Industry: Tasmania, Census, 30 June 1966—continued

Building and construction	Transport and storage					Communication	Finance and property	Commerce			Public authority and defence	Community and business services	Amusement, hotels, etc.	Other and indefinite	Total in work force	Total not in work force	Grand total	Number
	Road transport	Shipping, loading and discharging vessels	Rail, air transport	Other	Total			Retail trade	Wholesale trade, primary produce dealing	Total								
35	2	..	1	..	3	5	4	22	2	24	1	10	11	3	670	352	1022	1
1	5	3	29	1	30	..	29	25	4	120	632	752	2
36	2	..	1	..	3	10	7	51	3	54	1	39	36	7	790	984	1774	3
91	3	..	2	..	5	5	2	20	3	23	2	13	8	2	355	214	569	4
1	3	1	17	..	17	2	30	25	5	93	355	448	5
92	3	..	2	..	5	8	3	37	3	40	4	43	33	7	448	569	1017	6
168	3	..	2	..	5	3	..	3	1	2	7	1	329	135	464	7
1	2	..	4	..	4	..	9	11	11	32	202	234	8
169	3	..	2	..	5	2	..	7	..	7	1	7	16	12	361	337	698	9
294	8	..	5	..	13	10	6	45	5	50	4	25	26	6	1354	701	2055	10
3	10	4	50	1	51	2	64	59	20	245	1189	1434	11
297	8	..	5	..	13	20	10	95	6	101	6	89	85	26	1599	1890	3489	12
219	31	1	7	..	39	26	22	115	12	127	15	75	52	9	2574	1375	3949	13
4	4	4	16	9	145	3	148	7	168	154	25	632	2505	3137	14
223	35	1	7	..	43	42	31	260	15	275	22	243	206	34	3206	3880	7086	15
546	28	42	3	..	73	10	..	15	5	20	7	12	30	5	1131	489	1620	16
1	1	1	2	6	..	28	1	29	..	19	27	26	120	764	884	17
547	29	43	3	..	75	16	..	43	6	49	7	31	57	31	1251	1253	2504	18
765	59	43	10	..	112	36	22	130	17	147	22	87	82	14	3705	1864	5569	19
5	5	1	6	22	9	173	4	177	7	187	181	51	752	3269	4021	20
770	64	44	10	..	118	58	31	303	21	324	29	274	263	65	4457	5133	9590	21

WESTERN STATISTICAL DIVISION—continued

MIGRATORY

5	2	639	641	2	666	6	672	22
..	..	3	3	3	..	3	23
5	2	642	644	2	669	6	675	24

STATE SUMMARY

4431	1483	823	576	22	2904	1465	1599	3443	2628	6071	2773	3706	1567	519	38862	30768	69630	25
129	111	32	52	3	198	324	1082	3152	692	3844	1161	5142	2138	722	17559	54122	71681	26
4560	1594	855	628	25	3102	1789	2681	6595	3320	9915	3934	8848	3705	1241	56421	84890	141311	27
1385	401	212	378	3	994	318	387	1091	1024	2115	247	884	474	96	10563	7123	17686	28
33	39	17	27	..	83	75	253	1007	220	1227	113	1655	713	168	5754	13777	19531	29
1418	440	229	405	3	1077	393	640	2098	1244	3342	360	2539	1187	264	16317	20900	37217	30
3917	876	490	411	12	1789	487	457	2006	997	3003	405	1087	534	206	24829	18995	43824	31
101	83	23	23	3	132	233	165	1639	170	1809	131	1797	926	485	8115	33792	41907	32
4018	959	513	434	15	1921	720	622	3645	1167	4812	536	2884	1460	691	32944	52787	85731	33
1100	322	234	162	6	724	248	187	689	458	1147	211	412	204	77	10164	8332	18496	34
23	28	11	15	1	55	149	80	559	83	642	76	653	372	130	3140	14199	17339	35
1123	350	245	177	7	779	397	267	1248	541	1789	287	1065	576	207	13304	22531	35835	36
966	297	41	204	3	545	163	137	609	522	1131	146	418	176	53	7137	5681	12818	37
26	27	5	14	..	46	64	105	511	129	640	28	630	306	97	2824	9890	12714	38
992	324	46	218	3	591	227	242	1120	651	1771	174	1048	482	150	9961	15571	25532	39
769	97	..	72	..	169	44	14	124	37	161	29	82	58	35	3388	2179	5567	40
3	4	..	1	..	5	36	3	123	4	127	8	140	151	52	684	3957	4641	41
772	101	..	73	..	174	80	17	247	41	288	37	222	209	87	4072	6136	10208	42
275	96	2	21	1	120	46	4	75	49	124	26	57	64	33	2016	1694	3710	43
5	11	..	1	..	12	30	6	79	9	88	12	90	94	40	561	2852	3413	44
280	107	2	22	1	132	76	10	154	58	212	38	147	158	73	2577	4546	7123	45
343	234	38	13	11	296	100	39	214	81	295	80	200	83	61	5228	4190	9418	46
8	25	1	26	51	17	205	18	223	20	261	156	95	1373	7422	8795	47
351	259	38	13	12	322	151	56	419	99	518	100	461	239	156	6601	11612	18213	48
765	59	43	10	..	112	36	22	130	17	147	22	87	82	14	3705	1864	5569	49
5	5	1	6	22	9	173	4	177	7	187	181	51	752	3269	4021	50
770	64	44	10	..	118	58	31	303	21	324	29	274	263	65	4457	5133	9590	51
5	2	639	641	2	666	6	672	52
..	..	3	3	3	..	3	53
5	2	642	644	2	669	6	675	54
13956	3867	2522	1847	58	8294	2907	2846	8381	5813	14194	3941	6933	3242	1094	106558	80832	187390	55
333	333	92	133	8	566	984	1720	7448	1329	8777	1556	10555	5037	1840	40765	143280	184045	56
14289	4200	2614	1980	66	8860	3891	4566	15829	7142	22971	5497	17488	8279	2934	147323	224112	371435	57
3687	1247	772	481	20	2520	1296	1470	3051	2343	5394	2533	3178	1386	450	33125	25412	58537	58
117	93	29	47	3	172	271	996	2748	629	3377	1056	4555	1911	607	15477	45455	60932	59
3804	1340	801	528	23	2692	1567	2466	5799	2972	8771	3589	7733	3297	1057	48602	70867	119469	60
5442	1462	861	1009	19	3351	1085	1087	3889	2757	6646	918	2720	1301	329	39736	30553	70289	61
154	134	48	67	3	252	333	567	3315	546	3861	328	4440	2130	647	16644	54579	71223	62
5596	1596	909	1076	22	3603	1418	1654	7204	3303	10507	1246	7160	3431	976	56380	85132	141512	63
4822	1156	250	357	19	1782	526	289	1441	713	2154	488	1035	555	315	33031	24861	57892	64
62	106	12	19	2	139	380	157	1385	154	1539	172	1560	996	586	8641	43246	51887	65
4884	1262	262	376	21	1921	906	446	2826	867	3693	660	2595	1551	901	41672	68107	109779	66
5	2	639	641	2	666	6	672	67
..	..	3	3	3	..	3	68
5	2	642	644	2	669	6	675	69
13956	3867	2522	1847	58	8294	2907	2846	8381	5813	14194	3941	6933	3242	1094	106558	80832	187390	70
333	333	92	133	8	566	984	1720	7448	1329	8777	1556	10555	5037	1840	40765	143280	184045	71
14289	4200	2614	1980	66	8860	3891	4566	15829	7142	22971	5497	17488	8279	2934	147323	224112	371435	72

No. 8.—POPULATION OF LOCAL GOVERNMENT AREAS,

Number	Local government area (showing urban and rural components)	Professional, technical and related workers				Administrative, managerial, etc.			Clerical workers	Sales workers	Farmers, fishermen, hunters, etc.			Miners, quarrymen, etc.
		Medical practitioners, dentists	Teachers	Other	Total	Government	Non-government	Total			Farmers, farm workers	Hunters, fishermen, timber getters, etc.	Total	
HOBART STATISTICAL DIVISION														
1	Brighton (M) (part)—													
2	Rural	M	8	5	13	..	13	13	8	10	51	1	52	2
3		F	3	4	7	..	2	2	37	16	12	..	12	..
		P	11	9	20	..	15	15	45	26	63	1	64	2
5	Clarence (M)—													
6	Hobart Metropolitan Area	M	20	143	619	782	46	582	628	1016	551	76	22	98
		F	5	200	200	405	..	46	46	1061	439	4	1	5
		P	25	343	819	1187	46	628	674	2077	990	80	23	103
7	Urban Lauderdale	M	..	5	10	15	1	6	7	21	12	3	1	4
8		F	..	7	4	11	13	19	1	..	1
9		P	..	12	14	26	1	6	7	34	31	4	1	5
10	Rural	M	..	15	33	48	6	32	38	58	43	135	5	140
11		F	..	17	17	34	..	6	6	90	29	10	..	10
12		P	..	32	50	82	6	38	44	148	72	145	5	150
13	Total Clarence (M)	M	20	163	662	845	53	620	673	1095	606	214	28	242
14		F	5	224	221	450	..	52	52	1164	487	15	1	16
15		P	25	387	883	1295	53	672	725	2259	1093	229	29	258
16	Glenorchy (C)—													
17	Hobart Metropolitan Area	M	17	145	553	715	40	502	542	1139	541	183	23	206
18		F	2	207	248	457	1	67	68	1363	676	20	..	20
19		P	19	352	801	1172	41	569	610	2502	1217	203	23	226
20	Rural	M	..	9	18	27	3	13	16	25	8	39	1	40
21		F	..	4	9	13	..	4	4	29	15	6	..	6
22		P	..	13	27	40	3	17	20	54	23	45	1	46
23	Total Glenorchy (C)	M	17	154	571	742	43	515	558	1164	549	222	24	246
24		F	2	211	257	470	1	71	72	1392	691	26	..	26
		P	19	365	828	1212	44	586	630	2556	1240	248	24	272
25	Hobart (C)—													
26	Hobart Metropolitan Area	M	151	484	1494	2129	121	1342	1463	2184	974	199	47	246
27		F	13	708	1221	1942	2	196	198	2597	873	15	..	15
28		P	164	1192	2715	4071	123	1538	1661	4781	1847	214	47	261
29	Rural	M	2	12	37	51	..	19	19	32	14	4	3	7
30		F	1	13	25	39	..	4	4	38	14	1	..	1
31		P	3	25	62	90	..	23	23	70	28	5	3	8
32	Total Hobart (C)	M	153	496	1531	2180	121	1361	1482	2216	988	203	50	253
33		F	14	721	1246	1981	2	200	202	2635	887	16	..	16
		P	167	1217	2777	4161	123	1561	1684	4851	1875	219	50	269
34	Kingborough (M) (part)—													
35	Hobart Metropolitan Area	M	13	52	127	192	16	118	134	135	57	4	..	4
36		F	1	37	45	83	1	14	15	111	31
37		P	14	89	172	275	17	132	149	246	88	4	..	4
38	Urban Kingston	M	3	24	78	105	6	66	72	111	52	37	3	40
39		F	..	41	26	67	..	9	9	130	55	6	..	6
40		P	3	65	104	172	6	75	81	241	107	43	3	46
41	Rural—													
42	Snug	M	1	5	2	8	..	3	3	8	2	15	5	20
		F	..	4	3	7	7	2	1	..	1
		P	1	9	5	15	..	3	3	15	4	16	5	21
43	Other	M	3	9	27	39	3	36	39	33	25	228	15	243
44		F	..	19	10	29	..	8	8	55	25	41	..	41
45		P	3	28	37	68	3	44	47	88	50	269	15	284
46	Total Rural	M	4	14	29	47	3	39	42	41	27	243	20	263
47		F	..	23	13	36	..	8	8	62	27	42	..	42
48		P	4	37	42	83	3	47	50	103	54	285	20	305
49	Total Kingborough (M) (part)	M	20	90	234	344	25	223	248	287	136	284	23	307
50		F	1	101	84	186	1	31	32	303	113	48	..	48
51		P	21	191	318	530	26	254	280	590	249	332	23	355
52	New Norfolk (M) (part)—													
53	Urban New Norfolk	M	12	18	164	194	1	75	76	77	29	42	4	46
54		F	3	45	97	145	..	8	8	106	89
55		P	15	63	261	339	1	83	84	183	118	42	4	46
56	Rural	M	..	2	9	11	..	3	3	3	6	41	1	42
57		F	..	2	3	5	..	2	2	10	3	9	..	9
58		P	..	4	12	16	..	5	5	13	9	50	1	51
59	Total New Norfolk (M) (part)	M	12	20	173	205	1	78	79	80	35	83	5	88
60		F	3	47	100	150	..	10	10	116	92	9	..	9
		P	15	67	273	355	1	88	89	196	127	92	5	97
61	Sorell (M) (part)—													
62	Urban Sorell-Midway Point	M	2	8	17	27	1	26	27	37	13	17	3	20
63		F	..	8	4	12	..	5	5	58	42	2	..	2
64		P	2	16	21	39	1	31	32	95	55	19	3	22
65	Rural	M	1	10	11	5	8	45	3	48
66		F	..	1	2	3	..	2	2	10	6	9	..	9
67		P	..	1	2	3	1	12	13	15	14	54	3	57
68	Total Sorell (M) (part)	M	2	8	17	27	2	36	38	42	21	62	6	68
69		F	..	9	6	15	..	7	7	68	48	11	..	11
		P	2	17	23	42	2	43	45	110	69	73	6	79
70	Hobart Metropolitan Area	M	201	824	2793	3818	223	2544	2767	4474	2123	462	92	554
71		F	21	1152	1714	2887	4	323	327	5132	2019	39	..	40
72		P	222	1976	4507	6705	227	2867	3094	9606	4142	501	93	594

BY OCCUPATION: TASMANIA, CENSUS, 30 JUNE 1966

Transport and communication workers	Craftsmen, production-process workers and labourers											Services, sport, recreation workers	Armed services	Inadequate reply	Total in work force	Total not in work force	Grand total	Number
	Clothes, textiles, leather goods workers	Toolmakers, machinists, etc.	Electricians	Metal workers	Carpenters, joiners	Bricklayers, painters, decorators	Food, beverage and tobacco workers	Freight handlers	Labourers	Other	Total							
33	4	36	13	6	36	12	7	8	37	27	186	12	19	4	352	234	586	1
5	2	37	..	1	..	40	11	..	6	136	428	564	2
38	6	36	13	6	36	12	44	8	38	27	226	23	19	10	488	662	1150	3
533	46	590	338	71	309	344	138	325	328	456	2945	341	19	52	6992	6475	13467	4
48	42	8	1	1	78	49	179	479	..	110	2772	10747	13519	5
581	88	590	338	79	310	345	216	325	328	505	3124	820	19	162	9764	17222	26986	6
23	1	33	4	5	15	18	5	14	19	18	132	14	2	5	237	224	461	7
1	3	1	1	5	15	..	6	71	384	455	8
24	4	33	4	5	15	18	6	14	19	19	137	29	2	11	308	608	916	9
53	1	62	19	4	38	25	13	25	27	36	250	25	3	2	660	487	1147	10
10	1	1	2	4	23	..	9	215	972	1187	11
63	2	62	19	5	38	25	15	25	27	36	254	48	3	11	875	1459	2334	12
609	48	685	361	80	362	387	156	364	374	510	3327	380	24	59	7889	7186	15075	13
59	46	9	1	1	81	50	188	517	..	125	3058	12103	15161	14
668	94	685	361	89	363	388	237	364	374	560	3515	897	24	184	10947	19289	30236	15
874	193	1272	498	226	664	476	479	498	752	1070	6128	519	69	84	10856	8202	19058	16
74	128	3	1	66	4	2	353	3	6	221	787	740	4	183	4372	14340	18712	17
948	321	1275	499	292	668	478	832	501	758	1291	6915	1259	73	267	15228	22542	37770	18
26	2	44	15	7	18	16	9	9	30	39	189	10	1	5	349	333	682	19
2	4	10	5	19	10	..	7	105	496	601	20
28	6	44	15	7	18	16	19	9	30	44	208	20	1	12	454	829	1283	21
900	195	1316	513	233	682	492	488	507	782	1109	6317	529	70	89	11205	8535	19740	22
76	132	3	1	66	4	2	363	3	6	226	806	750	4	190	4477	14836	19313	23
976	327	1319	514	299	686	494	851	510	788	1335	7123	1279	74	279	15682	23371	39053	24
918	133	1110	522	147	622	561	418	628	703	730	5574	768	78	211	14585	10201	24786	25
118	167	4	..	30	3	3	211	6	2	116	542	1490	9	259	8043	19310	27353	26
1036	300	1114	522	177	625	564	629	634	705	846	6116	2258	87	470	22628	29511	52139	27
28	..	27	13	3	9	13	6	7	32	13	123	12	1	3	290	269	559	28
3	2	5	7	21	6	133	426	559	29
31	2	27	13	3	9	13	11	7	32	13	130	33	1	9	423	695	1118	30
946	133	1137	535	150	631	574	424	635	735	743	5697	780	79	214	14875	10470	25345	31
121	169	4	..	30	3	3	216	6	2	116	549	1511	9	265	8176	19736	27912	32
1067	302	1141	535	180	634	577	640	641	737	859	6246	2291	88	479	23051	30206	53257	33
9	3	35	14	4	14	25	5	11	6	17	134	22	1	4	692	534	1226	34
3	2	1	3	37	..	7	290	1058	1348	35
12	5	35	14	4	14	25	5	11	6	18	137	59	1	11	982	1592	2574	36
60	9	66	42	10	40	45	22	27	29	33	323	35	2	5	806	824	1630	37
6	5	2	2	4	13	42	..	12	340	1293	1633	38
66	14	66	42	12	40	45	24	27	29	37	336	77	2	17	1146	2117	3263	39
8	1	8	5	3	2	7	2	5	20	37	90	3	3	4	149	122	271	40
1	2	1	2	5	3	5	31	225	256	41
9	3	8	5	4	2	7	4	5	20	37	95	6	3	9	180	347	527	42
57	5	56	28	5	35	15	13	26	64	92	339	19	4	11	812	692	1504	43
5	3	18	2	..	5	28	24	..	21	236	1096	1332	44
62	8	56	28	5	35	15	31	28	64	97	367	43	4	32	1048	1788	2836	45
65	6	64	33	8	37	22	15	31	84	129	429	22	7	15	961	814	1775	46
6	5	1	20	2	..	5	33	27	..	26	267	1321	1588	47
71	11	64	33	9	37	22	35	33	84	134	462	49	7	41	1228	2135	3363	48
134	18	165	89	22	91	92	42	69	119	179	886	79	10	24	2459	2172	4631	49
15	12	3	22	2	..	10	49	106	..	45	897	3672	4569	50
149	30	165	89	25	91	92	64	71	119	189	935	185	10	69	3356	5844	9200	51
80	4	144	68	15	97	35	17	27	65	267	739	72	..	9	1325	1550	2875	52
17	5	14	..	15	1	..	10	45	136	..	23	569	2326	2895	53
97	9	144	68	15	111	35	32	28	65	277	784	208	..	32	1894	3876	5770	54
12	..	11	5	1	13	3	2	4	28	25	92	6	..	2	177	113	290	55
..	2	2	7	..	4	42	202	244	56
12	..	11	5	1	13	3	4	4	28	25	94	13	..	6	219	315	534	57
92	4	155	73	16	110	38	19	31	93	292	831	78	..	11	1502	1663	3165	58
17	5	14	..	17	1	..	10	47	143	..	27	611	2528	3139	59
109	9	155	73	16	124	38	36	32	93	302	878	221	..	38	2113	4191	6304	60
58	..	38	45	4	37	27	20	20	31	34	256	18	1	2	459	390	849	61
6	3	5	3	11	23	..	7	166	637	803	62
64	3	38	45	4	37	27	25	20	31	37	267	41	1	9	625	1027	1652	63
5	1	6	3	..	8	3	5	1	5	4	36	5	1	2	121	118	239	64
..	1	1	4	..	3	38	182	220	65
5	1	6	3	..	8	3	6	1	5	4	37	9	1	5	159	300	459	66
63	1	44	48	4	45	30	25	21	36	38	292	23	2	4	580	508	1088	67
6	3	6	3	12	27	..	10	204	819	1023	68
69	4	44	48	4	45	30	31	21	36	41	304	50	2	14	784	1327	2111	69
2334	375	3007	1372	448	1609	1406	1040	1462	1789	2273	14781	1650	167	351	33125	25412	58537	70
243	339	7	1	104	8	6	642	9	8	387	1511	2746	13	559	15477	45455	60932	71
2577	714	3014	1373	552	1617	1412	1682	1471	1797	2660	16292	4396	180	910	48602	70867	119469	72

Number	Local government area (showing urban and rural components)		Professional, technical and related workers				Administrative, managerial, etc.			Clerical workers	Sales workers	Farmers, fishermen, hunters, etc.			Miners, quarrymen, etc.
			Medical practitioners, dentists	Teachers	Other	Total	Government	Non-government	Total			Farmers, farm workers	Hunters, fishermen, timber getters, etc.	Total	
HOBART STATISTICAL DIVISION—continued															
1	Other Urban Centres	M	17	55	269	341	9	173	182	246	106	99	11	110	6
2		F	3	101	131	235	..	22	22	307	205	9	..	9	..
3		P	20	156	400	576	9	195	204	553	311	108	11	119	6
4	Total Urban	M	218	879	3062	4159	232	2717	2949	4720	2229	561	103	664	112
5		F	24	1253	1845	3122	4	345	349	5439	2224	48	1	49	..
		P	242	2132	4907	7281	236	3062	3298	10159	4453	609	104	713	112
7	Total Rural	M	6	60	131	197	13	129	142	172	116	558	34	592	7
8		F	1	63	73	137	..	28	28	276	110	89	..	89	..
9		P	7	123	204	334	13	157	170	448	226	647	34	681	7
10	Total Division	M	224	939	3193	4356	245	2846	3091	4892	2345	1119	137	1256	119
11		F	25	1316	1918	3259	4	373	377	5715	2334	137	1	138	..
12		P	249	2255	5111	7615	249	3219	3468	10607	4679	1256	138	1394	119
NORTH CENTRAL STATISTICAL DIVISION															
13	Launceston (C)— Urban Launceston (part)	M	76	207	532	815	32	980	1012	932	830	179	36	215	36
14		F	10	465	614	1089	..	144	144	1488	725	13	1	14	..
15		P	86	672	1146	1904	32	1124	1156	2420	1555	192	37	229	36
16	Total Urban	M	76	207	532	815	32	980	1012	932	830	179	36	215	36
17		F	10	465	614	1089	..	144	144	1488	725	13	1	14	..
18		P	86	672	1146	1904	32	1124	1156	2420	1555	192	37	229	36
19	Total Rural	M	
20		F	
21		P	
22	Total Division	M	76	207	532	815	32	980	1012	932	830	179	36	215	36
23		F	10	465	614	1089	..	144	144	1488	725	13	1	14	..
24		P	86	672	1146	1904	32	1124	1156	2420	1555	192	37	229	36
NORTH WESTERN STATISTICAL DIVISION															
25	Burnie (M)— Urban Burnie-Somerset (part)	M	23	85	279	387	25	368	393	346	273	57	19	76	14
26		F	1	117	112	230	1	32	33	414	290	4	..	4	..
27		P	24	202	391	617	26	400	426	760	563	61	19	80	14
28	Rural	M	1	4	16	21	..	21	21	14	26	302	33	335	3
29		F	..	13	7	20	..	1	1	41	26	68	..	68	..
30		P	1	17	23	41	..	22	22	55	52	370	33	403	3
31	Total Burnie (M)	M	24	89	295	408	25	389	414	360	299	359	52	411	17
32		F	1	130	119	250	1	33	34	455	316	72	..	72	..
33		P	25	219	414	658	26	422	448	815	615	431	52	483	17
34	Circular Head (M)— Urban Smithton	M	3	13	27	43	3	82	85	59	40	27	30	57	..
35		F	..	31	13	44	..	8	8	69	70	5	..	5	..
36		P	3	44	40	87	3	90	93	128	110	32	30	62	..
37	Rural— Stanley	M	1	2	7	10	1	13	14	7	5	6	24	30	2
38		F	..	3	3	6	..	2	2	11	13	
39		P	1	5	10	16	1	15	16	18	18	6	24	30	2
40	Other	M	..	6	19	25	3	29	32	16	21	792	24	816	6
41		F	..	21	10	31	..	5	5	41	42	215	..	215	..
42		P	..	27	29	56	3	34	37	57	63	1007	24	1031	6
43	Total Rural	M	1	8	26	35	4	42	46	23	26	798	48	846	8
44		F	..	24	13	37	..	7	7	52	55	215	..	215	..
45		P	1	32	39	72	4	49	53	75	81	1013	48	1061	8
46	Total Circular Head (M)	M	4	21	53	78	7	124	131	82	66	825	78	903	8
47		F	..	55	26	81	..	15	15	121	125	220	..	220	..
48		P	4	76	79	159	7	139	146	203	191	1045	78	1123	8
49	Deloraine (M)— Urban Deloraine	M	4	11	20	35	3	49	52	17	36	31	17	48	1
50		F	..	24	12	36	..	4	4	33	59	
51		P	4	35	32	71	3	53	56	50	95	31	17	48	1
52	Rural	M	1	12	4	17	2	29	31	4	14	620	55	675	5
53		F	..	15	14	29	..	5	5	15	27	95	..	95	..
54		P	1	27	18	46	2	34	36	19	41	715	55	770	5
55	Total Deloraine (M)	M	5	23	24	52	5	78	83	21	50	651	72	723	6
56		F	..	39	26	65	..	9	9	48	86	95	..	95	..
57		P	5	62	50	117	5	87	92	69	136	746	72	818	6
58	Devonport (M)— Urban Devonport	M	18	88	155	261	20	376	396	268	311	97	25	122	21
59		F	1	131	103	235	..	43	43	364	284	7	..	7	..
60		P	19	219	258	496	20	419	439	632	595	104	25	129	21
61	Rural	M	2	5	15	22	1	19	20	20	15	165	3	168	4
62		F	..	10	11	21	..	2	2	33	18	31	..	31	..
63		P	2	15	26	43	1	21	22	53	33	196	3	199	4
64	Total Devonport (M)	M	20	93	170	283	21	395	416	288	326	262	28	290	25
65		F	1	141	114	256	..	45	45	397	302	38	..	38	..
66		P	21	234	284	539	21	440	461	685	628	300	28	328	25

by Occupation: Tasmania, Census, 30 June 1966—continued

Transport and communication workers	Craftsmen, production-process workers and labourers											Services, sport, recreation workers	Armed services	Inadequate reply	Total in work force	Total not in work force	Grand total	Number	
	Clothes, textiles, leather goods workers	Toolmakers, machinists, etc.	Electricians	Metal workers	Carpenters, joiners	Bricklayers, painters, decorators	Food, beverage and tobacco workers	Freight handlers	Labourers	Other	Total								
HOBART STATISTICAL DIVISION—continued																			
221	14	281	159	34	189	125	64	88	144	352	1450	139	5	21	2827	2988	5815	1	
30	16	281	159	2	14	22	23	1	18	74	216	216	5	48	1146	4640	5786	2	
251	30	281	159	36	203	125	87	89	144	370	1524	355	5	69	2827	7628	11601	3	
2555	389	3288	1531	482	1798	1531	1104	1550	1933	2625	16231	1789	172	372	35952	28400	64352	4	
273	355	7	1	106	22	6	665	10	8	405	1585	2962	13	607	16623	50095	66718	5	
2828	744	3295	1532	588	1820	1537	1769	1560	1941	3030	17816	4751	185	979	52575	78495	131070	6	
222	14	250	101	29	159	94	57	85	243	273	1305	92	32	33	2910	2368	5278	7	
26	14	2	2	2	2	2	77	2	1	10	106	103	61	936	4027	4963	8		
248	28	250	101	31	159	94	134	87	244	283	1411	195	32	94	3846	6395	10241	9	
2777	403	3538	1632	511	1957	1625	1161	1635	2176	2898	17536	1881	204	405	38862	30768	69630	10	
299	369	7	1	108	22	6	742	12	9	415	1691	3065	13	668	17559	54122	71681	11	
3076	772	3545	1633	619	1979	1631	1903	1647	2185	3313	19227	4946	217	1073	56421	84890	141311	12	
NORTH CENTRAL STATISTICAL DIVISION																			
822	569	1097	397	112	676	522	321	485	620	528	5327	481	21	72	10563	7123	17686	13	
96	922	2	1	51	6	6	34	12	7	76	1111	929	2	156	5754	13777	19531	14	
918	1491	1099	398	163	682	522	355	497	627	604	6438	1410	23	228	16317	20900	37217	15	
822	569	1097	397	112	676	522	321	485	620	528	5327	481	21	72	10563	7123	17686	16	
96	922	2	1	51	6	6	34	12	7	76	1111	929	2	156	5754	13777	19531	17	
918	1491	1099	398	163	682	522	355	497	627	604	6438	1410	23	228	16317	20900	37217	18	
..	19
..	20
..	21
822	569	1097	397	112	676	522	321	485	620	528	5327	481	21	72	10563	7123	17686	22	
96	922	2	1	51	6	6	34	12	7	76	1111	929	2	156	5754	13777	19531	23	
918	1491	1099	398	163	682	522	355	497	627	604	6438	1410	23	228	16317	20900	37217	24	
NORTH WESTERN STATISTICAL DIVISION																			
295	12	438	180	56	286	163	130	257	226	947	2695	164	5	24	4672	3383	8055	25	
55	8	1	..	1	2	..	6	1	..	176	195	256	..	85	1562	6189	7751	26	
350	20	439	180	57	288	163	136	258	226	1123	2890	420	5	109	6234	9572	15806	27	
48	..	29	19	5	59	16	17	18	79	103	345	7	1	10	831	647	1478	28	
6	1	2	44	47	18	..	14	241	1086	1327	29	
54	1	29	19	5	61	16	17	18	79	147	392	25	1	24	1072	1733	2805	30	
343	12	467	199	61	345	179	147	275	305	1050	3040	171	6	34	5503	4030	9533	31	
61	9	1	..	1	4	..	6	1	..	220	242	274	..	99	1803	7275	9078	32	
404	21	468	199	62	349	179	153	276	305	1270	3282	445	6	133	7306	11305	18611	33	
70	3	68	41	3	139	33	51	19	37	47	441	24	..	4	823	577	1400	34	
6	1	..	11	5	17	55	..	24	298	1000	1298	35	
76	3	68	41	3	140	33	62	19	37	52	458	79	..	28	1121	1577	2698	36	
18	1	11	11	..	38	8	6	13	20	15	123	7	..	2	218	161	379	37	
4	3	..	2	..	1	..	6	8	..	4	54	258	312	38	
22	1	11	11	..	41	8	8	13	21	15	129	15	..	6	272	419	691	39	
67	2	47	9	2	133	28	35	11	69	45	381	10	3	12	1389	1016	2405	40	
19	1	..	3	4	39	4	..	27	423	1667	2090	41	
86	2	47	9	2	134	28	38	11	69	45	385	49	3	39	1812	2683	4495	42	
85	3	58	20	2	171	36	41	24	89	60	504	17	3	14	1607	1177	2784	43	
23	4	..	5	..	1	..	10	47	..	31	477	1925	2402	44	
108	3	58	20	2	175	36	46	24	90	60	514	64	3	45	2084	3102	5186	45	
155	6	126	61	5	310	69	92	43	126	107	945	41	3	18	2430	1754	4184	46	
29	5	..	16	..	1	..	27	102	..	55	775	2923	3700	47	
184	6	126	61	5	315	69	108	43	127	112	972	143	3	73	3205	4679	7884	48	
67	3	15	41	3	39	15	30	8	39	20	213	26	1	2	498	370	868	49	
6	1	..	2	2	54	..	6	200	725	925	50	
73	3	15	41	3	39	15	32	8	39	20	215	80	1	8	698	1095	1793	51	
60	..	27	6	1	62	8	6	4	66	31	211	14	..	3	1034	747	1781	52	
8	1	4	5	29	..	16	229	1402	1631	53	
68	1	27	6	1	62	8	10	4	66	31	216	43	..	19	1263	2149	3412	54	
127	3	42	47	4	101	23	36	12	105	51	424	40	1	5	1532	1117	2649	55	
14	1	6	7	83	..	22	429	2127	2556	56	
141	4	42	47	4	101	23	42	12	105	51	431	123	1	27	1961	3244	5205	57	
381	93	372	158	27	415	235	176	215	246	186	2123	117	12	36	4048	3331	7379	58	
44	153	1	4	..	1	80	1	1	1	23	264	243	3	86	1573	5922	7495	59	
425	246	372	159	31	415	236	256	216	247	209	2387	360	15	122	5621	9253	14874	60	
49	8	41	13	3	48	20	31	21	40	32	257	13	1	3	572	389	961	61	
3	7	1	12	..	1	9	32	25	12	777	745	922	62	
52	15	41	13	5	48	21	43	21	41	41	289	38	1	15	149	1134	1883	63	
430	101	413	171	30	463	255	207	236	286	218	2380	130	13	39	4620	3720	8340	64	
47	160	1	6	..	2	92	1	2	2	32	296	268	3	98	1750	6667	8417	65	
477	261	413	172	36	463	257	299	237	288	250	2676	398	16	137	6370	10387	16757	66	

No. 8.—Population of Local Government Areas,

Number	Local government area (showing urban and rural components)	Professional, technical and related workers				Administrative, managerial, etc.			Clerical workers	Sales workers	Farmers, fishermen, hunters, etc.			Miners, quarrymen, etc.
		Medical practitioners, dentists	Teachers	Other	Total	Government	Non-government	Total			Farmers, farm workers	Hunters, fishermen, timber getters, etc.	Total	
NORTH WESTERN STATISTICAL DIVISION—continued														
1	Kentish (M)—Rural—													
2	Railton	M	1	17	18	..	15	15	11	6	10	4	14	3
3		F	7	4	11	20	16
4		P	8	21	29	..	15	15	31	22	10	4	14	3
5	Sheffield	M	1	6	8	1	16	17	7	10	18	7	25	8
6		F	8	2	10	..	1	1	9	25	2	..	2	..
7		P	1	14	10	23	1	17	18	16	35	7	27	8
8	Other	M	3	50	53	..	18	18	29	11	479	22	501	68
9		F	18	7	25	..	4	4	15	32	81	22	81	..
10		P	21	57	78	..	22	22	44	43	560	22	582	68
11	Total Kentish (M)	M	1	10	75	86	1	49	50	47	27	507	33	540
12		F	33	13	46	..	5	5	44	73	83	..	83	..
		P	1	43	88	132	1	54	55	91	100	590	33	623
13	King Island (M)—Rural—													
14	Currie	M	1	9	19	3	25	28	8	11	9	9	18	..
15		F	11	6	17	22	18	1	..	1	..
16		P	1	20	15	36	3	25	28	30	29	10	19	..
17	Grassy	M	1	6	7	..	5	5	8	2	2	2	2	43
18		F	3	1	4	..	1	1	5	7
19		P	4	7	11	..	6	6	13	9	2	..	2	43
20	Other	M	4	9	13	2	9	11	11	3	258	11	269	..
21		F	7	2	9	..	1	1	16	10	70	..	70	..
22		P	11	11	22	2	10	12	27	13	328	11	339	..
23	Total King Island (M)	M	1	14	24	5	39	44	27	16	269	20	289	43
24		F	21	9	30	..	2	2	43	35	71	..	71	..
		P	1	35	33	69	5	41	46	70	51	340	20	360
25	Latrobe (M)—													
26	Urban Latrobe	M	7	8	21	36	2	35	37	36	25	30	33	3
27		F	1	13	90	104	..	7	7	42	40
28		P	8	21	111	140	2	42	44	78	65	30	33	3
29	Rural	M	3	8	12	23	..	18	18	17	17	341	14	355
30		F	10	14	24	..	2	2	51	25	71	..	71	..
31		P	3	18	26	47	..	20	20	68	42	14	426	3
32	Total Latrobe (M)	M	10	16	33	59	2	53	55	53	42	371	17	388
33		F	1	23	104	128	..	9	9	93	65	71	..	71
		P	11	39	137	187	2	62	64	146	107	442	17	459
34	Penguin (M)—													
35	Urban Penguin	M	1	6	15	22	2	35	37	40	33	27	29	..
36		F	17	9	26	..	3	3	36	39	4	..	4	..
37		P	1	23	24	48	2	38	40	76	72	31	33	..
38	Rural	M	3	20	23	..	27	28	20	28	287	21	308	2
39		F	7	9	16	..	5	5	36	28	58	..	58	..
40		P	10	29	39	..	32	33	56	56	345	21	366	2
41	Total Penguin (M)	M	1	9	35	45	3	62	65	60	61	314	23	337
42		F	24	18	42	..	8	8	72	67	62	..	62	..
		P	1	33	53	87	3	70	73	132	128	376	23	399
43	Ulverstone (M)—													
44	Urban Ulverstone	M	10	39	68	117	9	130	139	113	122	81	6	87
45		F	2	56	47	105	..	21	21	130	121	5	..	5
46		P	12	95	115	222	9	151	160	243	243	86	6	92
47	Rural	M	10	11	21	..	24	25	10	27	464	27	491	2
48		F	7	15	22	35	31	80	..	80	..
49		P	17	26	43	..	24	25	45	58	544	27	571	2
50	Total Ulverstone (M)	M	10	49	79	138	10	154	164	123	149	545	33	578
51		F	2	63	62	127	..	21	21	165	152	85	..	85
		P	12	112	141	265	10	175	185	288	301	630	33	663
52	Wynyard (M)—													
53	Urban Burnie-Somerset (part)	M	2	5	14	21	1	33	34	39	30	15	4	19
54		F	12	11	23	..	6	6	47	41
55		P	2	17	25	44	1	39	40	86	71	15	4	19
56	Urban Wynyard	M	3	16	37	56	7	58	65	49	57	33	17	50
57		F	1	23	54	78	..	9	9	85	61	4	..	4
58		P	4	39	91	134	7	67	74	134	118	37	17	54
59	Rural	M	1	10	17	28	3	24	27	31	24	583	28	611
60		F	11	15	26	..	5	5	47	43	101	1	102	..
61		P	1	21	32	54	3	29	32	78	67	684	29	713
62	Total Wynyard (M)	M	6	31	68	105	11	115	126	119	111	631	49	680
63		F	1	46	80	127	..	20	20	179	145	105	1	106
		P	7	77	148	232	11	135	146	298	256	736	50	786
64	Total Urban	M	71	271	636	978	72	1166	1238	967	927	398	123	521
65		F	6	424	451	881	1	133	134	1220	1005	29	..	29
66		P	77	695	1087	1859	73	1299	1372	2187	1932	427	123	550
67	Total Rural	M	11	84	220	315	18	292	310	213	220	4336	282	4618
68		F	151	120	271	..	34	34	397	361	873	1	874	..
69		P	11	235	340	586	18	326	344	610	581	5209	283	5492
70	Total Division	M	82	355	856	1293	90	1458	1548	1180	1147	4734	405	5139
71		F	6	575	571	1152	1	167	168	1617	1366	902	1	903
72		P	88	930	1427	2445	91	1625	1716	2797	2513	5636	406	6042

by Occupation: Tasmania, Census, 30 June 1966—continued

Transport and communication workers	Craftsmen, production-process workers and labourers											Service, sport, recreation workers	Armed services	Inadequate reply	Total in work force	Total not in work force	Grand total	Number
	Clothes, textiles, leather goods workers	Toolmakers, machinists, etc.	Electricians	Metal workers	Carpenters, joiners	Bricklayers, painters, decorators	Food, beverage and tobacco workers	Freight handlers	Labourers	Other	Total							
25	..	33	17	1	34	8	5	9	46	63	216	4	1	1	314	192	506	1
1	7	1	5	13	17	1	1	80	393	473	2
26	7	33	17	1	34	8	5	9	47	68	229	21	2	2	394	585	979	3
16	..	10	16	1	15	2	12	2	17	6	81	7	..	4	190	150	340	4
1	2	4	14	..	4	70	262	332	5
17	2	10	16	1	15	2	14	2	17	6	85	21	..	8	260	412	672	6
79	..	96	52	14	80	41	13	20	139	123	578	11	4	7	1359	852	2211	7
12	3	1	1	1	1	3	9	27	2	25	232	1520	1752	8
91	3	96	52	15	81	41	14	20	139	126	587	38	6	32	1591	2372	3963	9
120	..	139	85	16	129	51	30	31	202	192	875	22	5	12	1863	1194	3057	10
14	12	1	1	1	3	..	1	8	26	58	3	30	382	2175	2557	11
134	12	139	85	17	130	51	33	31	203	200	901	80	8	42	2245	3369	5614	12
16	1	14	6	1	2	5	7	7	18	11	72	7	179	109	288	13
5	2	2	2	10	..	6	81	191	272	14
21	3	14	6	1	2	5	7	7	18	11	74	17	..	6	260	300	560	15
9	..	35	5	7	7	5	3	3	..	25	90	2	1	1	170	132	302	16
2	8	..	2	29	210	239	17
11	..	35	5	7	7	5	3	3	..	25	90	10	1	3	199	342	541	18
27	..	17	7	2	5	4	11	4	15	5	70	2	1	1	408	311	719	19
2	9	1	3	121	521	642	20
29	..	17	7	2	5	4	11	4	15	5	70	11	2	4	529	832	1361	21
52	1	66	18	10	14	14	21	14	33	41	232	11	2	2	757	552	1309	22
9	2	2	27	11	1	11	231	922	1153	23
61	3	66	18	10	14	14	21	14	33	41	234	38	3	13	988	1474	2462	24
45	2	39	30	7	56	29	27	14	73	55	332	25	..	4	576	502	1078	25
7	9	..	5	15	2	31	71	..	9	311	852	1163	26
52	11	39	30	12	56	29	42	14	73	57	363	96	..	13	887	1354	2241	27
37	3	31	12	4	68	20	23	11	53	33	258	11	3	5	747	582	1329	28
8	8	..	1	10	2	21	30	..	23	255	982	1237	29
45	11	31	12	5	68	20	33	11	53	35	279	41	3	28	1002	1564	2566	30
82	5	70	42	11	124	49	50	25	126	88	590	36	3	9	1323	1084	2407	31
15	17	25	4	52	101	..	32	566	1834	2400	32
97	22	70	42	16	124	49	75	25	126	92	642	137	3	41	1889	2918	4807	33
32	1	62	20	7	54	22	13	18	33	155	385	16	..	5	599	499	1098	34
7	3	1	..	5	..	1	25	35	24	..	8	182	869	1051	35
39	4	62	20	7	55	22	18	18	34	180	420	40	..	13	781	1368	2149	36
40	..	46	8	7	51	10	3	17	39	101	282	2	2	1	736	565	1301	37
3	1	1	35	37	12	..	16	211	1016	1227	38
43	..	46	8	8	51	10	4	17	39	136	319	14	2	17	947	1581	2528	39
72	1	108	28	14	105	32	16	35	72	256	667	18	2	6	1335	1064	2399	40
10	3	1	..	6	..	1	60	72	36	..	24	393	1885	2278	41
82	4	108	28	15	106	32	22	35	73	316	739	54	2	30	1728	2949	4677	42
119	8	159	77	16	191	97	66	65	121	216	1016	58	7	14	1797	1533	3330	43
19	10	47	..	2	27	86	106	..	41	634	2878	3512	44
138	18	159	77	16	191	97	113	65	123	243	1102	164	7	55	2431	4411	6842	45
48	2	41	11	4	69	33	24	11	53	40	288	10	1	3	926	808	1734	46
11	4	1	..	6	6	17	29	..	15	240	1334	1574	47
59	6	41	11	4	70	33	30	11	53	46	305	39	1	18	1166	2142	3308	48
167	10	200	88	20	260	130	90	76	174	256	1304	68	8	17	2723	2341	5064	49
30	14	1	..	53	..	2	33	103	135	..	56	874	4212	5088	50
197	24	200	88	20	261	130	143	76	176	289	1407	203	8	73	3597	6553	10150	51
53	4	64	17	10	61	21	36	35	48	146	442	17	1	3	660	465	1125	52
5	1	19	31	51	32	..	8	213	898	1111	53
58	5	64	17	10	80	21	36	35	48	177	493	49	1	11	873	1363	2236	54
90	2	64	53	8	100	26	33	32	77	104	499	33	5	8	918	740	1658	55
3	5	4	..	1	2	..	26	38	89	..	15	382	1315	1697	56
93	7	64	53	8	104	26	34	34	77	130	537	122	5	23	1300	2055	3355	57
58	4	50	19	4	64	15	40	21	53	97	367	7	2	10	1165	934	2099	58
14	1	1	2	..	22	26	37	1	16	317	1557	1874	59
72	5	50	19	4	64	15	41	23	53	119	393	44	3	26	1482	2491	3973	60
201	10	178	89	22	225	62	109	88	178	347	1308	57	8	21	2743	2139	4882	61
22	7	23	..	2	4	..	79	115	158	1	39	912	3770	4682	62
223	17	178	89	22	248	62	111	92	178	426	1423	215	9	60	3655	5909	9564	63
1152	128	1281	617	137	1341	641	562	663	900	1876	8146	480	31	100	14591	11400	25991	64
152	189	1	1	10	27	1	167	4	4	315	719	930	3	282	5355	20648	26003	65
1304	317	1282	618	147	1368	642	729	667	904	2191	8865	1410	34	382	19946	32048	51994	66
597	21	528	211	56	735	223	236	172	707	730	3619	114	20	63	10238	7595	17833	67
99	36	5	8	1	42	2	3	126	223	312	5	184	2760	13144	15904	68
696	57	528	211	61	743	224	278	174	710	856	3842	426	25	247	12998	20739	33737	69
1749	149	1809	828	193	2076	864	798	835	1607	2606	11765	594	51	163	24829	18995	43824	70
251	225	1	1	15	35	2	209	6	7	441	942	1242	8	466	8115	33792	41907	71
2000	374	1810	829	208	2111	866	1007	841	1614	3047	12707	1836	59	629	32944	52787	85731	72

NORTH WESTERN STATISTICAL DIVISION—continued

Number	Local government area (showing urban and rural components)		Professional, technical and related workers				Administrative, managerial, etc.			Clerical workers	Sales workers	Farmers, fishermen, hunters, timber getters, etc.			Miners, quarrymen, etc.
			Medical practitioners, dentists	Teachers	Other	Total	Government	Non-government	Total			Farmers, farm workers	Hunters, fishermen, timber getters, etc.	Total	
NORTH EASTERN STATISTICAL DIVISION															
1	Beaconsfield (M)—														
2	Urban Beaconsfield	M	1	3	3	7	2	14	16	8	12	12	3	15	10
3		F	..	4	8	12	..	1	1	8	23	2	..	2	..
3		P	1	7	11	19	2	15	17	16	35	14	3	17	10
4	Urban Beauty Point	M	2	2	3	18	21	16	11	9	2	11	2
5		F	..	8	6	14	..	1	1	13	10
6		P	..	8	8	16	3	19	22	29	21	9	2	11	2
7	Urban Launceston (part)	M	6	22	93	121	9	169	178	123	137	22	3	25	..
8		F	1	50	26	77	..	14	14	148	66	1	..	1	..
9		P	7	72	119	198	9	183	192	271	203	23	3	26	..
10	Rural	M	2	22	35	59	6	58	64	44	61	386	13	399	16
11		F	..	29	19	48	..	5	5	94	49	55	..	55	..
12		P	2	51	54	107	6	63	69	138	110	441	13	454	16
13	Total Beaconsfield (M)	M	9	47	133	189	20	259	279	191	221	429	21	450	28
14		F	1	91	59	151	..	21	21	263	148	58	..	58	..
15		P	10	138	192	340	20	280	300	454	369	487	21	508	28
16	Fingal (M)—Rural—														
17	Rossarden	M	..	2	8	10	..	4	4	7	1	..	3	3	157
18		F	..	5	1	6	4	10
18		P	..	7	9	16	..	4	4	11	11	..	3	3	157
19	St Marys	M	1	2	6	9	..	10	10	6	4	5	35	40	8
20		F	..	8	8	16	..	4	4	7	9
21		P	1	10	14	25	..	14	14	13	13	5	35	40	8
22	Other	M	1	9	17	27	1	33	34	10	13	195	72	267	138
23		F	..	13	9	22	..	4	4	12	32	18	..	18	..
24		P	1	22	26	49	1	37	38	22	45	213	72	285	138
25	Total Fingal (M)	M	2	13	31	46	1	47	48	23	18	200	110	310	303
26		F	..	26	18	44	..	8	8	23	51	18	..	18	..
27		P	2	39	49	90	1	55	56	46	69	218	110	328	303
28	Flinders (M)—Rural	M	1	4	9	14	2	17	19	18	13	194	41	235	1
29		F	..	8	7	15	..	3	3	12	8	31	1	32	..
30		P	1	12	16	29	2	20	22	30	21	225	42	267	1
31	George Town (M)—														
32	Urban George Town	M	3	4	84	91	1	50	51	43	20	8	2	10	3
33		F	..	33	9	42	..	7	7	60	45	1	..	1	..
33		P	3	37	93	133	1	57	58	103	65	9	2	11	3
34	Rural	M	..	5	24	29	..	11	11	8	5	98	5	103	2
35		F	..	9	5	14	13	7	12	..	12	..
36		P	..	14	29	43	..	11	11	21	12	110	5	115	2
37	Total George Town (M)	M	3	9	108	120	1	61	62	51	25	106	7	113	5
38		F	..	42	14	56	..	7	7	73	52	13	..	13	..
39		P	3	51	122	176	1	68	69	124	77	119	7	126	5
40	Lilydale (M)—														
41	Urban Launceston (part)	M	..	16	38	54	6	61	67	83	92	33	8	41	6
42		F	..	25	20	45	..	5	5	139	97	1	..	1	..
42		P	..	41	58	99	6	66	72	222	189	34	8	42	6
43	Rural	M	2	12	7	21	2	24	26	10	15	237	27	264	4
44		F	..	15	12	27	45	21	43	..	43	..
45		P	2	27	19	48	2	24	26	55	36	280	27	307	4
46	Total Lilydale (M)	M	2	28	45	75	8	85	93	93	107	270	35	305	10
47		F	..	40	32	72	..	5	5	184	118	44	..	44	..
48		P	2	68	77	147	8	90	98	277	225	314	35	349	10
49	Portland (M)—Rural—														
50	St Helens	M	1	2	5	8	3	17	20	4	8	12	34	46	..
51		F	..	8	4	12	..	3	3	6	16	1	3	4	..
51		P	1	10	9	20	3	20	23	10	24	13	37	50	..
52	Other	M	..	3	1	4	..	3	3	3	2	81	25	106	5
53		F	..	3	3	6	..	2	2	5	6	13	..	13	..
54		P	..	6	4	10	..	5	5	8	8	94	25	119	5
55	Total Portland (M)	M	1	5	6	12	3	20	23	7	10	93	59	152	5
56		F	..	11	7	18	..	5	5	11	22	14	3	17	..
57		P	1	16	13	30	3	25	28	18	32	107	62	169	5
58	Ringarooma (M)—Rural	M	..	10	12	22	3	38	41	13	20	381	46	427	75
59		F	..	19	9	28	..	4	4	29	28	48	..	48	..
60		P	..	29	21	50	3	42	45	42	48	429	46	475	75
61	Scottsdale (M)—														
62	Urban Scottsdale	M	4	16	20	40	2	52	54	22	28	56	20	76	..
63		F	..	12	22	34	38	30	6	..	6	..
63		P	4	28	42	74	2	52	54	60	58	62	20	82	..
64	Rural	M	..	3	8	11	..	14	14	9	16	297	45	342	..
65		F	..	5	9	14	..	3	3	16	19	45	1	46	..
66		P	..	8	17	25	..	17	17	25	35	342	46	388	..
67	Total Scottsdale (M)	M	4	19	28	51	2	66	68	31	44	353	65	418	..
68		F	..	17	31	48	..	3	3	54	49	51	1	52	..
69		P	4	36	59	99	2	69	71	85	93	404	66	470	..
70	Total Urban	M	14	61	240	315	23	364	387	295	300	140	38	178	21
71		F	1	132	91	224	..	28	28	406	271	11	..	11	..
72		P	15	193	331	539	23	392	415	701	571	151	38	189	21
73	Total Rural	M	8	74	132	214	17	229	246	132	158	1886	346	2232	406
74		F	..	122	86	208	..	28	28	243	205	266	5	271	..
75		P	8	196	218	422	17	257	274	375	363	2152	351	2503	406
76	Total Division	M	22	135	372	529	40	593	633	427	458	2026	384	2410	427
77		F	1	254	177	432	..	56	56	649	476	277	5	282	..
78		P	23	389	549	961	40	649	689	1076	934	2303	389	2692	427

by Occupation: Tasmania, Census, 30 June 1966—continued

Transport and communication workers	Craftsmen, production-process workers and labourers										Services, sport, recreation workers	Armed services	Inadequate reply	Total in work force	Total not in work force	Grand total	Number	
	Clothes, textiles, leather goods workers	Toolmakers, machinists, etc.	Electricians	Metal workers	Carpenters, joiners	Bricklayers, painters, decorators	Food, beverage and tobacco workers	Freight handlers	Labourers	Other								Total
22	..	11	5	3	18	7	19	61	28	27	179	8	1	4	282	237	519	1
8	5	2	19	26	18	..	2	100	409	509	2
30	5	11	5	5	18	7	38	61	28	27	205	26	1	6	382	646	1028	3
20	..	19	9	5	12	12	3	66	12	20	158	4	245	207	452	4
6	4	7	11	11	1	8	75	346	421	5
26	4	19	9	5	12	12	10	66	12	20	169	15	1	8	320	553	873	6
49	27	112	38	11	56	38	16	30	26	41	395	37	2	2	1069	866	1935	7
8	44	2	6	..	3	55	61	61	1	7	438	1530	1968	8
57	71	112	38	13	56	38	22	30	26	44	450	98	3	9	1507	2396	3903	9
81	14	67	48	8	66	41	25	39	49	63	420	20	..	3	1167	935	2102	10
19	19	1	1	..	7	5	33	39	..	15	357	1720	2107	11
100	33	68	48	8	67	41	32	39	49	68	453	59	..	18	1524	2655	4179	12
172	41	209	100	27	152	98	63	196	115	151	1152	69	3	9	2763	2245	5008	13
41	72	1	..	4	1	..	39	8	125	129	2	32	970	4005	4975	14
213	113	210	100	31	153	98	102	196	115	159	1277	198	5	41	3733	6250	9983	15
4	..	17	3	1	7	1	2	3	1	5	40	3	229	158	387	16
3	5	..	2	30	270	300	17
7	..	17	3	1	7	1	2	3	1	5	40	8	..	2	259	428	687	18
18	1	9	12	2	..	4	5	1	14	2	50	2	..	1	148	138	286	19
4	1	..	1	..	2	12	..	2	56	237	293	20
22	1	9	12	2	..	4	6	1	15	2	52	14	..	3	204	375	579	21
47	..	22	15	6	60	8	11	3	47	22	194	10	..	5	745	607	1352	22
10	1	1	32	..	12	143	1030	1173	23
57	1	22	15	6	60	8	11	3	47	22	195	42	..	17	888	1637	2525	24
69	1	48	30	9	67	13	18	7	62	29	284	15	..	6	1122	903	2025	25
17	1	1	1	1	..	3	..	49	..	16	229	1537	1766	26
86	2	48	30	9	67	13	19	7	63	29	287	64	..	22	1351	2440	3791	27
25	..	15	17	..	10	12	4	2	18	16	94	5	..	4	428	275	703	28
11	1	1	1	..	20	..	4	106	425	531	29
36	..	15	17	..	10	12	5	2	18	16	95	25	..	8	534	700	1234	30
55	1	196	77	93	27	43	14	19	78	267	815	33	5	9	1135	1024	2159	31
12	5	..	1	2	2	8	54	54	..	14	243	1684	1927	32
67	6	196	77	94	27	43	16	19	78	267	823	87	5	23	1378	2708	4086	33
21	1	21	16	11	6	5	2	4	20	24	110	4	4	7	304	258	562	34
4	2	..	1	53	400	453	35
25	1	21	16	11	6	5	2	4	20	24	110	6	4	8	357	658	1015	36
76	2	217	93	104	33	48	16	23	98	291	925	37	9	16	1439	1282	2721	37
16	5	1	2	8	..	56	..	15	296	2084	2380	38
92	7	217	93	105	33	48	18	23	98	291	933	93	9	31	1735	3366	5101	39
172	112	197	64	18	116	73	50	76	81	110	897	56	6	3	1477	1275	2752	40
21	195	..	34	4	2	..	20	255	99	..	15	677	2158	2835	41
193	307	197	64	52	116	73	54	78	81	130	1152	155	6	18	2154	3433	5587	42
52	8	32	6	5	62	14	9	8	55	33	232	2	2	7	635	538	1173	43
14	11	..	1	2	1	15	12	..	11	188	893	1081	44
66	19	32	6	6	62	14	11	8	55	34	247	14	2	18	823	1431	2254	45
224	120	229	70	23	178	87	59	84	136	143	1129	58	8	10	2112	1813	3925	46
35	206	..	35	6	2	21	270	111	..	26	865	3051	3916	47
259	326	229	70	58	178	87	65	86	136	164	1399	169	8	36	2977	4864	7841	48
13	..	12	3	..	28	4	9	1	14	10	81	8	..	1	189	174	363	49
3	23	..	1	68	283	351	50
16	..	12	3	..	28	4	9	1	14	10	81	31	..	2	257	457	714	51
12	..	3	4	..	24	4	3	..	13	4	55	3	1	..	194	162	356	52
4	1	1	2	..	6	45	276	321	53
16	1	3	4	..	24	4	3	..	13	4	56	5	1	6	239	438	677	54
25	..	15	7	..	52	8	12	1	27	14	136	11	1	1	383	336	719	55
7	1	1	..	25	..	7	113	559	672	56
32	1	15	7	..	52	8	12	1	27	14	137	36	1	8	496	895	1391	57
49	..	29	21	2	69	7	27	3	30	36	224	8	..	1	880	637	1517	58
22	1	..	1	..	3	..	2	7	..	30	..	11	207	1142	1349	59
71	1	29	21	3	72	7	29	3	30	36	231	38	..	12	1087	1779	2866	60
36	..	32	38	1	27	15	46	8	19	14	200	16	2	3	477	384	861	61
9	3	38	1	42	45	..	6	210	627	837	62
45	3	32	38	1	27	15	84	8	19	15	242	61	2	9	687	1011	1698	63
26	..	17	14	..	32	9	15	..	28	14	129	9	1	3	560	457	1017	64
11	1	11	12	15	..	8	144	769	913	65
37	1	17	14	..	32	9	26	..	28	14	141	24	1	11	704	1226	1930	66
62	..	49	52	1	59	24	61	8	47	28	329	25	3	6	1037	841	1878	67
20	4	49	1	54	60	14	354	1396	1750	68
82	4	49	52	1	59	24	110	8	47	29	383	85	3	20	1391	2237	3628	69
354	140	567	231	131	256	188	148	260	244	479	2644	154	16	21	4685	3993	8678	70
64	256	..	39	76	2	..	24	397	288	2	52	1743	6754	8497	71
418	396	567	231	170	256	188	224	262	244	503	3041	442	18	73	6428	10747	17175	72
348	24	244	159	35	364	109	112	64	289	229	1629	74	8	32	5479	4339	9818	73
105	34	1	..	2	4	..	24	..	1	6	72	192	..	73	1397	7445	8842	74
453	58	245	159	37	368	109	136	64	290	235	1701	266	8	105	6876	11784	18660	75
702	164	811	390	166	620	297	260	324	533	708	4273	228	24	53	10164	8332	18496	76
169	290	1	..	41	4	..	100	2	1	30	469	480	2	125	3140	14199	17339	77
871	454	812	390	207	624	297	360	326	534	738	4742	708	26	178	13304	22531	35835	78

NORTH EASTERN STATISTICAL DIVISION

No. 8.—Population of Local Government Areas,

Number	Local government area (showing urban and rural components)		Professional, technical and related workers				Administrative, managerial, etc.			Clerical workers	Sales workers	Farmers, fishermen, hunters, etc.			Miners, quarrymen, etc.
			Medical practitioners, dentists	Teachers	Other	Total	Government	Non-government	Total			Farmers, farm workers	Hunters, fishermen, timber getters, etc.	Total	
NORTH MIDLAND STATISTICAL DIVISION															
Evandale (M)—															
1	Urban Launceston (part)	M	1	1	..	2	1	..	1	..	
2		F	1	1	2	
3		P	1	1	..	1	1	4	1	..	1	..	
4	Rural	M	1	2	8	11	..	19	19	9	11	189	4	193	
5		F	..	4	6	10	..	2	2	27	15	21	..	21	
6		P	1	6	14	21	..	21	21	36	26	210	4	214	
7	Total Evandale (M)	M	1	2	8	11	..	20	20	9	13	190	4	194	
8		F	..	4	7	11	..	2	2	27	17	21	..	21	
9		P	1	6	15	22	..	22	22	36	30	211	4	215	
Longford (M)—															
10	Urban Longford	M	5	2	12	19	2	32	34	15	29	51	2	53	
11		F	..	13	27	40	..	5	5	46	37	1	..	1	
12		P	5	15	39	59	2	37	39	61	66	52	2	54	
13	Urban Perth	M	..	1	5	6	..	13	13	13	13	23	3	26	
14		F	..	3	7	10	..	2	2	21	13	1	6	7	
15		P	..	4	12	16	..	15	15	34	26	24	9	33	
16	Rural—Cressy	M	..	6	2	8	1	12	13	2	7	42	1	43	
17		F	..	6	2	8	..	1	1	10	11	
18		P	..	12	4	16	1	13	14	12	18	42	1	43	
19	Other	M	..	4	16	20	1	8	9	9	6	391	3	394	
20		F	..	9	25	34	1	3	4	26	13	77	..	77	
21		P	..	13	41	54	2	11	13	35	19	468	3	471	
22	Total Rural	M	..	10	18	28	2	20	22	11	13	433	4	437	
23		F	..	15	27	42	1	4	5	36	24	77	..	77	
24		P	..	25	45	70	3	24	27	47	37	510	4	514	
25	Total Longford (M)	M	5	13	35	53	4	65	69	39	55	507	9	516	
26		F	..	31	61	92	1	11	12	103	74	79	6	85	
27		P	5	44	96	145	5	76	81	142	129	586	15	601	
St Leonards (M)—															
28	Urban Launceston (part)	M	7	53	136	196	15	321	336	285	275	79	9	88	
29		F	..	70	117	187	..	35	35	445	232	14	..	14	
30		P	7	123	253	383	15	356	371	730	507	93	9	102	
31	Rural	M	..	1	2	3	1	11	12	5	9	118	11	129	
32		F	..	4	4	8	9	10	19	..	19	
33		P	..	5	6	11	1	11	12	14	19	137	11	148	
34	Total St Leonards (M)	M	7	54	138	199	16	332	348	290	284	197	20	217	
35		F	..	74	121	195	..	35	35	454	242	33	..	33	
36		P	7	128	259	394	16	367	383	744	526	230	20	250	
Westbury (M)—															
37	Urban Launceston (part)	M	..	7	7	14	..	18	18	8	9	10	1	11	
38		F	..	5	1	6	24	13	
39		P	..	12	8	20	..	18	18	32	22	10	1	11	
40	Rural	M	1	12	21	34	6	52	58	28	34	486	29	515	
41		F	1	17	9	27	..	10	10	71	51	68	..	68	
42		P	2	29	30	61	6	62	68	99	85	554	29	583	
43	Total Westbury (M)	M	1	19	28	48	6	70	76	36	43	496	30	526	
44		F	1	22	10	33	..	10	10	95	64	68	..	68	
45		P	2	41	38	81	6	80	86	131	107	564	30	594	
46	Total Urban	M	12	63	160	235	17	385	402	321	328	164	15	179	
47		F	..	91	153	244	..	42	42	536	297	16	6	22	
48		P	12	154	313	479	17	427	444	837	625	180	21	201	
49	Total Rural	M	2	25	49	76	9	102	111	53	67	1226	48	1274	
50		F	1	40	46	87	1	16	17	143	100	185	..	185	
51		P	3	65	95	163	10	118	128	196	167	1411	48	1459	
52	Total Division	M	14	88	209	311	26	487	513	374	395	1390	63	1453	
53		F	1	131	199	331	1	58	59	679	397	201	6	207	
54		P	15	219	408	642	27	545	572	1053	792	1591	69	1660	
MIDLAND STATISTICAL DIVISION															
55	Bothwell (M)—Rural	M	1	5	5	11	2	15	17	3	5	157	8	165	
56		F	..	6	3	9	..	1	1	7	7	15	..	15	
57		P	1	11	8	20	2	16	18	10	12	172	8	180	
58	Campbell Town (M)—Rural	M	3	6	6	15	3	36	39	12	17	180	7	187	
59		F	..	10	24	34	..	3	3	15	26	18	..	18	
60		P	3	16	30	49	3	39	42	27	43	198	7	205	
61	Hamilton (M)—Rural—Tarraleah	M	1	2	7	10	..	8	8	5	1	2	1	3	
62		F	..	5	2	7	..	2	2	4	4	
63		P	1	7	9	17	..	10	10	9	5	2	1	3	
64	Other	M	2	10	41	53	4	32	36	39	11	320	27	347	
65		F	..	16	11	27	..	4	4	18	33	47	..	47	
66		P	2	26	52	80	4	36	40	57	44	367	27	394	
67	Total Hamilton (M)	M	3	12	48	63	4	40	44	44	12	322	28	350	
68		F	..	21	13	34	..	6	6	22	37	47	..	47	
69		P	3	33	61	97	4	46	50	66	49	369	28	397	

by Occupation: Tasmania, Census, 30 June 1966—continued

Transport and communication workers	Craftsmen, production-process workers and labourers											Service, sport, recreation workers	Armed services	Inadequate reply	Total in work force	Total not in work force	Grand total	Number
	Clothes, textiles, leather goods workers	Toolmakers, machinists, etc.	Electricians	Metal workers	Carpenters, joiners	Bricklayers, painters, decorators	Food, beverage and tobacco workers	Freight handlers	Labourers	Other	Total							
NORTH MIDLAND STATISTICAL DIVISION																		
3	1	1	2	9	5	14	1
..	2	2	5	8	13	2
3	3	1	4	14	13	27	3
38	3	20	7	3	11	14	6	14	43	24	145	19	3	6	454	351	805	4
9	7	2	31	590	722	5
47	10	20	7	3	11	14	7	14	43	26	155	50	3	13	586	941	1527	6
41	4	21	7	3	11	14	6	14	43	24	147	19	3	6	463	356	819	7
9	9	1	2	12	31	..	7	137	598	735	8
50	13	21	7	3	11	14	7	14	43	26	159	50	3	13	600	954	1554	9
41	5	29	56	1	33	15	21	22	48	27	257	28	..	4	484	332	816	10
6	31	6	4	41	32	..	14	222	650	872	11
47	36	29	56	1	33	15	27	22	48	31	298	60	..	18	706	982	1688	12
20	7	19	9	7	32	9	13	11	31	17	155	13	2	8	271	208	479	13
1	28	2	2	30	31	..	2	117	406	523	14
21	35	19	9	7	32	9	13	11	31	19	185	44	2	10	388	614	1002	15
24	..	6	3	..	11	2	5	2	14	5	48	3	..	1	150	124	274	16
5	3	3	1	50	233	283	17
29	3	6	3	..	11	2	5	2	14	5	51	14	..	2	200	357	557	18
15	2	41	21	7	19	13	3	5	30	26	167	5	2	1	628	450	1078	19
6	6	6	35	..	16	217	812	1029	20
21	8	41	21	7	19	13	3	5	30	26	173	40	2	17	845	1262	2107	21
39	2	47	24	7	30	15	8	7	44	31	215	8	2	2	778	574	1352	22
11	9	9	46	..	17	267	1045	1312	23
50	11	47	24	7	30	15	8	7	44	31	224	54	2	19	1045	1619	2664	24
100	14	95	89	15	95	39	42	40	123	75	627	49	4	14	1533	1114	2647	25
18	68	6	6	80	109	..	33	606	2101	2707	26
118	82	95	89	15	95	39	48	40	123	81	707	158	4	47	2139	3215	5354	27
294	162	420	126	20	327	158	136	132	158	207	1846	133	12	10	3485	2901	6386	28
28	315	12	1	..	13	3	..	25	369	234	..	28	1572	4825	6397	29
322	477	420	126	32	328	158	149	135	158	232	2215	367	12	38	5057	7726	12783	30
14	..	6	5	2	55	4	1	4	12	11	100	2	1	2	277	189	466	31
6	3	1	4	8	..	4	68	343	411	32
20	3	6	5	2	55	4	1	4	12	12	104	10	1	6	345	532	877	33
308	162	426	131	22	382	162	137	136	170	218	1946	135	13	12	3762	3090	6852	34
34	318	12	1	..	13	3	..	26	373	242	..	32	1640	5168	6808	35
342	480	426	131	34	383	162	150	139	170	244	2319	377	13	44	5402	8258	13660	36
25	13	33	12	6	25	21	9	4	12	13	148	11	..	3	247	228	475	37
3	27	3	2	32	17	..	3	98	366	464	38
28	40	33	12	9	25	21	9	4	12	15	180	28	..	6	345	594	939	39
84	20	47	12	5	93	32	21	16	73	33	352	16	..	5	1132	893	2025	40
17	24	2	1	..	2	3	32	50	..	17	343	1657	2000	41
101	44	47	12	7	94	32	23	16	73	36	384	66	..	22	1475	2550	4025	42
109	33	80	24	11	118	53	30	20	85	46	500	27	..	8	1379	1121	2500	43
20	51	5	1	..	2	5	64	67	..	20	441	2023	2464	44
129	84	80	24	16	119	53	32	20	85	51	564	94	..	28	1820	3144	4964	45
383	188	502	203	34	417	203	179	169	249	264	2408	185	14	25	4496	3674	8170	46
38	403	15	1	..	19	3	..	33	474	314	..	47	2014	6255	8269	47
421	591	502	203	49	418	203	198	172	249	297	2882	499	14	72	6510	9929	16439	48
175	25	120	48	17	189	65	36	41	172	99	812	45	6	15	2641	2007	4648	49
43	43	2	1	..	3	6	55	135	..	45	810	3635	4445	50
218	68	120	48	19	190	65	39	41	172	105	867	180	6	60	3451	5642	9093	51
558	213	622	251	51	606	268	215	210	421	363	3220	230	20	40	7137	5681	12818	52
81	446	17	2	..	22	3	..	39	529	449	..	92	2824	9890	12714	53
639	659	622	251	68	608	268	237	213	421	402	3749	679	20	132	9961	15571	25532	54
MIDLAND STATISTICAL DIVISION																		
18	..	14	10	3	16	7	2	..	26	30	108	10	1	5	339	197	536	55
4	19	..	6	67	405	472	56
22	..	14	10	3	16	7	2	..	26	30	108	29	..	6	406	602	1008	57
61	..	7	14	..	46	10	8	3	50	12	150	4	1	7	508	380	888	58
7	1	1	49	..	14	167	698	865	59
68	..	7	14	..	46	10	8	3	50	13	151	53	1	21	675	1078	1753	60
10	..	28	35	9	18	15	1	7	47	26	186	5	2	2	232	155	387	61
1	12	..	2	32	231	263	62
11	..	28	35	9	18	15	1	7	47	26	186	17	2	4	264	386	650	63
88	1	118	54	11	147	66	6	18	226	96	743	23	3	15	1380	760	2140	64
11	1	1	39	21	201	1338	1539	65
99	1	118	54	11	147	66	7	18	226	96	744	62	3	36	1581	2098	3679	66
98	1	146	89	20	165	81	7	25	273	122	929	28	5	17	1612	915	2527	67
12	1	1	51	23	233	1569	1802	68
110	1	146	89	20	165	81	8	25	273	122	930	79	5	40	1845	2484	4329	69

No. 8.—Population of Local Government Areas,

Number	Local government area (showing urban and rural components)	Professional, technical and related workers				Administrative, managerial, etc.			Clerical workers	Sales workers	Farmers, fishermen, hunters, etc.				Miners, quarrymen, etc.
		Medical practitioners, dentists	Teachers	Other	Total	Government	Non-government	Total			Farmers, farm workers	Hunters, fishermen, timber getters, etc.	Total		
MIDLAND STATISTICAL DIVISION—continued															
1	Oatlands (M)—Rural—	M	8	5	13	2	20	22	6	10	29	5	34	..	
2	Oatlands	F	12	4	16	..	4	4	9	19	
3		P	20	9	29	2	24	26	15	29	29	5	34	..	
4	Other	M	1	..	1	1	13	14	..	5	425	7	432	..	
5		F	3	4	7	..	3	3	5	10	31	..	31	..	
6		P	1	3	4	1	16	17	5	15	456	7	463	..	
7	Total Oatlands (M)	M	1	8	5	14	3	33	6	15	454	12	466	..	
8		F	..	15	8	23	..	7	7	29	31	..	31	..	
9		P	1	23	13	37	3	40	20	44	485	12	497	..	
10	Ross (M)—Rural	M	1	1	2	1	4	5	1	4	116	1	117	1	
11		F	..	4	..	4	6	12	11	..	11	..	
12		P	..	5	1	6	1	4	5	7	16	1	128	1	
13	Total Urban	M	
14		F	
15		P	
16	Total Rural	M	8	32	65	13	128	141	66	53	1229	56	1285	38	
17		F	..	56	48	104	..	17	17	64	112	..	122	..	
18		P	8	88	113	209	13	145	158	130	164	56	1407	38	
19	Total Division	M	8	32	65	13	128	141	66	53	1229	56	1285	38	
20		F	..	56	48	104	..	17	17	64	112	..	122	..	
21		P	8	88	113	209	13	145	158	130	164	56	1407	38	

SOUTH EASTERN STATISTICAL DIVISION

22	Brighton (M) (part)—Rural	M	2	3	5	..	5	5	8	7	124	4	128	..
23		F	..	2	3	5	23	8	6	..	6	..
24		P	..	4	6	10	..	5	5	31	15	4	134	..
25	Glamorgan (M)—Rural	M	1	3	1	5	..	22	4	14	104	35	139	2
26		F	..	7	2	9	..	6	10	19	13	4	17	..
27		P	1	10	3	14	..	28	28	33	117	39	156	2
28	Green Ponds (M)—Rural	M	..	2	3	5	..	4	4	3	120	8	128	2
29		F	..	7	3	10	..	1	1	9	5	..	14	..
30		P	..	9	6	15	..	5	5	12	11	8	142	2
31	Richmond (M)—Rural	M	2	3	3	8	..	9	9	9	218	5	223	4
32		F	1	9	2	12	..	4	4	23	36	..	36	..
33		P	3	12	5	20	..	13	13	31	21	5	259	4
34	Sorell (M) (part)—Rural	M	2	3	1	6	1	9	10	11	161	30	191	3
35		F	..	8	2	10	..	1	14	11	29	1	30	..
36		P	2	11	3	16	1	10	11	25	190	31	221	3
37	Spring Bay (M)—Rural	M	..	4	3	7	1	20	21	4	125	56	181	3
38		F	..	7	4	11	..	3	3	11	13	3	13	..
39		P	..	11	7	18	1	23	24	15	135	59	194	3
40	Total Urban	M
41		F
42		P
43	Total Rural	M	5	17	14	36	2	69	71	38	46	852	138	990
44		F	1	40	16	57	..	15	15	90	68	108	116	..
45		P	6	57	30	93	2	84	86	128	114	960	146	1106
46	Total Division	M	5	17	14	36	2	69	71	38	46	852	138	990
47		F	1	40	16	57	..	15	15	90	68	108	116	..
48		P	6	57	30	93	2	84	86	128	114	960	146	1106

SOUTHERN STATISTICAL DIVISION

49	Bruny (M)—Rural	M	..	1	..	1	..	4	4	1	1	54	6	60
50		F	..	3	1	4	..	1	1	3	3	5	5	..
51		P	..	4	1	5	..	5	5	4	4	59	6	65
52	Esperance (M)—Rural—	M	1	6	12	19	2	10	12	6	9	40	21	61
53	Geeveston	F	..	7	3	10	13	14	1	1	..
54		P	1	13	15	29	2	10	12	19	23	41	21	62
55	Other	M	2	4	21	27	1	51	52	19	11	335	165	500
56		F	..	17	8	25	..	5	5	22	22	36	1	37
57		P	2	21	29	52	1	56	57	41	33	371	166	537
58	Total Esperance (M)	M	3	10	33	46	3	61	64	25	20	375	186	561
59		F	..	24	11	35	..	5	5	35	36	37	1	38
60		P	3	34	44	81	3	66	69	60	56	412	187	599
61	Huon (M)—Rural	M	4	18	27	49	2	82	84	23	51	766	23	789
62		F	1	37	15	53	..	11	11	67	61	69	..	69
63		P	5	55	42	102	2	93	95	90	112	835	23	858

by Occupation: Tasmania, Census, 30 June 1966—continued

Transport and communication workers	Craftsmen, production-process workers and labourers											Services, sport, recreation workers	Armed services	Inadequate reply	Total in work force	Total not in work force	Grand total	Number
	Clothes, textiles, leather goods workers	Toolmakers, machinists, etc.	Electricians	Metal workers	Carpenters, joiners	Bricklayers, painters, decorators	Food, beverage and tobacco workers	Freight handlers	Labourers	Other	Total							

MIDLAND STATISTICAL DIVISION—continued

19	..	6	17	1	8	3	9	1	11	5	61	6	2	4	177	141	318	1
3	15	..	2	68	250	318	2
22	..	6	17	1	8	3	9	1	11	5	61	21	2	6	245	391	636	3
42	1	4	2	..	11	8	1	..	30	8	65	6	..	5	570	416	986	4
10	1	24	..	3	94	785	879	5
52	1	4	2	..	11	8	2	..	30	8	66	30	..	8	664	1201	1865	6
61	1	10	19	1	19	11	10	1	41	13	126	12	2	9	747	557	1304	7
13	1	1	39	..	5	162	1035	1197	8
74	1	10	19	1	19	11	11	1	41	13	127	51	2	14	909	1592	2501	9
18	..	3	9	4	3	..	9	2	30	2	..	2	182	130	312	10
..	16	..	6	55	250	305	11
18	..	3	9	4	3	..	9	2	30	18	..	8	237	380	617	12
..	13
..	14
..	15
256	2	180	132	24	255	113	30	29	399	179	1343	56	9	36	3388	2179	5567	16
36	2	1	3	174	..	53	684	3957	4641	17
292	2	180	132	24	255	113	32	29	399	180	1346	230	9	89	4072	6136	10208	18
256	2	180	132	24	255	113	30	29	399	179	1343	56	9	36	3388	2179	5567	19
36	2	1	3	174	..	53	684	3957	4641	20
292	2	180	132	24	255	113	32	29	399	180	1346	230	9	89	4072	6136	10208	21

SOUTH EASTERN STATISTICAL DIVISION

21	1	11	..	3	12	10	5	8	24	17	91	6	1	5	277	277	554	22
4	12	2	14	11	..	3	74	429	503	23
25	1	11	..	3	12	10	17	8	24	19	105	17	1	8	351	706	1057	24
20	1	3	9	..	25	6	6	..	38	5	93	13	..	3	315	239	554	25
8	5	1	6	43	..	8	126	445	571	26
28	1	3	9	..	25	6	11	1	38	5	99	56	..	11	441	684	1125	27
21	..	3	11	..	15	5	11	6	26	7	84	6	1	2	262	204	466	28
3	1	17	18	10	..	8	78	336	414	29
24	1	3	11	..	15	5	28	6	26	7	102	16	1	10	340	540	880	30
35	..	14	11	1	11	19	5	7	58	16	142	6	1	8	453	403	856	31
8	13	13	..	11	119	683	802	32
43	..	14	11	1	11	19	5	7	58	16	142	19	1	19	572	1086	1658	33
19	..	9	9	..	23	6	6	1	31	11	96	9	2	4	355	281	636	34
6	1	4	5	8	..	4	89	473	562	35
25	1	9	9	..	23	6	10	1	31	11	101	17	2	8	444	754	1198	36
20	1	10	4	1	21	6	6	4	21	25	99	7	1	5	354	290	644	37
2	1	15	..	6	75	486	561	38
22	1	10	4	2	21	6	6	4	21	25	100	22	1	11	429	776	1205	39
..	40
..	41
..	42
136	3	50	44	5	107	52	39	26	198	81	605	47	6	27	2016	1694	3710	43
31	2	1	38	1	..	2	44	100	..	40	561	2852	3413	44
167	5	50	44	6	107	52	77	27	198	83	649	147	6	67	2577	4546	7123	45
136	3	50	44	5	107	52	39	26	198	81	605	47	6	27	2016	1694	3710	46
31	2	1	38	1	..	2	44	100	..	40	561	2852	3413	47
167	5	50	44	6	107	52	77	27	198	83	649	147	6	67	2577	4546	7123	48

SOUTHERN STATISTICAL DIVISION

14	3	..	17	1	1	1	5	2	30	2	2	1	116	96	212	49
2	3	..	1	22	166	188	50
16	3	..	17	1	1	1	5	2	30	5	2	2	138	262	400	51
19	..	5	8	..	21	1	6	4	8	30	83	4	..	5	218	167	385	52
5	9	9	5	..	7	64	325	389	53
24	..	5	8	..	21	1	15	4	8	30	92	9	..	12	282	492	774	54
69	..	26	20	..	92	9	15	10	26	42	240	11	..	7	948	646	1594	55
14	32	36	27	..	19	207	1165	1372	56
83	..	26	20	..	92	9	47	10	27	45	276	38	..	26	1155	1811	2966	57
88	..	31	28	..	113	10	21	14	34	72	323	15	..	12	1166	813	1979	58
19	41	..	1	3	45	32	..	26	271	1490	1761	59
107	..	31	28	..	113	10	62	14	35	75	368	47	..	38	1437	2303	3740	60
76	2	39	42	5	123	20	44	15	56	47	393	20	2	14	1504	1136	2640	61
8	1	1	..	102	10	114	64	..	27	474	2150	2624	62
84	2	39	42	6	124	20	146	15	56	57	507	84	2	41	1978	3286	5264	63

Number	Local government area (showing urban and rural components)	Professional, technical and related workers				Administrative, managerial, etc.			Clerical workers	Sales workers	Farmers, fishermen, hunters, etc.			Miners, quarrymen, etc.
		Medical practitioners, dentists	Teachers	Other	Total	Government	Non-government	Total			Farmers, farm workers	Hunters, fishermen, timber getters, etc.	Total	
SOUTHERN STATISTICAL DIVISION—continued														
1	Kingborough (M) (part)—	M	4	5	9	10	10	7	6	155	18	173	2	
2	Rural	F	3	2	5	1	1	11	11	19	1	20	..	
3		P	7	7	14	..	11	11	17	174	19	193	2	
4	New Norfolk (M) (part)—Rural—	M	1	2	8	11	5	5	9	2	24	26	..	
5	Maydena	F	4	1	5	..	1	1	3	7	
6		P	1	6	9	16	6	6	12	8	24	26	..	
7	Other	M	12	36	48	4	12	16	14	11	364	37	401	
8		F	15	17	32	..	1	1	23	31	19	19	..	
9		P	27	53	80	4	13	17	37	42	383	37	420	
10	Total New Norfolk (M) (part)	M	1	14	44	59	4	17	21	23	366	61	427	
11		F	19	18	37	..	2	2	26	38	19	19	..	
12		P	1	33	62	96	4	19	23	49	50	61	446	
13	Port Cygnet (M)—Rural—	M	8	3	11	1	16	17	4	9	49	1	50	
14	Cygnet	F	12	6	18	..	6	6	11	17	2	2	..	
15		P	20	9	29	1	22	23	15	26	51	1	52	
16	Other	M	1	1	2	1	10	11	6	6	347	2	349	
17		F	2	1	3	..	2	2	7	11	54	..	54	
18		P	1	2	5	1	12	13	13	17	401	2	403	
19	Total Port Cygnet (M)	M	8	4	13	2	26	28	10	15	396	3	399	
20		F	14	7	21	..	8	8	18	28	56	..	56	
21		P	1	22	11	34	2	34	36	43	452	3	455	
22	Tasman (M)—Rural	M	3	2	6	..	11	11	2	5	164	38	202	
23		F	8	4	12	..	3	3	12	9	28	..	28	
24		P	1	11	6	18	..	14	14	14	192	38	230	
25	Total Urban	M	
26		F	
27		P	
28	Total Rural	M	10	58	115	183	11	211	222	91	110	2276	335	
29		F	1	108	58	167	..	31	31	172	186	233	2	
30		P	11	166	173	350	11	242	253	263	296	2509	337	
31	Total Division	M	10	58	115	183	11	211	222	91	110	2276	335	
32		F	1	108	58	167	..	31	31	172	186	233	2	
33		P	11	166	173	350	11	242	253	263	296	2509	337	
WESTERN STATISTICAL DIVISION														
34	Gormanston (M)—Rural	M	1	2	3	..	4	4	3	2	1	..	1	
35		F	3	1	4	4	9	
36		P	4	3	7	..	4	4	7	11	1	..	1	
37	Queenstown (M)—	M	5	19	74	98	1	65	66	82	27	7	3	
38	Urban Queenstown	F	32	43	75	..	15	15	86	87	2	..	2	
39		P	5	51	117	173	1	80	81	168	114	9	3	
40	Rural	M	2	
41		F	1	1	
42		P	1	1	2	1	
43	Total Queenstown (M)	M	5	19	74	98	1	65	66	84	27	7	3	
44		F	32	43	75	..	16	16	86	88	2	..	2	
45		P	5	51	117	173	1	81	82	170	115	9	3	
46	Strahan (M)—Rural	M	1	..	1	..	10	10	6	2	2	20	22	
47		F	3	2	5	..	2	2	4	9	..	1	..	
48		P	4	2	6	..	12	12	10	11	2	21	23	
49	Waratah (M)—Rural	M	2	20	22	..	7	7	11	2	5	5	10	
50		F	2	2	4	..	2	2	2	
51		P	4	22	26	..	9	9	11	4	5	5	10	
52	Zeehan (M)—	M	1	4	35	40	..	18	18	32	4	2	2	
53	Urban Rosebery	F	13	10	23	..	4	4	25	25	
54		P	1	17	45	63	..	22	22	57	29	2	2	
55	Urban Zeehan	M	1	1	24	26	2	22	24	17	5	2	4	
56		F	5	8	13	..	1	1	19	14	
57		P	1	6	32	39	2	23	25	36	19	2	4	
58	Rural	M	1	1	4	6	..	3	3	2	3	5	5	
59		F	..	3	3	..	1	1	2	5	
60		P	1	7	9	..	4	4	4	8	
61	Total Zeehan (M)	M	3	6	63	72	2	43	45	51	12	9	4	
62		F	18	21	39	..	6	6	46	44	
63		P	3	24	84	111	2	49	51	97	56	9	4	
64	Total Urban	M	7	24	133	164	3	105	108	131	36	11	7	
65		F	50	61	111	..	20	20	130	126	2	..	2	
66		P	7	74	194	275	3	125	128	261	162	13	7	
67	Total Rural	M	1	5	26	32	..	24	24	9	13	25	38	
68		F	8	8	16	..	6	6	10	26	..	1	1	
69		P	1	13	34	48	..	30	30	34	35	13	26	
70	Total Division	M	8	29	159	196	3	129	132	155	45	24	32	
71		F	58	69	127	..	26	26	140	152	2	1	3	
72		P	8	87	228	323	3	155	158	295	197	26	33	

by Occupation: Tasmania, Census, 30 June 1966—continued

Transport and communication workers	Craftsmen, production-process workers and labourers											Services, sport, recreation workers	Armed services	Inadequate reply	Total in work force	Total not in work force	Grand total	Number
	Clothes, textiles, leather goods workers	Toolmakers, machinists, etc.	Electricians	Metal workers	Carpenters, joiners	Bricklayers, painters, decorators	Food, beverage and tobacco workers	Freight handlers	Labourers	Other	Total							
29	..	8	6	..	15	6	4	5	20	6	70	3	..	3	312	272	584	1
3	1	2	2	6	..	5	64	474	538	2
32	..	8	6	..	15	6	5	5	20	7	72	9	..	8	376	746	1122	3
26	..	26	1	1	4	5	3	8	18	41	107	4	1	1	191	147	338	4
2	1	1	..	2	2	4	..	4	28	286	314	5
28	..	26	1	1	4	5	4	9	18	41	109	8	1	5	219	433	652	6
46	6	33	20	2	66	19	9	9	114	67	345	32	1	10	929	861	1790	7
11	1	6	..	1	2	10	42	..	20	189	1380	1569	8
57	7	33	20	2	72	19	10	9	114	69	355	74	1	30	1118	2241	3359	9
72	6	59	21	3	70	24	12	17	132	108	452	36	2	11	1120	1008	2128	10
13	1	6	..	2	1	..	2	12	46	..	24	217	1666	1883	11
85	7	59	21	3	76	24	14	18	132	110	464	82	2	35	1337	2674	4011	12
29	..	8	11	..	8	1	27	..	15	8	78	9	2	4	214	172	386	13
1	8	1	35	2	37	14	..	5	111	293	404	14
30	..	8	11	..	8	1	62	..	15	10	115	23	2	9	325	465	790	15
19	..	8	1	1	15	2	9	5	14	6	61	1	..	8	465	429	894	16
3	21	2	23	4	..	2	109	757	866	17
22	..	8	1	1	15	2	30	5	14	8	84	5	..	10	574	1186	1760	18
48	..	16	12	1	23	3	36	5	29	14	139	10	2	12	679	601	1280	19
4	56	4	60	18	..	7	220	1050	1270	20
52	..	16	12	1	23	3	92	5	29	18	199	28	2	19	899	1651	2550	21
27	..	3	8	..	23	2	10	1	17	6	70	5	2	1	331	264	595	22
7	10	10	22	..	2	105	426	531	23
34	..	3	8	..	23	2	20	1	17	6	80	27	2	3	436	690	1126	24
..	25
..	26
..	27
354	8	156	120	9	384	66	128	58	293	255	1477	91	10	54	5228	4190	9418	28
56	9	156	120	10	391	66	212	1	1	20	243	191	..	92	1373	7422	8795	29
410	9	156	120	10	391	66	340	59	294	275	1720	282	10	146	6601	11612	18213	30
354	8	156	120	9	384	66	128	58	293	255	1477	91	10	54	5228	4190	9418	31
56	1	1	7	..	212	1	1	20	243	191	..	92	1373	7422	8795	32
410	9	156	120	10	391	66	340	59	294	275	1720	282	10	146	6601	11612	18213	33
WESTERN STATISTICAL DIVISION																		
26	..	25	7	5	13	5	1	1	7	23	87	3	178	134	312	34
1	1	1	6	..	7	32	196	228	35
27	..	25	7	5	13	5	1	1	7	24	88	9	..	7	210	330	540	36
108	3	249	94	43	70	31	16	34	42	96	678	58	5	5	1549	809	2358	37
9	2	..	1	3	125	1	16	419	1518	1937	38
117	5	249	95	43	70	31	16	34	42	96	681	183	6	21	1968	2327	4295	39
6	..	5	2	2	6	7	22	1	36	25	61	40
..	2	35	37	41
6	..	5	2	2	6	7	22	1	38	60	98	42
114	3	254	94	43	72	33	16	34	48	103	700	58	5	6	1585	834	2419	43
9	2	..	1	3	125	1	16	421	1553	1974	44	
123	5	254	95	43	72	33	16	34	48	103	703	183	6	22	2006	2387	4393	45
24	..	3	5	..	12	2	2	30	7	5	66	2	141	106	247	46
4	2	2	6	..	3	36	187	223	47
28	..	3	5	..	12	2	4	30	7	5	68	8	..	3	177	293	470	48
25	..	34	14	2	59	26	2	3	115	56	311	17	1	1	447	89	536	49
..	5	18	144	162	50
25	..	34	14	2	59	26	2	3	115	56	311	22	1	6	465	233	698	51
18	..	85	25	21	31	16	7	17	13	26	241	23	1	3	670	352	1022	52
6	1	1	33	..	3	120	632	752	53
24	..	85	25	21	31	16	8	17	13	26	242	56	1	6	790	984	1774	54
24	..	36	10	2	35	23	7	4	29	11	157	9	..	2	355	214	569	55
3	5	93	355	448	56
27	..	36	10	2	35	23	7	4	29	11	157	47	..	7	448	569	1017	57
9	..	21	2	..	46	10	..	2	76	19	176	7	1	1	329	135	464	58
2	8	..	11	32	202	234	59
11	..	21	2	..	46	10	..	2	76	19	176	15	1	12	361	337	698	60
51	..	142	37	23	112	49	14	23	118	56	574	39	2	6	1354	701	2055	61
11	1	1	79	..	19	245	1189	1434	62
62	..	142	37	23	112	49	15	23	118	56	575	118	2	25	1599	1890	3489	63
150	3	370	129	66	136	70	30	55	84	133	1076	90	6	10	2574	1375	3949	64
18	2	..	1	1	4	196	1	24	632	2505	3137	65
168	5	370	130	66	136	70	31	55	84	133	1080	286	7	34	3206	3880	7086	66
90	..	88	28	7	132	45	5	36	211	110	662	29	2	3	1131	489	1620	67
7	2	3	25	..	26	120	764	884	68
97	..	88	28	7	132	45	7	36	211	111	665	54	2	29	1251	1253	2504	69
240	3	458	157	73	268	115	35	91	295	243	1738	119	8	13	3705	1864	5569	70
25	2	..	1	3	7	221	1	50	752	3269	4021	71
365	5	458	158	73	268	115	38	91	295	244	1745	340	9	63	4457	5133	9590	72

No. 8.—Population of Local Government Areas,

Number	Local government area (showing urban and rural components)	Professional, technical and related workers				Administrative, managerial, etc.			Clerical workers	Sales workers	Farmers, fishermen, hunters, etc.			Miners, quarrymen, etc.	
		Medical practitioners, dentists	Teachers	Other	Total	Government	Non-government	Total			Farmers, farm workers	Hunters, fishermen, timber getters, etc.	Total		
MIGRATORY															
1	Migratory	M	17	17	1	..	2	14	16	..
2		F
3		P	17	17	1	..	2	14	16	..
STATE SUMMARY															
4	Statistical Division—														
5	Hobart	M	224	939	3193	4356	245	2846	3091	4892	2345	1119	137	1256	119
6		F	25	1316	1918	3259	4	373	377	5715	2334	137	1	138	..
7		P	249	2255	5111	7615	249	3219	3468	10607	4679	1256	138	1394	119
8	North Central	M	76	207	532	815	32	980	1012	932	830	179	36	215	36
9		F	10	465	614	1089	..	144	144	1488	725	13	1	14	..
10		P	86	672	1146	1904	32	1124	1156	2420	1555	192	37	229	36
11	North Western	M	82	355	856	1293	90	1458	1548	1180	1147	4734	405	5139	200
12		F	6	575	571	1152	1	167	168	1617	1366	902	1	903	..
13		P	88	930	1427	2445	91	1625	1716	2797	2513	5636	406	6042	200
14	North Eastern	M	22	135	372	529	40	593	633	427	458	2026	384	2410	427
15		F	1	254	177	432	..	56	56	649	476	277	5	282	..
16		P	23	389	549	961	40	649	689	1076	934	2303	389	2692	427
17	North Midland	M	14	88	209	311	26	487	513	374	395	1390	63	1453	23
18		F	1	131	199	331	1	58	59	679	397	201	6	207	..
19		P	15	219	408	642	27	545	572	1053	792	1591	69	1660	23
20	Midland	M	8	32	65	105	13	128	141	66	53	1229	56	1285	38
21		F	..	56	48	104	..	17	17	64	111	122	..	122	..
22		P	8	88	113	209	13	145	158	130	164	1351	56	1407	38
23	South Eastern	M	5	17	14	36	2	69	71	38	46	852	138	990	14
24		F	1	40	16	57	..	15	15	90	68	108	8	116	..
25		P	6	57	30	93	2	84	86	128	114	960	146	1106	14
26	Southern	M	10	58	115	183	11	211	222	91	110	2276	335	2611	25
27		F	1	108	58	167	..	31	31	172	186	233	2	235	..
28		P	11	166	173	350	11	242	253	263	296	2509	337	2846	25
29	Western	M	8	29	159	196	3	129	132	155	45	24	32	56	1003
30		F	..	58	69	127	..	26	26	140	152	2	1	3	..
31		P	8	87	228	323	3	155	158	295	197	26	33	59	1003
32	Migratory	M	17	17	1	..	2	14	16	..
33		F
34		P	17	17	1	..	2	14	16	..
35	Total Tasmania	M	449	1860	5532	7841	462	6901	7363	8156	5429	13831	1600	15431	1885
36		F	45	3003	3670	6718	6	887	893	10614	5815	1995	25	2020	..
37		P	494	4863	9202	14559	468	7788	8256	18770	11244	15826	1625	17451	1885
38	Total (Urban—Rural)—														
39	Metropolitan Urban	M	201	824	2793	3818	223	2544	2767	4474	2123	462	92	554	106
40		F	21	1152	1714	2887	4	323	327	5132	2019	39	1	40	..
41		P	222	1976	4507	6705	227	2867	3094	9606	4142	501	93	594	106
42	Other Urban	M	197	681	1970	2848	156	3173	3329	2892	2527	991	230	1221	915
43		F	20	1263	1501	2784	1	389	390	4087	2629	80	7	87	..
44		P	217	1944	3471	5632	157	3562	3719	6979	5156	1071	237	1308	915
45	Rural	M	51	355	752	1158	83	1184	1267	789	779	12376	1264	13640	864
46		F	4	588	455	1047	1	175	176	1395	1167	1876	17	1893	..
47		P	55	943	1207	2205	84	1359	1443	2184	1946	14252	1281	15533	864
48	Migratory	M	17	17	1	..	2	14	16	..
49		F
50		P	17	17	1	..	2	14	16	..
51	Total Tasmania	M	449	1860	5532	7841	462	6901	7363	8156	5429	13831	1600	15431	1885
		F	45	3003	3670	6718	6	887	893	10614	5815	1995	25	2020	..
		P	494	4863	9202	14559	468	7788	8256	18770	11244	15826	1625	17451	1885

by Occupation: Tasmania, Census, 30 June 1966—continued

Transport and communication workers	Craftsmen, production-process workers and labourers										Services, sport, recreation workers	Armed services	Inadequate reply	Total in work force	Total not in work force	Grand total	Number	
	Clothes, textiles, leather goods workers	Toolmakers, machinists, etc.	Electricians	Metal workers	Carpenters, joiners	Bricklayers, painters, decorators	Food, beverage and tobacco workers	Freight handlers	Labourers	Other								Total
477	..	34	9	..	6	5	..	4	..	1	59	96	666	6	672	1
477	..	34	9	..	6	5	..	4	..	1	59	99	669	6	675	2
MIGRATORY																		
477	..	34	9	..	6	5	..	4	..	1	59	96	666	6	672	1
477	..	34	9	..	6	5	..	4	..	1	59	99	669	6	675	2
STATE SUMMARY																		
2777	403	3538	1632	511	1957	1625	1161	1635	2176	2898	17536	1881	204	405	38862	30768	69630	4
299	369	7	1	108	22	6	742	12	9	415	1691	3065	13	668	17559	54122	71681	5
3076	772	3545	1633	619	1979	1631	1903	1647	2185	3313	19227	4946	217	1073	56421	84890	141311	6
822	569	1097	397	112	676	522	321	485	620	528	5327	481	21	72	10563	7123	17686	7
96	922	2	1	51	6	..	34	12	7	76	1111	929	2	156	5754	13777	19531	8
918	1491	1099	398	163	682	522	355	497	627	604	6438	1410	23	228	16317	20900	37217	9
1749	149	1809	828	193	2076	864	798	835	1607	2606	11765	594	51	163	24829	18995	43824	10
251	225	1	1	15	35	2	209	6	7	441	942	1242	8	466	8115	33792	41907	11
2000	374	1810	829	208	2111	866	1007	841	1614	3047	12707	1836	59	629	32944	52787	85731	12
702	164	811	390	166	620	297	260	324	533	708	4273	228	24	53	10164	8332	18496	13
169	290	1	41	4	100	2	1	30	469	480	2	125	2	125	3140	14199	17339	14
871	454	812	390	207	624	297	360	326	534	738	4742	708	26	178	13304	22531	35835	15
558	213	622	251	51	606	268	215	210	421	363	3220	230	20	40	7137	5681	12818	16
81	446	17	2	..	22	3	..	39	529	449	..	92	2824	9890	12714	17
639	659	622	251	68	608	268	237	213	421	402	3749	679	20	132	9961	15571	25532	18
256	2	180	132	24	255	113	30	29	399	179	1343	56	9	36	3388	2179	5567	19
36	2	1	3	174	..	53	684	3957	4641	20
292	2	180	132	24	255	113	32	29	399	180	1346	230	9	89	4072	6136	10208	21
136	3	50	44	5	107	52	39	26	198	81	605	47	6	27	2016	1694	3710	22
31	2	1	38	1	..	2	44	100	..	40	561	2852	3413	23
167	5	50	44	6	107	52	77	27	198	83	649	147	6	67	2577	4546	7123	24
354	8	156	120	9	384	66	128	58	293	255	1477	91	10	54	5228	4190	9418	25
56	1	1	7	..	212	1	1	20	243	191	..	92	1373	7422	8795	26
410	9	156	120	10	391	66	340	59	294	275	1720	282	10	146	6601	11612	18213	27
240	3	458	157	73	268	115	35	91	295	243	1738	119	8	13	3705	1864	5569	28
25	2	..	1	3	1	7	221	1	50	752	3269	4021	29
265	5	458	158	73	268	115	38	91	295	244	1745	340	9	63	4457	5133	9590	30
477	..	34	9	..	6	5	..	4	..	1	59	96	666	6	672	31
477	..	34	9	..	6	5	..	4	..	1	59	99	669	6	675	32
8071	1514	8755	3960	1144	6955	3927	2987	3697	6542	7862	47343	3823	353	863	106558	80832	187390	34
1044	2257	11	4	234	76	8	1362	37	25	1025	5039	6854	26	1742	40765	143280	184045	35
9115	3771	8766	3964	1378	7031	3935	4349	3734	6567	8887	52382	10677	379	2605	147323	224112	371435	36
2334	375	3007	1372	448	1609	1406	1040	1462	1789	2273	14781	1650	167	351	33125	25412	58537	37
243	339	7	1	104	8	6	642	9	8	387	1511	2746	13	559	15477	45455	60932	38
2577	714	3014	1373	552	1617	1412	1682	1471	1797	2660	16292	4396	180	910	48602	70867	119469	39
3082	1042	4098	1736	514	3015	1749	1304	1720	2241	3632	21051	1529	93	249	39736	30553	70289	40
398	1788	3	3	117	48	1	320	22	11	466	2779	2873	8	609	16644	54579	71223	41
3480	2830	4101	1739	631	3063	1750	1624	1742	2252	4098	23830	4402	101	858	56380	85132	141512	42
2178	97	1616	843	182	2325	767	643	511	2512	1956	11452	548	93	263	33031	24861	57892	43
403	130	1	..	13	20	1	400	6	6	172	749	1232	5	574	8641	43246	51887	44
2581	227	1617	843	195	2345	768	1043	517	2518	2128	12201	1780	98	837	41672	68107	109779	45
477	..	34	9	..	6	5	..	4	..	1	59	96	666	6	672	46
477	..	34	9	..	6	5	..	4	..	1	59	99	669	6	675	47
8071	1514	8755	3960	1144	6955	3927	2987	3697	6542	7862	47343	3823	353	863	106558	80832	187390	49
1044	2257	11	4	234	76	8	1362	37	25	1025	5039	6854	26	1742	40765	143280	184045	50
9115	3771	8766	3964	1378	7031	3935	4349	3734	6567	8887	52382	10677	379	2605	147323	224112	371435	51

No. 9.—DWELLINGS IN LOCAL GOVERNMENT AREAS,

Number	Local government area (showing urban and rural components)	Private dwellings						Total occupied private dwellings
		Private house	Share of private house	Self- contained flat	Share of self- contained flat	Shed, hut, etc.	Other private dwellings	
HOBART STATISTICAL DIVISION								
1	Brighton (M) (part)—Rural	288	..	5	..	7	..	300
Clarence (M)—								
2	Hobart Metropolitan Area	6375	13	180	..	6	26	6600
3	Urban Lauderdale	265	..	1	..	3	..	269
4	Rural	658	2	8	..	11	..	679
5	Total Clarence (M)	7298	15	189	..	20	26	7548
Glenorchy (C)—								
6	Hobart Metropolitan Area	9125	43	471	4	38	74	9755
7	Rural	315	..	7	..	5	1	328
8	Total Glenorchy (C)	9440	43	478	4	43	75	10083
Hobart (C)—								
9	Hobart Metropolitan Area	11106	173	3164	8	26	501	14978
10	Rural	273	..	12	..	3	8	296
11	Total Hobart (C)	11379	173	3176	8	29	509	15274
Kingborough (M) (part)—								
12	Hobart Metropolitan Area	673	..	23	2	698
13	Urban Kingston	817	..	38	..	4	4	863
Rural—								
14	Snug	149	4	..	153
15	Other	702	2	15	..	29	2	750
16	Total Rural	851	2	15	..	33	2	903
17	Total Kingborough (M) (part)	2341	2	76	..	37	8	2464
New Norfolk (M) (part)—								
18	Urban New Norfolk	1096	5	65	..	2	9	1177
19	Rural	113	..	2	..	11	..	126
20	Total New Norfolk (M) (part)	1209	5	67	..	13	9	1303
Sorell (M) (part)—								
21	Urban Sorell-Midway Point	435	..	7	..	7	..	449
22	Rural	141	4	..	145
23	Total Sorell (M) (part)	576	..	7	..	11	..	594
<hr/>								
24	Hobart Metropolitan Area	27279	229	3838	12	70	603	32031
25	Other Urban Centres	2613	5	111	..	16	13	2758
26	Total Urban	29892	234	3949	12	86	616	34789
27	Total Rural	2639	4	49	..	74	11	2777
28	Total Division	32531	238	3998	12	160	627	37566
NORTH CENTRAL STATISTICAL DIVISION								
<hr/>								
Launceston (C)—								
29	Urban Launceston (part)	9075	70	1570	6	17	191	10929
30	Total Urban	9075	70	1570	6	17	191	10929
31	Total Rural
32	Total Division	9075	70	1570	6	17	191	10929
NORTH WESTERN STATISTICAL DIVISION								
<hr/>								
Burnie (M)—								
33	Urban Burnie-Somerset (part)	3607	36	337	..	33	52	4065
34	Rural	649	..	5	..	15	1	670
35	Total Burnie (M)	4256	36	342	..	48	53	4735
Circular Head (M)—								
36	Urban Smithton	650	2	38	..	12	3	705
Rural—								
37	Stanley	180	..	2	..	6	2	190
38	Other	1019	4	2	..	41	1	1067
39	Total Rural	1199	4	4	..	47	3	1257
40	Total Circular Head (M)	1849	6	42	..	59	6	1962
Deloraine (M)—								
41	Urban Deloraine	472	..	35	..	4	10	521
42	Rural	859	..	5	..	14	..	878
43	Total Deloraine (M)	1331	..	40	..	18	10	1399
Devonport (M)—								
44	Urban Devonport	3765	17	230	..	32	49	4093
45	Rural	482	1	6	..	8	2	499
46	Total Devonport (M)	4247	18	236	..	40	51	4592
Kentish (M)—Rural—								
47	Railton	240	..	2	..	5	..	247
48	Sheffield	168	..	6	..	4	2	180
49	Other	875	..	7	..	10	2	894
50	Total Kentish (M)	1283	..	15	..	19	4	1321

BY CLASS: TASMANIA, CENSUS, 30 JUNE 1966

Dwellings other than private										Total occupied dwellings	Un-occupied dwellings	Grand total	Number	
Licensed hotel	Motel	Boarding house	Educational institution	Religious institution	Charitable institution	Hospital	Staff barracks	Other non-private dwellings	Total occupied non-private dwellings					
HOBART STATISTICAL DIVISION														
2	1	..	3	303	22	325	1	
2	2	1	..	2	2	..	1	6	16	6616	203	6819	2	
1	..	1	1	270	124	394	3	
3	2	2	..	2	2	..	2	6	19	681	380	1061	4	
9	3	15	1	3	..	1	1	3	36	9791	285	10076	6	
1	1	329	15	344	7	
10	3	15	1	3	..	1	1	3	37	10120	300	10420	8	
58	5	150	9	7	8	11	17	20	285	15263	792	16055	9	
2	1	..	3	299	29	328	10	
60	5	150	9	7	8	11	18	20	288	15562	821	16383	11	
1	2	3	701	31	732	12	
2	..	1	..	1	1	5	868	84	952	13	
..	153	21	174	14	
2	2	..	4	754	212	966	15	
2	2	..	4	907	233	1140	16	
5	..	1	..	1	3	..	2	..	12	2476	348	2824	17	
4	1	5	3	4	..	17	1194	65	1259	18	
..	2	..	2	128	11	139	19	
4	1	5	3	6	..	19	1322	76	1398	20	
2	2	451	54	505	21	
1	1	146	508	654	22	
3	3	397	562	1159	23	
70	10	166	10	12	12	12	19	29	340	32371	1311	33682	24	
8	1	7	..	1	1	3	4	..	25	2783	327	3110	25	
78	11	173	10	13	13	15	23	29	365	35154	1638	36792	26	
9	7	..	16	2793	1198	3991	27	
87	11	173	10	13	13	15	30	29	381	37947	2836	40783	28	
NORTH CENTRAL STATISTICAL DIVISION														
40	2	66	5	3	3	4	11	15	149	11078	573	11651	29	
40	2	66	5	3	3	4	11	15	149	11078	573	11651	30	
..	31	
40	2	66	5	3	3	4	11	15	149	11078	573	11651	32	
NORTH WESTERN STATISTICAL DIVISION														
7	1	19	1	1	..	1	4	..	34	4099	125	4224	33	
..	5	..	5	675	35	710	34	
7	1	19	1	1	..	1	9	..	39	4774	160	4934	35	
1	..	4	..	1	..	1	1	..	8	713	21	734	36	
2	1	..	3	193	9	202	37	
1	8	..	9	1076	211	1287	38	
3	9	..	12	1269	220	1489	39	
4	..	4	..	1	..	1	10	..	20	1982	241	2223	40	
4	1	1	..	1	7	528	28	556	41	
2	1	1	6	1	11	889	92	981	42	
6	1	1	1	1	6	2	18	1417	120	1537	43	
6	2	11	..	2	..	1	3	3	28	4121	140	4261	44	
1	2	..	3	502	30	532	45	
7	2	11	..	2	..	1	5	3	31	4623	170	4793	46	
1	..	1	1	..	3	250	16	266	47	
1	..	2	1	1	5	185	8	193	48	
..	..	1	3	..	4	898	115	1013	49	
2	..	4	1	1	4	..	12	1333	139	1472	50	

Number	Local government area (showing urban and rural components)	Private dwellings						Total occupied private dwellings
		Private house	Share of private house	Self- contained flat	Share of self- contained flat	Shed, hut, etc.	Other private dwellings	
NORTH WESTERN STATISTICAL DIVISION— <i>continued</i>								
	King Island (M)—Rural—							
1	Currie	141	..	5	..	2	1	149
2	Grassy	115	..	5	1	121
3	Other	339	..	4	..	5	1	349
4	Total King Island (M)	595	..	14	..	7	3	619
	Latrobe (M)—							
5	Urban Latrobe	509	4	20	..	4	5	542
6	Rural	659	2	9	..	15	4	689
7	Total Latrobe (M)	1168	6	29	..	19	9	1231
	Penguin (M)—							
8	Urban Penguin	525	..	24	..	1	3	553
9	Rural	616	..	15	..	12	6	649
10	Total Penguin (M)	1141	..	39	..	13	9	1202
	Ulverstone (M)—							
11	Urban Ulverstone	1783	8	102	4	6	18	1921
12	Rural	803	..	15	..	12	..	830
13	Total Ulverstone (M)	2586	8	117	4	18	18	2751
	Wynyard (M)—							
14	Urban Burnie-Somerset (part)	552	8	21	..	6	8	595
15	Urban Wynyard	787	18	51	..	4	5	865
16	Rural	958	2	14	..	22	6	1002
17	Total Wynyard (M)	2297	28	86	..	32	19	2462
18	Total Urban	12650	93	858	4	102	153	13860
19	Total Rural	8103	9	102	..	171	29	8414
20	Total Division	20753	102	960	4	273	182	22274
NORTH EASTERN STATISTICAL DIVISION								
	Beaconsfield (M)—							
21	Urban Beaconsfield	262	..	2	..	3	2	269
22	Urban Beauty Point	254	..	5	..	2	1	262
23	Urban Launceston (part)	995	3	23	..	4	3	1028
24	Rural	1145	..	10	..	14	5	1174
25	Total Beaconsfield (M)	2656	3	40	..	23	11	2733
	Fingal (M)—Rural—							
26	Rossarden	144	..	1	..	43	..	188
27	St Marys	155	..	4	1	160
28	Other	643	..	12	..	11	3	669
29	Total Fingal (M)	942	..	17	..	54	4	1017
30	Flinders (M)—Rural	292	..	8	..	12	2	314
	George Town (M)—							
31	Urban George Town	906	..	16	..	9	10	941
32	Rural	268	2	2	..	2	..	274
33	Total George Town (M)	1174	2	18	..	11	10	1215
	Lilydale (M)—							
34	Urban Launceston (part)	1275	2	13	..	1	..	1291
35	Rural	586	..	6	..	6	..	598
36	Total Lilydale (M)	1861	2	19	..	7	..	1889
	Portland (M)—Rural—							
37	St Helens	200	..	7	207
38	Other	196	..	1	..	14	1	212
39	Total Portland (M)	396	..	8	..	14	1	419
40	Ringarooma (M)—Rural	763	..	3	..	6	..	772
	Scottsdale (M)—							
41	Urban Scottsdale	423	13	31	..	1	3	471
42	Rural	497	2	5	..	9	..	513
43	Total Scottsdale (M)	920	15	36	..	10	3	984
44	Total Urban	4115	18	90	..	20	19	4262
45	Total Rural	4889	4	59	..	117	12	5081
46	Total Division	9004	22	149	..	137	31	9343
NORTH MIDLAND STATISTICAL DIVISION								
	Evandale (M)—							
47	Urban Launceston (part)	7	..	1	8
48	Rural	399	..	5	..	1	..	405
49	Total Evandale (M)	406	..	6	..	1	..	413
	Longford (M)—							
50	Urban Longford	489	..	12	..	4	5	510
51	Urban Perth	289	2	5	..	3	2	301
	Rural—							
52	Cressy	172	..	2	174
53	Other	520	..	10	..	3	..	533
54	Total Rural	692	..	12	..	3	..	707
55	Total Longford (M)	1470	2	29	..	10	7	1518

by Class: Tasmania, Census, 30 June 1966—continued

Dwellings other than private										Total occupied dwellings	Un-occupied dwellings	Grand total	Number
Licensed hotel	Motel	Boarding house	Educational institution	Religious institution	Charitable institution	Hospital	Staff barracks	Other non-private dwellings	Total occupied non-private dwellings				
NORTH WESTERN STATISTICAL DIVISION—continued													
..	..	4	..	1	..	1	1	..	7	156	15	171	1
..	2	1	3	124	11	135	2
..	3	..	3	352	88	440	3
..	..	4	..	1	..	1	6	1	13	632	114	746	4
2	1	..	1	..	1	5	547	17	564	5
..	1	1	2	691	161	852	6
2	1	..	1	1	2	7	1238	178	1416	7
2	2	555	23	578	8
..	649	28	677	9
2	2	1204	51	1255	10
3	2	5	..	1	..	1	2	2	16	1937	129	2066	11
..	..	1	1	2	832	60	892	12
3	2	6	..	1	1	1	2	2	18	2769	189	2958	13
..	1	2	..	3	598	11	609	14
3	1	1	..	1	1	1	3	1	12	877	36	913	15
..	1	1	2	..	4	1006	165	1171	16
3	3	2	..	1	1	1	7	1	19	2481	212	2693	17
28	7	40	2	7	1	7	15	8	115	13975	530	14505	18
8	2	11	..	1	2	2	35	3	64	8478	1044	9522	19
36	9	51	2	8	3	9	50	11	179	22453	1574	24027	20
NORTH EASTERN STATISTICAL DIVISION													
2	1	..	1	4	273	16	289	21
2	2	264	97	361	22
..	..	1	..	3	1	..	1	..	6	1034	65	1099	23
3	1	1	1	1	1	..	2	..	9	1183	451	1634	24
7	1	2	1	3	2	1	3	1	21	2754	629	3383	25
..	188	8	196	26
2	1	1	..	4	164	15	179	27
3	..	1	4	2	10	679	216	895	28
5	..	1	1	5	2	14	1031	239	1270	29
1	..	1	2	7	..	11	325	85	410	30
3	..	4	..	1	..	1	9	950	41	991	31
..	1	..	1	275	329	604	32
3	..	4	..	1	..	1	1	..	10	1225	370	1595	33
..	..	1	1	1292	41	1333	34
..	1	1	..	2	600	43	643	35
..	..	1	..	1	1	..	3	1892	84	1976	36
1	1	..	2	209	59	268	37
1	2	..	3	215	412	627	38
2	3	..	5	424	471	895	39
7	6	..	13	785	130	915	40
2	..	1	..	1	..	1	5	476	17	493	41
1	2	..	3	516	238	754	42
3	..	1	..	1	..	1	2	..	8	992	255	1247	43
9	..	7	..	5	1	3	1	1	27	4289	277	4566	44
19	1	3	1	1	1	3	27	2	58	5139	1986	7125	45
28	1	10	1	6	2	6	28	3	85	9428	2263	11691	46
NORTH MIDLAND STATISTICAL DIVISION													
..	8	..	8	47
3	1	5	..	9	414	61	475	48
3	1	5	..	9	422	61	483	49
3	..	1	1	1	..	6	516	23	539	50
1	1	302	26	328	51
2	2	176	14	190	52
..	1	..	1	6	..	8	541	69	610	53
2	1	..	1	6	..	10	717	83	800	54
6	..	1	..	1	..	2	7	..	17	1535	132	1667	55

No. 9.—Dwellings in Local Government Areas,

Number	Local government area (showing urban and rural components)	Private dwellings						Total occupied private dwellings
		Private house	Share of private house	Self- contained flat	Share of self- contained flat	Shed, hut, etc.	Other private dwellings	
NORTH MIDLAND STATISTICAL DIVISION— <i>continued</i>								
1	St Leonards (M)— Urban Launceston (part)	3097	6	118	..	10	3	3234
2	Rural	220	9	..	229
3	Total St Leonards (M)	3317	6	118	..	19	3	3463
4	Westbury (M)— Urban Launceston (part)	243	..	12	..	4	..	259
5	Rural	1081	2	11	..	4	..	1098
6	Total Westbury (M)	1324	2	23	..	8	..	1357
7	Total Urban	4125	8	148	..	21	10	4312
8	Total Rural	2392	2	28	..	17	..	2439
9	Total Division	6517	10	176	..	38	10	6751
MIDLAND STATISTICAL DIVISION								
10	Bothwell (M)—Rural	273	..	1	..	12	1	287
11	Campbell Town (M)—Rural	461	2	4	..	1	2	470
12	Hamilton (M)—Rural— Tarraleah	136	..	1	137
13	Other	800	..	4	..	32	..	836
14	Total Hamilton (M)	936	..	5	..	32	..	973
15	Oatlands (M)—Rural— Oatlands	163	..	15	..	1	3	182
16	Other	515	..	8	..	7	1	531
17	Total Oatlands (M)	678	..	23	..	8	4	713
18	Ross (M)—Rural	165	..	1	..	1	1	168
19	Total Urban
20	Total Rural	2513	2	34	..	54	8	2611
21	Total Division	2513	2	34	..	54	8	2611
SOUTH EASTERN STATISTICAL DIVISION								
22	Brighton (M) (part)—Rural	254	2	8	..	3	1	268
23	Glamorgan (M)—Rural	311	..	7	..	11	4	333
24	Green Ponds (M)—Rural	239	..	6	..	2	..	247
25	Richmond (M)—Rural	449	2	3	..	5	1	460
26	Sorell (M) (part)—Rural	326	2	3	..	10	..	341
27	Spring Bay (M)—Rural	319	3	7	..	7	3	339
28	Total Urban
29	Total Rural	1898	9	34	..	38	9	1988
30	Total Division	1898	9	34	..	38	9	1988
SOUTHERN STATISTICAL DIVISION								
31	Bruny (M)—Rural	123	..	5	..	2	..	130
32	Esperance (M)—Rural— Geeveston	179	2	2	..	4	2	189
33	Other	737	2	6	..	13	9	767
34	Total Esperance (M)	916	4	8	..	17	11	956
35	Huon (M)—Rural	1286	2	36	..	34	2	1360
36	Kingborough (M) (part)—Rural	302	..	4	..	8	..	314
37	New Norfolk (M) (part)—Rural— Maydena	144	..	1	..	1	..	146
38	Other	768	4	5	..	38	1	816
39	Total New Norfolk (M) (part)	912	4	6	..	39	1	962
40	Port Cygnet (M)—Rural— Cygnet	193	2	7	..	3	2	207
41	Other	433	..	2	..	8	..	443
42	Total Port Cygnet (M)	626	2	9	..	11	2	650
43	Tasman (M)—Rural	302	..	1	..	5	1	309
44	Total Urban
45	Total Rural	4467	12	69	..	116	17	4681
46	Total Division	4467	12	69	..	116	17	4681

by Class: Tasmania, Census, 30 June 1966—continued

Dwellings other than private										Total occupied dwellings	Un-occupied dwellings	Grand total	Number
Licensed hotel	Motel	Boarding house	Educational institution	Religious institution	Charitable institution	Hospital	Staff barracks	Other non-private dwellings	Total occupied non-private dwellings				
NORTH MIDLAND STATISTICAL DIVISION—continued													
1	2	3	..	2	2	2	12	3246	124	3370	1
..	..	1	4	..	5	234	53	287	2
1	2	4	..	2	2	..	4	2	17	3480	177	3657	3
..	1	1	260	7	267	4
5	..	1	1	1	2	..	11	1109	78	1187	5
5	..	1	1	2	..	1	2	..	12	1369	85	1454	6
5	2	4	..	3	2	1	1	2	20	4332	180	4512	7
10	..	2	1	2	..	3	17	..	35	2474	275	2749	8
15	2	6	1	5	2	4	18	2	55	6806	455	7261	9
MIDLAND STATISTICAL DIVISION													
2	..	2	6	..	10	297	291	588	10
2	..	3	1	7	..	13	483	102	585	11
..	..	1	..	1	..	1	3	..	4	141	30	171	12
4	..	2	..	1	..	1	17	..	24	860	238	1098	13
4	..	2	..	1	..	1	20	..	28	1001	268	1269	14
3	2	1	3	185	7	192	15
3	6	537	72	609	16
6	2	1	9	722	79	801	17
1	4	..	5	173	18	191	18
15	..	7	..	1	..	2	39	1	65	2676	758	3434	19
15	..	7	..	1	..	2	39	1	65	2676	758	3434	20
15	..	7	..	1	..	2	39	1	65	2676	758	3434	21
SOUTH EASTERN STATISTICAL DIVISION													
1	1	2	270	37	307	22
2	2	5	1	1	1	12	345	232	577	23
2	1	3	250	24	274	24
4	1	..	5	465	60	525	25
1	3	..	4	345	152	497	26
3	1	1	..	5	344	231	575	27
13	2	5	1	2	6	2	31	2019	736	2755	28
13	2	5	1	2	6	2	31	2019	736	2755	29
13	2	5	1	2	6	2	31	2019	736	2755	30
SOUTHERN STATISTICAL DIVISION													
1	1	131	210	341	31
..	..	2	1	..	3	192	14	206	32
2	..	1	..	1	6	1	11	778	274	1052	33
2	..	3	..	1	7	1	14	970	288	1258	34
3	..	1	..	1	1	1	8	..	15	1375	227	1602	35
2	1	..	1	..	4	318	67	385	36
..	..	2	2	148	15	163	37
2	..	2	4	1	9	825	149	974	38
2	..	4	4	1	11	973	164	1137	39
3	2	..	1	6	213	11	224	40
..	..	1	1	444	147	591	41
3	..	1	..	2	..	1	7	657	158	815	42
1	1	3	1	3	..	9	318	250	568	43
14	1	12	..	4	2	3	23	2	61	4742	1364	6106	44
14	1	12	..	4	2	3	23	2	61	4742	1364	6106	45
14	1	12	..	4	2	3	23	2	61	4742	1364	6106	46

No. 9.—Dwellings in Local Government Areas,

Number	Local government area (showing urban and rural components)	Private dwellings						Total occupied private dwellings
		Private house	Share of private house	Self- contained flat	Share of self- contained flat	Shed, hut, etc.	Other private dwellings	
WESTERN STATISTICAL DIVISION								
1	Gormanston (M)—Rural	111	8	..	119
2	Queenstown (M)—							
3	Urban Queenstown	1020	4	17	..	9	14	1064
3	Rural	18	2	..	20
4	Total Queenstown (M)	1038	4	17	..	11	14	1084
5	Strahan (M)—Rural	112	..	9	1	122
6	Waratah (M)—Rural	84	..	1	..	9	..	94
7	Zeehan (M)—							
7	Urban Rosebery	345	..	9	..	9	1	364
8	Urban Zeehan	218	..	2	..	5	1	226
9	Rural	114	..	8	..	7	1	130
10	Total Zeehan (M)	677	..	19	..	21	3	720
11	Total Urban	1583	4	28	..	23	16	1654
12	Total Rural	439	..	18	..	26	2	485
13	Total Division	2022	4	46	..	49	18	2139
STATE SUMMARY								
14	Statistical Divisions—							
14	Hobart	32531	238	3998	12	160	627	37566
15	North Central	9075	70	1570	6	17	191	10929
16	North Western	20753	102	960	4	273	182	22274
17	North Eastern	9004	22	149	..	137	31	9334
18	North Midland	6317	10	176	..	38	10	6751
19	Midland	2513	2	34	..	54	8	2611
20	South Eastern	1898	9	34	..	38	9	1988
21	Southern	4467	12	69	..	116	17	4681
22	Western	2022	4	46	..	49	18	2139
23	Total Tasmania	88780	469	7036	22	882	1093	98282
24	Total (Urban-Rural)—							
24	Metropolitan Urban	27279	229	3838	12	70	603	32031
25	Other Urban	34161	198	2805	10	199	402	37775
26	Rural	27340	42	393	..	613	88	28476
27	Total Tasmania	88780	469	7036	22	882	1093	98282

by Class: Tasmania, Census, 30 June 1966—continued

Dwellings other than private										Total occupied dwellings	Un-occupied dwellings	Grand total	Number	
Licensed hotel	Motel	Boarding house	Educational institution	Religious institution	Charitable institution	Hospital	Staff barracks	Other non-private dwellings	Total occupied non-private dwellings					
WESTERN STATISTICAL DIVISION														
1	1	120	11	131	1
7	1	9	..	1	..	1	4	..	23	1087	39	1126	2	
..	1	..	1	21	1	22	3	
7	1	9	..	1	..	1	5	..	24	1108	40	1148	4	
3	1	..	4	126	70	196	5	
1	..	2	9	1	13	107	9	116	6	
2	..	2	..	1	5	..	10	374	22	396	7	
2	..	3	..	1	..	1	4	..	11	237	11	248	8	
3	1	11	..	15	145	78	223	9	
7	..	5	..	2	..	2	20	..	36	756	111	867	10	
11	1	14	..	3	..	2	13	..	44	1698	72	1770	11	
8	..	2	1	22	1	34	519	169	688	12	
19	1	16	..	3	..	3	35	1	78	2217	241	2458	13	
STATE SUMMARY														
87	11	173	10	13	13	15	30	29	381	37947	2836	40783	14	
40	2	66	5	3	3	4	11	15	149	11078	573	11651	15	
36	9	51	2	8	3	9	50	11	179	22453	1574	24027	16	
28	1	10	1	6	2	6	28	3	85	9428	2263	11691	17	
15	2	6	1	5	2	4	18	2	55	6806	455	7261	18	
15	..	7	..	1	..	2	39	1	65	2676	758	3434	19	
13	2	5	1	2	6	2	31	2019	736	2755	20	
14	1	12	..	4	2	3	23	2	61	4742	1364	6106	21	
19	1	16	..	3	..	3	35	1	78	2217	241	2458	22	
267	29	346	19	43	26	48	240	66	1084	99366	10800	110166	23	
70	10	166	10	12	12	12	19	29	340	32371	1311	33682	24	
101	13	138	7	22	8	20	45	26	380	38155	1959	40114	25	
96	6	42	2	9	6	16	176	11	364	28840	7530	36370	26	
267	29	346	19	43	26	48	240	66	1084	99366	10800	110166	27	

No. 10.—OCCUPIED PRIVATE HOUSES AND FLATS IN LOCAL GOVERNMENT AREAS,

Number	Local government area (showing urban and rural components)	Occupied private houses with inmates numbering—										Total occupied private houses
		1	2	3	4	5	6	7	8	9	10 and over	
HOBART STATISTICAL DIVISION												
1	Brighton (M) (part)—Rural	20	41	66	68	52	27	6	4	..	4	288
2	Clarence (M)—											
3	Hobart Metropolitan Area	276	1023	1155	1523	1197	656	314	133	53	45	6375
4	Urban Lauderdale	30	70	52	47	32	21	6	5	2	..	265
5	Rural	53	181	116	155	82	41	19	9	1	1	658
5	Total Clarence (M)	359	1274	1323	1725	1311	718	339	147	56	46	7298
6	Glenorchy (C)—											
7	Hobart Metropolitan Area	524	1688	1765	2080	1504	811	432	195	63	63	9125
8	Rural	28	66	52	59	40	38	13	8	3	8	315
8	Total Glenorchy (C)	552	1754	1817	2139	1544	849	445	203	66	71	9440
9	Hobart (C)—											
10	Hobart Metropolitan Area	1245	2970	2107	2081	1349	747	345	156	57	49	11106
11	Rural	29	63	51	35	41	29	13	8	..	4	273
11	Total Hobart (C)	1274	3033	2158	2116	1390	776	358	164	57	53	11379
12	Kingborough (M) (part)—											
13	Hobart Metropolitan Area	41	139	124	175	114	50	19	7	4	..	673
14	Urban Kingston	84	185	131	153	116	61	48	21	12	6	817
15	Rural	78	198	140	153	120	85	34	22	8	13	851
15	Total Kingborough (M) (part)	203	522	395	481	350	196	101	50	24	19	2341
16	New Norfolk (M) (part)—											
17	Urban New Norfolk	65	208	186	241	189	104	61	18	10	14	1096
18	Rural	7	21	19	23	17	13	6	4	..	3	113
18	Total New Norfolk (M) (part)	72	229	205	264	206	117	67	22	10	17	1209
19	Sorell (M) (part)—											
20	Urban Sorell-Midway Point	40	105	74	88	55	39	15	11	5	3	435
21	Rural	23	42	27	21	9	10	4	3	1	1	141
21	Total Sorell (M) (part)	63	147	101	109	64	49	19	14	6	4	576
22	Hobart Metropolitan Area	2086	5820	5151	5859	4164	2264	1110	491	177	157	27279
23	Other Urban Centres	219	568	443	529	392	225	130	55	29	23	2613
24	Total Urban	2305	6388	5594	6388	4556	2489	1240	546	206	180	29892
25	Total Rural	238	612	471	514	361	243	95	58	13	34	2639
26	Total Division	2543	7000	6065	6902	4917	2732	1335	604	219	214	32531
NORTH CENTRAL STATISTICAL DIVISION												
27	Launceston (C)—											
28	Urban Launceston (part)	980	2552	1741	1706	1090	567	237	123	40	39	9075
29	Total Urban	980	2552	1741	1706	1090	567	237	123	40	39	9075
30	Total Rural
30	Total Division	980	2552	1741	1706	1090	567	237	123	40	39	9075
NORTH WESTERN STATISTICAL DIVISION												
31	Burnie (M)—											
32	Urban Burnie-Somerset (part)	193	749	653	774	580	342	171	85	28	32	3607
33	Rural	40	108	119	122	105	68	39	23	13	12	649
33	Total Burnie (M)	233	857	772	896	685	410	210	108	41	44	4256
34	Circular Head (M)—											
35	Urban Smithton	47	140	119	136	92	67	34	12	1	2	650
36	Rural	91	225	175	251	167	125	83	41	20	21	1199
36	Total Circular Head (M)	138	365	294	387	259	192	117	53	21	23	1849
37	Deloraine (M)—											
38	Urban Deloraine	54	127	92	93	55	28	7	8	5	3	472
39	Rural	72	181	157	175	112	73	44	29	10	6	859
39	Total Deloraine (M)	126	308	249	268	167	101	51	37	15	9	1331
40	Devonport (M)—											
41	Urban Devonport	308	905	686	759	507	324	144	90	28	14	3765
42	Rural	35	109	89	91	65	53	26	10	1	3	482
42	Total Devonport (M)	343	1014	775	850	572	377	170	100	29	17	4247
43	Kentish (M)—Rural	82	245	241	244	195	147	68	40	10	11	1283
44	King Island (M)—Rural	41	116	107	122	101	48	39	15	1	5	595
45	Latrobe (M)—											
46	Urban Latrobe	46	118	95	95	66	38	29	12	5	5	509
47	Rural	59	150	123	125	90	51	29	16	9	7	659
47	Total Latrobe (M)	105	268	218	220	156	89	58	28	14	12	1168

BY NUMBER OF INMATES: TASMANIA, CENSUS, 30 JUNE 1966

Total inmates	Average number of inmates per private house	Occupied self-contained flats with inmates numbering—											Total occupied self-contained flats	Total inmates	Average number of inmates per self-contained flat	Number	
		1	2	3	4	5	6	7	8	9	10 and over						
HOBART STATISTICAL DIVISION																	
1109	3.85	1	1	..	3	5	15	3.00	1		
26020	4.08	55	72	35	7	5	4	..	2	180	397	2.21	2		
900	3.40	1	1	5	5.00	3		
2263	3.44	3	..	3	2	8	24	3.00	4		
29183	4.00	58	72	38	7	6	6	..	2	189	426	2.25	5		
35732	3.92	135	165	79	44	30	12	5	..	1	..	471	1144	2.43	6		
1254	3.98	2	3	2	7	14	2.00	7		
36986	3.92	137	168	81	44	30	12	5	..	1	..	478	1158	2.42	8		
37773	3.40	890	1219	540	298	136	40	22	12	2	5	3164	7383	2.33	9		
1024	3.75	4	1	..	3	4	12	38	3.17	10		
38797	3.41	894	1220	540	301	140	40	22	12	2	5	3176	7421	2.34	11		
2486	3.69	9	9	5	23	42	1.83	12		
3080	3.77	9	12	6	4	5	1	1	38	105	2.76	13		
3248	3.82	4	4	3	1	2	..	1	15	42	2.80	14		
8814	3.77	22	25	14	5	7	1	2	76	189	2.49	15		
4382	4.00	8	22	17	10	3	3	2	65	190	2.92	16		
469	4.15	1	1	2	7	3.50	17		
4851	4.01	8	22	18	11	3	3	2	67	197	2.94	18		
1604	3.69	2	1	1	2	1	7	22	3.14	19		
448	3.18	20		
2052	3.56	2	1	1	2	1	7	22	3.14	21		
102011	3.74	1089	1465	659	349	171	56	27	14	3	5	3838	8966	2.34	22		
9966	3.81	19	35	24	16	9	4	4	111	322	2.90	23		
111977	3.75	1108	1500	683	365	180	60	31	14	3	5	3949	9288	2.35	24		
9815	3.72	14	9	9	8	6	2	1	49	140	2.86	25		
121792	3.74	1122	1509	692	373	186	62	32	14	3	5	3998	9428	2.36	26		
NORTH CENTRAL STATISTICAL DIVISION																	
30409	3.35	449	598	287	136	55	25	10	6	3	1	1570	3631	2.31	27		
30409	3.35	449	598	287	136	55	25	10	6	3	1	1570	3631	2.31	28		
..	29		
30409	3.35	449	598	287	136	55	25	10	6	3	1	1570	3631	2.31	30		
NORTH WESTERN STATISTICAL DIVISION																	
14167	3.93	75	145	66	30	11	10	337	798	2.37	31		
2738	4.22	1	2	1	1	5	12	2.40	32		
16905	3.97	76	147	67	31	11	10	342	810	2.37	33		
2454	3.78	9	14	7	2	4	2	38	98	2.58	34		
4967	4.14	..	1	2	1	4	12	3.00	35		
7421	4.01	9	15	9	3	4	2	42	110	2.62	36		
1591	3.37	7	15	7	3	1	1	1	35	88	2.51	37		
3303	3.85	..	1	1	2	1	5	18	3.60	38		
4894	3.68	7	16	8	5	2	1	1	40	106	2.65	39		
13826	3.67	51	95	49	18	10	4	2	..	1	..	230	557	2.42	40		
1833	3.80	1	1	2	..	1	..	1	6	21	3.50	41		
15659	3.69	52	96	51	18	11	4	3	..	1	..	236	578	2.45	42		
5133	4.00	5	3	3	3	..	1	15	38	2.53	43		
2332	3.92	3	5	1	3	1	1	14	39	2.79	44		
1907	3.75	4	1	2	6	1	6	20	77	3.85	45		
2477	3.76	1	4	2	1	1	9	24	2.67	46		
4384	3.75	5	5	4	7	2	6	29	101	3.48	47		

No. 10.—Occupied Private Houses and Flats in Local Government Areas,

Number	Local government area (showing urban and rural components)	Occupied private houses with inmates numbering—										Total occupied private houses	
		1	2	3	4	5	6	7	8	9	10 and over		
NORTH WESTERN STATISTICAL DIVISION— <i>continued</i>													
1	Penguin (M)—												
2	Urban Penguin	38	103	87	103	93	59	21	12	8	1	525	
3	Rural	39	111	121	131	95	64	28	19	4	4	616	
	Total Penguin (M)	77	214	208	234	188	123	49	31	12	5	1141	
4	Ulverstone (M)—												
5	Urban Ulverstone	177	446	337	306	260	139	71	31	12	4	1783	
6	Rural	54	166	126	161	129	82	44	25	10	6	803	
	Total Ulverstone (M)	231	612	463	467	389	221	115	56	22	10	2586	
7	Wynyard (M)—												
8	Urban Burnie-Somerset (part)	26	107	109	140	91	37	24	6	10	2	552	
9	Urban Wynyard	66	181	135	141	130	68	34	22	2	8	787	
10	Rural	73	176	175	173	139	120	59	26	9	8	958	
	Total Wynyard (M)	165	464	419	454	360	225	117	54	21	18	2297	
11	Total Urban	955	2876	2313	2547	1874	1102	535	278	99	71	12650	
12	Total Rural	586	1587	1433	1595	1198	831	459	244	87	83	8103	
13	Total Division	1541	4463	3746	4142	3072	1933	994	522	186	154	20753	
NORTH EASTERN STATISTICAL DIVISION													
14	Beaconsfield (M)—												
15	Urban Beaconsfield	31	52	43	56	33	29	7	4	4	3	262	
16	Urban Beauty Point	39	79	37	31	33	21	5	6	3	..	254	
17	Urban Launceston (part)	41	217	192	239	169	76	36	19	2	4	995	
18	Rural	130	316	179	210	133	92	42	28	9	6	1145	
	Total Beaconsfield (M)	241	664	451	536	368	218	90	57	18	13	2656	
19	Fingal (M)—Rural	88	217	178	164	120	84	46	22	8	15	942	
20	Flinders (M)—Rural	40	49	47	55	39	34	12	12	2	2	292	
21	George Town (M)—												
22	Urban George Town	33	97	182	230	160	111	46	24	17	6	906	
23	Rural	31	63	49	45	30	19	17	5	4	5	268	
	Total George Town (M)	64	160	231	275	190	130	63	29	21	11	1174	
24	Lilydale (M)—												
25	Urban Launceston (part)	32	178	248	309	215	135	86	33	19	20	1275	
26	Rural	47	142	105	114	69	48	29	18	7	7	586	
	Total Lilydale (M)	79	320	353	423	284	183	115	51	26	27	1861	
27	Portland (M)—Rural	53	125	68	58	42	18	22	6	1	3	396	
28	Ringarooma (M)—Rural	76	171	150	131	122	58	32	14	7	2	763	
29	Scottsdale (M)—												
30	Urban Scottsdale	38	93	79	102	57	33	10	6	2	3	423	
31	Rural	43	126	88	75	76	43	23	14	4	5	497	
	Total Scottsdale (M)	81	219	167	177	133	76	33	20	6	8	920	
32	Total Urban	214	716	781	967	667	405	190	92	47	36	4115	
33	Total Rural	508	1209	864	852	631	396	223	119	42	45	4889	
34	Total Division	722	1925	1645	1819	1298	801	413	211	89	81	9004	
NORTH MIDLAND STATISTICAL DIVISION													
35	Evandale (M)—												
36	Urban Launceston (part)	3	1	1	1	1	7	
37	Rural	48	97	66	71	51	28	17	15	2	4	399	
	Total Evandale (M)	48	100	67	72	52	29	17	15	2	4	406	
38	Longford (M)—												
39	Urban Longford	73	112	105	96	56	28	7	7	2	3	489	
40	Urban Perth	39	76	59	53	26	15	11	4	3	3	289	
41	Rural	70	145	132	145	103	49	28	11	6	3	692	
	Total Longford (M)	182	333	296	294	185	92	46	22	11	9	1470	
42	St Leonards (M)—												
43	Urban Launceston (part)	149	611	570	764	506	276	130	60	17	14	3097	
44	Rural	19	43	47	36	31	22	11	6	4	1	220	
	Total St Leonards (M)	168	654	617	800	537	298	141	66	21	15	3317	
45	Westbury (M)—												
46	Urban Launceston (part)	21	52	44	52	41	16	10	4	1	2	243	
47	Rural	130	236	190	213	149	82	39	23	10	9	1081	
	Total Westbury (M)	151	288	234	265	190	98	49	27	11	11	1324	
48	Total Urban	282	854	779	966	630	336	158	75	23	22	4125	
49	Total Rural	267	521	435	465	334	181	95	55	22	17	2392	
50	Total Division	549	1375	1214	1431	964	517	253	130	45	39	6517	

by Number of Inmates: Tasmania, Census, 30 June 1966—continued

Total inmates	Average number of inmates per private house	Occupied self-contained flats with inmates numbering—											Total occupied self-contained flats	Total inmates	Average number of inmates per self-contained flat	Number
		1	2	3	4	5	6	7	8	9	10 and over					
NORTH WESTERN STATISTICAL DIVISION—continued																
2061	3.93	2	9	6	3	3	1	24	71	2.96	1	
2434	3.95	1	7	4	..	2	1	15	43	2.87	2	
4495	3.94	3	16	10	3	5	2	39	114	2.92	3	
6335	3.53	16	38	21	16	4	5	1	1	102	286	2.80	4	
3214	4.00	..	5	..	4	6	15	56	3.73	5	
9549	3.69	16	43	21	20	10	5	1	1	117	342	2.92	6	
2130	3.86	5	10	3	2	1	21	47	2.24	7	
2971	3.78	9	20	9	7	3	2	1	51	138	2.71	8	
3843	4.01	1	5	2	5	..	1	14	43	3.07	9	
8944	3.89	15	35	14	14	4	3	1	86	228	2.65	10	
47442	3.75	178	347	170	87	38	31	5	..	1	1	858	2160	2.52	11	
32274	3.98	13	34	18	20	12	4	1	102	306	3.00	12	
79716	3.84	191	381	188	107	50	35	6	..	1	1	960	2466	2.57	13	
NORTH EASTERN STATISTICAL DIVISION																
975	3.72	2	2	8	4.00	14	
833	3.28	..	2	1	2	5	15	3.00	15	
3772	3.79	4	7	7	2	1	..	2	23	66	2.87	16	
4030	3.52	..	3	2	2	1	1	1	10	38	3.80	17	
9610	3.62	4	12	10	8	2	1	3	40	127	3.18	18	
3550	3.77	2	4	4	2	3	2	17	61	3.59	19	
1116	3.82	2	2	2	1	1	8	23	2.88	20	
3895	4.30	3	7	2	1	2	1	..	16	46	2.88	21	
996	3.72	1	1	2	7	3.50	22	
4891	4.17	3	7	3	2	2	1	..	18	53	2.94	23	
5506	4.32	3	7	3	13	26	2.00	24	
2221	3.79	1	2	2	1	6	17	2.83	25	
7727	4.15	4	9	5	1	19	43	2.26	26	
1300	3.28	1	2	1	1	1	1	1	..	8	32	4.00	27	
2770	3.63	1	1	1	3	8	2.67	28	
1519	3.59	4	6	13	6	2	31	89	2.87	29	
1861	3.74	..	2	1	..	1	1	5	24	4.80	30	
3380	3.67	4	8	13	6	3	..	1	1	36	113	3.14	31	
16500	4.01	14	29	26	13	5	2	2	1	90	250	2.78	32	
17844	3.65	7	16	12	7	7	3	3	3	1	..	59	210	3.56	33	
34344	3.81	21	45	38	20	12	3	5	3	2	..	149	460	3.09	34	
NORTH MIDLAND STATISTICAL DIVISION																
24	3.43	1	1	3	3.00	35	
1449	3.63	2	..	1	1	1	5	14	2.80	36	
1473	3.63	2	..	2	1	1	6	17	2.83	37	
1602	3.28	6	2	3	1	12	25	2.08	38	
968	3.35	2	2	1	5	9	1.80	39	
2515	3.63	1	4	3	1	3	12	37	3.08	40	
5085	3.46	9	8	7	1	3	1	29	71	2.45	41	
12017	3.88	34	49	13	15	3	1	2	1	118	274	2.32	42	
848	3.85	43	
12865	3.88	34	49	13	15	3	1	2	1	118	274	2.32	44	
898	3.70	7	3	1	1	12	20	1.67	45	
3913	3.62	3	3	3	2	11	26	2.36	46	
4811	3.63	10	6	4	3	23	46	2.00	47	
15509	3.76	49	56	19	16	3	2	2	1	148	331	2.24	48	
8725	3.65	6	7	7	4	4	28	77	2.75	49	
24234	3.72	55	63	26	20	7	2	2	1	176	408	2.32	50	

No. 10.—Occupied Private Houses and Flats in Local Government Areas,

Number	Local government area (showing urban and rural components)	Occupied private houses with inmates numbering—										
		1	2	3	4	5	6	7	8	9	10 and over	Total occupied private houses
MIDLAND STATISTICAL DIVISION												
1	Bothwell (M)—Rural	35	71	57	40	29	19	9	9	1	3	273
2	Campbell Town (M)—Rural	51	106	89	84	63	33	14	9	9	3	461
3	Hamilton (M)—Rural	63	181	192	185	134	86	52	20	12	11	936
4	Oatlands (M)—Rural	82	178	127	110	89	41	28	13	5	5	678
5	Ross (M)—Rural	15	41	36	26	19	16	6	5	1	..	165
6	Total Urban.
7	Total Rural	246	577	501	445	334	195	109	56	28	22	2513
8	Total Division.	246	577	501	445	334	195	109	56	28	22	2513
SOUTH EASTERN STATISTICAL DIVISION												
9	Brighton (M) (part)—Rural	24	65	46	34	30	21	21	5	3	5	254
10	Glamorgan (M)—Rural	42	89	54	56	33	23	8	5	..	1	311
11	Green Ponds (M)—Rural	37	48	45	46	28	14	11	7	2	1	239
12	Richmond (M)—Rural	47	114	79	77	70	32	10	11	5	4	449
13	Sorell (M) (part)—Rural	40	87	58	53	37	22	13	7	5	4	326
14	Spring Bay (M)—Rural	33	95	55	46	44	20	16	4	3	3	319
15	Total Urban.
16	Total Rural	223	498	337	312	242	132	79	39	18	18	1898
17	Total Division.	223	498	337	312	242	132	79	39	18	18	1898
SOUTHERN STATISTICAL DIVISION												
18	Bruny (M)—Rural	25	34	22	15	12	7	5	..	3	..	123
19	Esperance (M)—Rural	68	190	186	165	137	81	42	25	11	11	916
20	Huon (M)—Rural	106	274	225	256	175	117	61	31	20	21	1286
21	Kingborough (M) (part)—Rural	29	82	55	55	37	24	11	4	2	3	302
22	New Norfolk (M) (part)—Rural	56	169	156	199	125	89	49	35	21	13	912
23	Port Cygnet (M)—Rural	57	138	120	90	74	61	48	19	10	9	626
24	Tasman (M)—Rural	36	69	54	55	40	26	14	5	1	2	302
25	Total Urban.
26	Total Rural	377	956	818	835	600	405	230	119	68	59	4467
27	Total Division.	377	956	818	835	600	405	230	119	68	59	4467
WESTERN STATISTICAL DIVISION												
28	Gormanston (M)—Rural	4	12	17	22	24	13	10	5	1	3	111
29	Queenstown (M)—											
30	Urban Queenstown	86	228	191	200	145	77	39	35	8	11	1020
30	Rural.	3	1	1	3	4	2	3	..	1	..	18
31	Total Queenstown (M)	89	229	192	203	149	79	42	35	9	11	1038
32	Strahan (M)—Rural	20	22	19	12	15	13	8	2	..	1	112
33	Waratah (M)—Rural	9	11	15	18	13	10	4	..	2	2	84
34	Zeehan (M)—											
34	Urban Rosebery	9	53	53	77	65	52	20	8	4	4	345
35	Urban Zeehan	19	41	40	39	35	16	15	6	4	3	218
36	Rural.	8	18	22	29	12	10	8	3	3	1	114
37	Total Zeehan (M)	36	112	115	145	112	78	43	17	11	8	677
38	Total Urban.	114	322	284	316	245	145	74	49	16	18	1583
39	Total Rural	44	64	74	84	68	48	33	10	7	7	439
40	Total Division.	158	386	358	400	313	193	107	59	23	25	2022

by Number of Inmates: Tasmania, Census, 30 June 1966—continued

Total inmates	Average number of inmates per private house	Occupied self-contained flats with inmates numbering—											Total inmates	Average number of inmates per self-contained flat	Number	
		1	2	3	4	5	6	7	8	9	10 and over	Total occupied self-contained flats				
MIDLAND STATISTICAL DIVISION																
941	3.45	1	1	1	1.00	1
1661	3.60	1	1	1	1	4	10	2.50	2
3676	3.93	..	1	3	1	5	18	3.60	3
2349	3.46	3	4	6	4	3	..	2	1	23	82	3.57	4
591	3.58	1	1	8	8.00	5
..	6
9218	3.67	5	6	10	5	3	..	3	2	34	119	3.50	7
9218	3.67	5	6	10	5	3	..	3	2	34	119	3.50	8
SOUTH EASTERN STATISTICAL DIVISION																
975	3.84	1	1	1	1	3	1	8	31	3.88	9
1015	3.26	1	1	4	1	7	22	3.14	10
838	3.51	3	1	..	2	6	13	2.17	11
1609	3.58	1	2	3	11	3.67	12
1152	3.53	..	3	3	6	2.00	13
1114	3.49	1	2	1	1	..	2	7	24	3.43	14
..	15
6703	3.53	7	8	6	4	5	3	1	34	107	3.15	16
6703	3.53	7	8	6	4	5	3	1	34	107	3.15	17
SOUTHERN STATISTICAL DIVISION																
383	3.11	2	3	5	8	1.60	18
3550	3.88	1	3	1	2	..	1	8	24	3.00	19
5020	3.90	9	9	8	5	2	..	2	1	36	103	2.86	20
1065	3.53	..	1	2	1	4	21	5.25	21
3772	4.14	..	5	..	1	6	14	2.33	22
2467	3.94	4	2	1	..	1	1	9	22	2.44	23
1083	3.59	1	1	4	4.00	24
..	25
17340	3.88	16	23	10	9	3	4	3	1	69	196	2.84	26
17340	3.88	16	23	10	9	3	4	3	1	69	196	2.84	27
WESTERN STATISTICAL DIVISION																
518	4.67	28
3851	3.78	1	5	5	1	1	4	17	59	3.47	29
82	4.56	30
3933	3.79	1	5	5	1	1	4	17	59	3.47	31
404	3.61	..	1	4	3	1	9	31	3.44	32
339	4.04	..	1	1	2	2.00	33
1502	4.35	1	1	3	1	1	1	1	9	34	3.78	34
872	4.00	1	..	1	2	4	2.00	35
463	4.06	2	2	1	1	..	1	..	1	8	27	3.38	36
2837	4.19	4	3	5	2	1	2	1	1	19	65	3.42	37
6225	3.93	3	6	9	2	2	5	1	28	97	3.46	38
1806	4.11	2	4	5	4	1	1	..	1	18	60	3.33	39
8031	3.97	5	10	14	6	3	6	1	1	46	157	3.41	40

No. 10.—Occupied Private Houses and Flats in Local Government Areas,

Number	Local government area (showing urban and rural components)	Occupied private houses with inmates numbering—										Total occupied private houses
		1	2	3	4	5	6	7	8	9	10 and over	
STATE SUMMARY												
1	Statistical Divisions— Hobart	2543	7000	6065	6902	4917	2732	1335	604	219	214	32531
2	North Central	980	2552	1741	1706	1090	567	237	123	40	39	9075
3	North Western	1541	4463	3746	4142	3072	1933	994	522	186	154	20753
4	North Eastern	722	1925	1645	1819	1298	801	413	211	89	81	9004
5	North Midland	549	1375	1214	1431	964	517	253	130	45	39	6517
6	Midland	246	577	501	445	334	195	109	56	28	22	2513
7	South Eastern	223	498	337	312	242	132	79	39	18	18	1898
8	Southern	377	956	818	835	600	405	230	119	68	59	4467
9	Western	158	386	358	400	313	193	107	59	23	25	2022
10	Total Tasmania	7339	19732	16425	17992	12830	7475	3757	1863	716	651	88780
11	Total (Urban-Rural)— Metropolitan Urban	2086	5820	5151	5859	4164	2264	1110	491	177	157	27279
12	Other Urban	2764	7888	6341	7031	4898	2780	1324	672	254	209	34161
13	Rural	2489	6024	4933	5102	3768	2431	1323	700	285	285	27340
14	Total Tasmania	7339	19732	16425	17992	12830	7475	3757	1863	716	651	88780

by Number of Inmates: Tasmania, Census, 30 June 1966—continued

Total inmates	Average number of inmates per private house	Occupied self-contained flats with inmates numbering—											Total inmates	Average number of inmates per self-contained flat	Number
		1	2	3	4	5	6	7	8	9	10 and over	Total occupied self-contained flats			
STATE SUMMARY															
121792	3.74	1122	1509	692	373	186	62	32	14	3	5	3998	9428	2.36	1
30409	3.35	449	598	287	136	55	25	10	6	3	1	1570	3631	2.31	2
79716	3.84	191	381	188	107	50	35	6	..	1	1	960	2466	2.57	3
34344	3.81	21	45	38	20	12	3	5	3	2	..	149	460	3.09	4
24234	3.72	55	63	26	20	7	2	2	1	176	408	2.32	5
9218	3.67	5	6	10	5	3	..	3	2	34	119	3.50	6
6703	3.53	7	8	6	4	5	3	1	34	107	3.15	7
17340	3.88	16	23	10	9	3	4	3	1	69	196	2.84	8
8031	3.97	5	10	14	6	3	6	1	1	46	157	3.41	9
331787	3.74	1871	2643	1271	680	324	140	63	28	9	7	7036	16972	2.41	10
102011	3.74	1089	1465	659	349	171	56	27	14	3	5	3838	8966	2.34	11
126051	3.69	712	1071	535	270	112	67	24	7	5	2	2805	6791	2.42	12
103725	3.79	70	107	77	61	41	17	12	7	1	..	393	1215	3.09	13
331787	3.74	1871	2643	1271	680	324	140	63	28	9	7	7036	16972	2.41	14

No. 11.—OCCUPIED PRIVATE HOUSES AND FLATS IN LOCAL GOVERNMENT AREAS,

Number	Local government area (showing urban and rural components)	Occupied private houses with rooms numbering—											Total occupied private houses
		1	2	3	4	5	6	7	8	9	10 and over		
HOBART STATISTICAL DIVISION													
1	Brighton (M) (part)—Rural	5	4	48	109	67	32	10	7	6	288	
Clarence (M)—													
2	Hobart Metropolitan Area	2	14	47	657	3677	1377	400	131	44	26	6375	
3	Urban Lauderdale	6	29	105	89	27	9	265	
4	Rural	6	34	134	264	129	52	22	7	10	658	
5	Total Clarence (M)	2	26	110	896	4030	1533	461	153	51	36	7298	
Glenorchy (C)—													
6	Hobart Metropolitan Area	6	42	97	1037	5354	1844	515	152	49	29	9125	
7	Rural	3	9	60	136	72	17	10	4	4	315	
8	Total Glenorchy (C)	6	45	106	1097	5490	1916	532	162	53	33	9440	
Hobart (C)—													
9	Hobart Metropolitan Area	5	31	168	1178	3422	3400	1640	675	302	285	11106	
10	Rural	2	10	45	106	60	33	14	2	1	273	
11	Total Hobart (C)	5	33	178	1223	3528	3460	1673	689	304	286	11379	
Kingborough (M) (part)—													
12	Hobart Metropolitan Area	7	55	229	220	102	41	13	6	673	
13	Urban Kingston	2	17	137	330	180	98	32	13	8	817	
14	Rural	1	5	31	148	330	214	69	29	14	10	851	
15	Total Kingborough (M) (part)	1	7	55	340	889	614	269	102	40	24	2341	
New Norfolk (M) (part)—													
16	Urban New Norfolk	1	1	8	118	648	214	70	19	6	11	1096	
17	Rural	1	4	17	37	32	13	5	4	..	113	
18	Total New Norfolk (M) (part)	1	2	12	135	685	246	83	24	10	11	1209	
Sorell (M) (part)—													
19	Urban Sorell-Midway Point	12	37	104	183	60	28	4	5	2	435	
20	Rural	2	10	38	47	17	19	6	1	1	141	
21	Total Sorell (M) (part)	14	47	142	230	77	47	10	6	3	576	
22	Hobart Metropolitan Area	13	87	319	2927	12682	6841	2657	999	408	346	27279	
23	Other Urban Centres	1	21	91	464	1250	481	205	55	24	21	2613	
24	Total Urban	14	108	410	3391	13932	7322	2862	1054	432	367	29892	
25	Total Rural	1	24	102	490	1029	591	235	96	39	32	2639	
26	Total Division	15	132	512	3881	14961	7913	3097	1150	471	399	32531	
NORTH CENTRAL STATISTICAL DIVISION													
Launceston (C)—													
27	Urban Launceston (part)	4	15	103	1047	3647	2656	1011	353	128	111	9075	
28	Total Urban	4	15	103	1047	3647	2656	1011	353	128	111	9075	
29	Total Rural	
30	Total Division	4	15	103	1047	3647	2656	1011	353	128	111	9075	
NORTH WESTERN STATISTICAL DIVISION													
Burnie (M)—													
31	Urban Burnie-Somerset (part)	1	5	34	268	1977	899	299	83	24	17	3607	
32	Rural	8	13	101	259	159	75	24	2	8	649	
33	Total Burnie (M)	1	13	47	369	2236	1058	374	107	26	25	4256	
Circular Head (M)—													
34	Urban Smithton	4	13	82	275	179	74	15	4	4	650	
35	Rural	2	6	24	126	464	336	157	59	19	6	1199	
36	Total Circular Head (M)	2	10	37	208	739	515	231	74	23	10	1849	
Deloraine (M)—													
37	Urban Deloraine	4	5	78	191	126	42	13	8	5	472	
38	Rural	1	5	20	110	269	249	122	48	22	13	859	
39	Total Deloraine (M)	1	9	25	188	460	375	164	61	30	18	1331	
Devonport (M)—													
40	Urban Devonport	1	25	34	372	1931	923	327	106	23	23	3765	
41	Rural	5	25	79	146	125	68	23	6	5	482	
42	Total Devonport (M)	1	30	59	451	2077	1048	395	129	29	28	4247	
43	Kentish (M)—Rural	1	5	19	218	497	334	152	42	8	7	1283	
44	King Island (M)—Rural	2	1	12	52	330	121	48	21	7	1	595	
Latrobe (M)—													
45	Urban Latrobe	5	15	65	235	120	46	12	6	5	509	
46	Rural	1	7	23	93	209	178	98	27	10	13	659	
47	Total Latrobe (M)	1	12	38	158	444	298	144	39	16	18	1168	

BY NUMBER OF ROOMS: TASMANIA, CENSUS, 30 JUNE 1966

Total rooms	Average number of rooms per private house	Occupied self-contained flats with rooms numbering—											Total rooms	Average number of rooms per self-contained flat	Number	
		1	2	3	4	5	6	7	8	9	10 and over	Total occupied self-contained flats				
HOBART STATISTICAL DIVISION																
1616	5.61	3	1	..	1	5	23	4.60	1	
33964	5.33	7	46	45	39	29	12	..	2	180	623	3.46	2	
1189	4.49	1	1	4	4.00	3	
3464	5.26	4	3	1	8	39	4.88	4	
38617	5.29	7	46	45	44	32	12	..	3	189	666	3.52	5	
47981	5.26	53	79	139	123	54	16	6	..	1	..	471	1537	3.26	6	
1670	5.30	1	..	5	1	7	22	3.14	7	
49651	5.26	54	79	144	123	54	17	6	..	1	..	478	1559	3.26	8	
65581	5.91	93	383	872	961	515	222	77	31	1	9	3164	12132	3.83	9	
1475	5.40	..	2	3	2	4	1	12	47	3.92	10	
67056	5.89	93	385	875	963	519	223	77	31	1	9	3176	12179	3.83	11	
3932	5.84	2	4	3	10	4	23	79	3.43	12	
4476	5.48	1	3	10	10	7	4	2	..	1	..	38	159	4.18	13	
4581	5.38	..	1	2	5	4	1	1	1	15	71	4.73	14	
12989	5.55	3	8	15	25	15	5	3	..	1	1	76	309	4.07	15	
5844	5.33	..	3	21	17	15	5	2	1	..	1	65	286	4.40	16	
626	5.54	1	1	2	7	3.50	17	
6470	5.35	..	3	22	18	15	5	2	1	..	1	67	293	4.37	18	
2122	4.88	..	1	1	2	2	1	7	31	4.43	19	
724	5.13	20	
2846	4.94	..	1	1	2	2	1	7	31	4.43	21	
151458	5.55	155	512	1059	1133	602	250	83	33	2	9	3838	14371	3.74	22	
13631	5.22	1	7	32	30	24	9	4	2	1	1	111	480	4.32	23	
165089	5.52	156	519	1091	1163	626	259	87	35	3	10	3949	14851	3.76	24	
14156	5.36	1	3	14	12	11	4	1	2	..	1	49	209	4.27	25	
179245	5.51	157	522	1105	1175	637	263	88	37	3	11	3998	15060	3.77	26	
NORTH CENTRAL STATISTICAL DIVISION																
51011	5.62	14	181	517	462	234	116	26	12	7	1	1570	6004	3.82	27	
51011	5.62	14	181	517	462	234	116	26	12	7	1	1570	6004	3.82	28	
..	29	
51011	5.62	14	181	517	462	234	116	26	12	7	1	1570	6004	3.82	30	
NORTH WESTERN STATISTICAL DIVISION																
19665	5.45	8	57	125	80	42	15	7	2	..	1	337	1194	3.54	31	
3526	5.43	1	2	1	1	5	22	4.40	32	
23191	5.45	8	57	126	82	43	16	7	2	..	1	342	1216	3.56	33	
3541	5.45	1	2	16	9	7	..	1	2	38	147	3.87	34	
6732	5.61	1	2	1	4	18	4.50	35	
10273	5.56	1	2	17	11	7	..	2	2	42	165	3.93	36	
2572	5.45	1	3	5	11	9	5	1	35	148	4.23	37	
4931	5.74	1	3	1	5	25	5.00	38	
7503	5.64	1	3	5	12	12	6	1	40	173	4.33	39	
20422	5.42	3	30	87	71	26	9	3	..	1	..	230	822	3.57	40	
2648	5.49	..	1	..	1	2	1	1	6	29	4.83	41	
23070	5.43	3	31	87	72	28	10	4	..	1	..	236	851	3.61	42	
6972	5.43	..	1	5	3	3	3	15	62	4.13	43	
3201	5.38	10	2	2	14	48	3.43	44	
2741	5.39	..	1	5	4	5	4	1	20	100	5.00	45	
3715	5.64	1	1	..	3	2	..	1	1	9	40	4.44	46	
6456	5.53	1	2	5	7	7	4	1	1	..	1	29	140	4.83	47	

No. 11.—Occupied Private Houses and Flats in Local Government Areas,

Number	Local government area (showing urban and rural components)	Occupied private houses with rooms numbering—										Total occupied private houses	
		1	2	3	4	5	6	7	8	9	10 and over		
NORTH WESTERN STATISTICAL DIVISION—continued													
1	Penguin (M)—												
2	Urban Penguin	1	..	9	63	284	118	35	11	3	1	525	
3	Rural	2	26	91	219	171	70	23	7	7	616	
3	Total Penguin (M)	1	2	35	154	503	289	105	34	10	8	1141	
4	Ulverstone (M)—												
5	Urban Ulverstone	3	12	230	915	430	143	29	12	9	1783	
6	Rural	3	24	128	259	229	105	34	12	9	803	
6	Total Ulverstone (M)	6	36	358	1174	659	248	63	24	18	2586	
7	Wynyard (M)—												
8	Urban Burnie-Somerset (part)	1	17	99	300	102	26	4	2	1	552	
9	Urban Wynyard	1	13	78	380	220	62	21	11	1	787	
10	Rural	1	5	39	134	316	289	119	37	12	6	958	
10	Total Wynyard (M)	1	7	69	311	996	611	207	62	25	8	2297	
11	Total Urban	3	48	152	1335	6488	3117	1054	294	93	66	12650	
12	Total Rural	8	47	225	1132	2968	2191	1014	338	105	75	8103	
13	Total Division	11	95	377	2467	9456	5308	2068	632	198	141	20753	
NORTH EASTERN STATISTICAL DIVISION													
14	Beaconsfield (M)—												
15	Urban Beaconsfield	4	47	130	52	17	9	3	..	262	
16	Urban Beauty Point	1	12	57	85	66	21	9	3	..	254	
17	Urban Launceston (part)	2	8	82	475	314	81	22	7	4	995	
17	Rural	13	36	218	423	269	120	42	10	14	1145	
18	Total Beaconsfield (M)	16	60	404	1113	701	239	82	23	18	2656	
19	Fingal (M)—Rural	1	6	12	138	450	206	76	28	7	18	942	
20	Flinders (M)—Rural	3	11	11	50	100	72	26	10	3	6	292	
21	George Town (M)—												
22	Urban George Town	9	81	667	94	45	6	1	3	906	
23	Rural	2	1	14	54	86	72	26	6	6	1	268	
23	Total George Town (M)	2	1	23	135	753	166	71	12	7	4	1174	
24	Lilydale (M)—												
25	Urban Launceston (part)	4	94	950	165	46	11	2	3	1275	
26	Rural	4	4	12	93	210	162	66	16	10	9	586	
26	Total Lilydale (M)	4	4	16	187	1160	327	112	27	12	12	1861	
27	Portland (M)—Rural	3	16	63	145	94	50	13	6	6	396	
28	Ringarooma (M)—Rural	5	8	80	301	229	89	38	8	5	763	
29	Scottsdale (M)—												
30	Urban Scottsdale	1	1	4	46	215	96	47	10	1	2	423	
31	Rural	1	7	13	73	199	126	52	19	3	4	497	
31	Total Scottsdale (M)	2	8	17	119	414	222	99	29	4	6	920	
32	Total Urban	1	4	41	407	2522	787	257	67	17	12	4115	
33	Total Rural	11	50	122	769	1914	1230	505	172	53	63	4889	
34	Total Division	12	54	163	1176	4436	2017	762	239	70	75	9004	
NORTH MIDLAND STATISTICAL DIVISION													
35	Evandale (M)—												
36	Urban Launceston (part)	4	2	1	7	
37	Rural	1	5	58	137	89	52	21	11	25	399	
37	Total Evandale (M)	1	5	62	139	90	52	21	11	25	406	
38	Longford (M)—												
39	Urban Longford	2	15	69	210	115	42	15	11	10	489	
40	Urban Perth	5	10	58	133	60	21	1	..	1	289	
41	Rural	5	8	85	255	162	81	40	18	38	692	
41	Total Longford (M)	12	33	212	598	337	144	56	29	49	1470	
42	St Leonards (M)—												
43	Urban Launceston (part)	9	47	357	1769	677	160	56	10	12	3097	
44	Rural	2	21	82	63	28	13	5	6	220	
44	Total St Leonards (M)	9	49	378	1851	740	188	69	15	18	3317	
45	Westbury (M)—												
46	Urban Launceston (part)	2	9	49	135	39	5	3	1	..	243	
47	Rural	4	21	140	331	303	165	72	25	20	1081	
47	Total Westbury (M)	6	30	189	466	342	170	75	26	20	1324	
48	Total Urban	18	81	537	2249	892	228	75	22	23	4125	
49	Total Rural	10	36	304	805	617	326	146	59	89	2392	
50	Total Division	28	117	841	3054	1509	554	221	81	112	6517	

by Number of Rooms: Tasmania, Census, 30 June 1966—continued

Total rooms	Average number of rooms per private house	Occupied self-contained flats with rooms numbering—											Total occupied self-contained flats	Total rooms	Average number of rooms per self-contained flat	Number
		1	2	3	4	5	6	7	8	9	10 and over					
NORTH WESTERN STATISTICAL DIVISION—continued																
2781	5.30	2	1	4	8	4	2	2	..	1	..	24	103	4.29	1	
3384	5.49	1	3	5	3	2	..	1	15	51	3.40	2		
6165	5.40	3	4	9	11	6	2	3	..	1	..	39	154	3.95	3	
9556	5.36	1	7	24	45	16	3	3	3	102	410	4.02	4	
4468	5.56	..	1	7	5	..	2	15	55	3.67	5		
14024	5.42	1	8	31	50	16	5	3	3	117	465	3.97	6	
2803	5.08	1	3	3	8	3	2	..	1	..	21	83	3.95	7		
4284	5.44	..	5	12	14	10	5	2	2	1	51	221	4.33	8		
5293	5.53	..	3	2	5	2	1	1	14	55	3.93	9		
12380	5.39	1	11	17	27	15	8	3	3	1	..	86	359	4.17	10	
68365	5.40	17	109	281	250	122	45	19	10	3	2	858	3228	3.76	11	
44870	5.54	2	10	31	27	17	9	5	1	102	405	3.97	12	
113235	5.46	19	119	312	277	139	54	24	11	3	2	960	3633	3.78	13	
NORTH EASTERN STATISTICAL DIVISION																
1380	5.27	1	1	..	2	14	7.00	14	
1333	5.25	2	3	5	23	4.60	15	
5464	5.49	1	1	11	5	3	..	2	23	85	3.70	16	
6152	5.37	1	..	4	1	1	2	1	10	41	4.10	17	
14329	5.39	2	1	15	8	8	2	3	..	1	..	40	163	4.08	18	
5122	5.44	1	2	2	8	2	1	..	1	17	103	6.06	19	
1551	5.31	..	1	4	2	1	8	29	3.63	20	
4656	5.14	1	3	4	5	3	16	54	3.38	21	
1418	5.29	1	1	2	9	4.50	22	
6074	5.17	1	3	4	6	4	18	63	3.50	23	
6590	5.17	..	3	2	6	1	1	13	47	3.62	24	
3218	5.49	..	1	1	3	1	6	22	3.67	25	
9808	5.27	..	4	3	9	2	1	19	69	3.63	26	
2169	5.48	..	1	1	3	1	1	1	8	35	4.38	27	
4296	5.63	1	1	1	3	12	4.00	28	
2292	5.42	..	2	8	14	3	2	2	31	125	4.03	29	
2684	5.40	..	1	2	2	5	16	3.20	30	
4976	5.41	..	3	10	16	3	2	2	36	141	3.92	31	
21715	5.28	2	9	25	32	14	3	4	..	1	..	90	348	3.87	32	
26610	5.44	1	4	14	15	7	11	5	1	..	1	59	267	4.53	33	
48325	5.37	3	13	39	47	21	14	9	1	1	1	149	615	4.13	34	
NORTH MIDLAND STATISTICAL DIVISION																
32	4.57	1	1	1	1.00	35	
2426	6.08	1	2	1	..	1	5	28	5.60	36	
2458	6.05	1	1	2	1	..	1	6	29	4.83	37	
2689	5.50	..	3	4	3	1	..	1	12	42	3.50	38	
1464	5.07	2	2	1	5	21	4.20	39	
4145	5.99	4	4	1	..	2	1	..	12	67	5.58	40	
8298	5.64	..	3	6	9	5	1	2	2	1	..	29	130	4.48	41	
16293	5.26	5	27	35	35	10	4	2	118	392	3.32	42	
1289	5.86	43	
17582	5.30	5	27	35	35	10	4	2	118	392	3.32	44	
1204	4.95	..	3	4	3	..	2	12	42	3.50	45	
6299	5.83	..	2	1	2	1	2	1	..	1	1	1	62	5.64	46	
7503	5.67	..	5	5	5	1	4	1	..	1	1	23	104	4.52	47	
21682	5.26	6	33	45	43	11	6	4	148	498	3.36	48	
14159	5.92	..	2	1	7	7	4	1	3	2	1	28	157	5.61	49	
35841	5.50	6	35	46	50	18	10	5	3	2	1	176	655	3.72	50	

No. 11.—Occupied Private Houses and Flats in Local Government Areas,

Number	Local government area (showing urban and rural components)	Occupied private houses with rooms numbering—											Total occupied private houses
		1	2	3	4	5	6	7	8	9	10 and over		
MIDLAND STATISTICAL DIVISION													
1	Bothwell (M)—Rural	1	4	7	35	86	80	24	9	12	15	273	
2	Campbell Town (M)—Rural	1	8	64	173	105	51	17	10	32	461	
3	Hamilton (M)—Rural	3	23	173	374	194	92	38	16	23	936	
4	Oatlands (M)—Rural	4	10	94	219	182	84	37	19	29	678	
5	Ross (M)—Rural	2	2	24	55	39	13	12	8	10	165	
6	Total Urban	
7	Total Rural	1	14	50	390	907	600	264	113	65	109	2513	
8	Total Division	1	14	50	390	907	600	264	113	65	109	2513	
SOUTH EASTERN STATISTICAL DIVISION													
9	Brighton (M) (part)—Rural	2	1	37	76	61	38	15	10	14	254	
10	Glamorgan (M)—Rural	1	16	60	107	55	37	17	8	10	311	
11	Green Ponds (M)—Rural	5	5	38	75	54	30	11	7	14	239	
12	Richmond (M)—Rural	5	7	67	145	108	61	25	12	19	449	
13	Sorell (M) (part)—Rural	2	9	49	96	95	49	17	4	5	326	
14	Spring Bay (M)—Rural	3	10	66	93	77	35	22	8	5	319	
15	Total Urban	
16	Total Rural	18	48	317	592	450	250	107	49	67	1898	
17	Total Division	18	48	317	592	450	250	107	49	67	1898	
SOUTHERN STATISTICAL DIVISION													
18	Bruny (M)—Rural	4	7	11	38	33	18	6	3	3	123	
19	Esperance (M)—Rural	4	15	92	361	273	111	38	9	13	916	
20	Huon (M)—Rural	2	10	20	194	476	346	144	64	20	10	1286	
21	Kingborough (M) (part)—Rural	1	7	40	94	91	48	12	7	2	302	
22	New Norfolk (M) (part)—Rural	1	11	23	158	389	198	80	28	8	16	912	
23	Port Cygnet (M)—Rural	8	14	80	218	158	92	34	12	10	626	
24	Tasman (M)—Rural	3	10	48	93	80	38	20	4	6	302	
25	Total Urban	
26	Total Rural	3	41	96	623	1669	1179	531	202	63	60	4467	
27	Total Division	3	41	96	623	1669	1179	531	202	63	60	4467	
WESTERN STATISTICAL DIVISION													
28	Gormanston (M)—Rural	3	1	13	44	30	13	3	2	2	111	
29	Queenstown (M)—												
30	Urban Queenstown	6	21	137	384	313	120	31	6	2	1020	
31	Rural	1	4	5	4	4	18	
31	Total Queenstown (M)	6	22	141	389	317	124	31	6	2	1038	
32	Strahan (M)—Rural	4	2	10	45	29	16	2	3	1	112	
33	Waratah (M)—Rural	2	2	19	29	24	5	3	84	
34	Zeehan (M)—												
35	Urban Rosebery	1	4	47	220	59	12	1	..	1	345	
35	Urban Zeehan	3	5	23	110	62	12	2	1	..	218	
36	Rural	1	1	10	14	54	24	9	1	114	
37	Total Zeehan (M)	1	5	19	84	384	145	33	3	1	2	677	
38	Total Urban	10	30	207	714	434	144	34	7	3	1583	
39	Total Rural	1	10	16	60	177	111	47	8	5	4	439	
40	Total Division	1	20	46	267	891	545	191	42	12	7	2022	

by Number of Rooms: Tasmania, Census 30 June 1966—continued

		Occupied self-contained flats with rooms numbering—													
Total rooms	Average number of rooms per private house	1	2	3	4	5	6	7	8	9	10 and over	Total occupied self-contained flats	Total rooms	Average number of rooms per self-contained flat	Number
MIDLAND STATISTICAL DIVISION															
1610	5.90	1	1	5	5.00	1
2783	6.04	1	3	4	15	3.75	2
5184	5.54	1	1	1	2	..	5	30	6.00	3
3984	5.88	..	1	..	4	8	3	1	4	2	..	23	133	5.78	4
1017	6.16	1	1	7	7.00	5
..	6
14578	5.80	..	1	2	8	10	3	2	4	4	..	34	190	5.59	7
14578	5.80	..	1	2	8	10	3	2	4	4	..	34	190	5.59	8
SOUTH EASTERN STATISTICAL DIVISION															
1542	6.07	1	4	1	1	1	8	37	4.63	9
1744	5.61	1	2	1	1	1	1	7	37	5.29	10
1403	5.87	..	2	1	3	6	31	5.17	11
2642	5.88	1	2	3	14	4.67	12
1844	5.66	2	1	3	16	5.33	13
1777	5.57	..	2	2	1	2	7	30	4.29	14
..	15
10952	5.77	..	4	4	8	6	4	5	3	34	165	4.85	16
10952	5.77	..	4	4	8	6	4	5	3	34	165	4.85	17
SOUTHERN STATISTICAL DIVISION															
693	5.63	1	..	2	1	1	5	34	6.80	18
5174	5.65	1	1	..	2	2	2	8	33	4.13	19
7124	5.54	..	3	5	14	9	1	2	2	36	158	4.39	20
1714	5.68	1	..	3	4	22	5.50	21
4896	5.37	..	2	..	2	1	1	6	27	4.50	22
3542	5.66	..	1	4	2	1	1	9	41	4.56	23
1699	5.63	1	1	4	4.00	24
..	25
24842	5.56	1	7	9	21	11	10	5	4	..	1	69	319	4.62	26
24842	5.56	1	7	9	21	11	10	5	4	..	1	69	319	4.62	27
WESTERN STATISTICAL DIVISION															
616	5.55	28
5594	5.48	2	5	6	..	2	2	17	86	5.06	29
96	5.33	30
5690	5.48	2	5	6	..	2	2	17	86	5.06	31
622	5.55	1	2	5	1	9	44	4.89	32
434	5.17	1	1	6	6.00	33
1758	5.10	..	1	4	3	1	9	31	3.44	34
1144	5.25	1	1	2	9	4.50	35
577	5.06	..	2	2	2	2	8	28	3.50	36
3479	5.14	1	3	6	5	3	1	19	68	3.58	37
8496	5.37	1	1	6	8	7	..	2	3	28	126	4.50	38
2345	5.34	..	2	3	4	7	1	..	1	18	78	4.33	39
10841	5.36	1	3	9	12	14	1	2	4	46	204	4.43	40

No. 11.—Occupied Private Houses and Flats in Local Government Areas,

Number	Local government area (showing urban and rural components)	Occupied private houses with rooms numbering—										Total occupied private houses
		1	2	3	4	5	6	7	8	9	10 and over	
STATE SUMMARY												
1	Statistical Divisions— Hobart	15	132	512	3881	14961	7913	3097	1150	471	399	32531
2	North Central	4	15	103	1047	3647	2656	1011	353	128	111	9075
3	North Western	11	95	377	2467	9456	5308	2068	632	198	141	20753
4	North Eastern	12	54	163	1176	4436	2017	762	239	70	75	9004
5	North Midland	28	117	841	3054	1509	554	221	81	112	6517
6	Midland	1	14	50	390	907	600	264	113	65	109	2513
7	South Eastern	18	48	317	592	450	250	107	49	67	1898
8	Southern	3	41	96	623	1669	1179	531	202	63	60	4467
9	Western	1	20	46	267	891	545	191	42	12	7	2022
10	Total Tasmania	47	417	1512	11009	39613	22177	8728	3059	1137	1081	88780
11	Total (Urban-Rural)—											
12	Metropolitan Urban	13	87	319	2927	12682	6841	2657	999	408	346	27279
13	Other Urban	9	116	498	3997	16870	8367	2899	878	291	236	34161
13	Rural.	25	214	695	4085	10061	6969	3172	1182	438	499	27340
14	Total Tasmania	47	417	1512	11009	39613	22177	8728	3059	1137	1081	88780

by Number of Rooms: Tasmania, Census, 30 June 1966—continued

Total rooms	Average number of rooms per private house	Occupied self-contained flats with rooms numbering—											Total rooms	Average number of rooms per self-contained flat	Number
		1	2	3	4	5	6	7	8	9	10 and over	Total occupied self-contained flats			
STATE SUMMARY															
179245	5.51	157	522	1105	1175	637	263	88	37	3	11	3998	15060	3.77	1
51011	5.62	14	181	517	462	234	116	26	12	7	1	1570	6004	3.82	2
113235	5.46	19	119	312	277	139	54	24	11	3	2	960	3633	3.78	3
48325	5.37	3	13	39	47	21	14	9	1	1	1	149	615	4.13	4
35841	5.50	6	35	46	50	18	10	5	3	2	1	176	655	3.72	5
14578	5.80	..	1	2	8	10	3	2	4	4	..	34	190	5.59	6
10952	5.77	..	4	4	8	6	4	5	3	34	165	4.85	7
24842	5.56	1	7	9	21	11	10	5	4	..	1	69	319	4.62	8
10841	5.36	1	3	9	12	14	1	2	4	46	204	4.43	9
488870	5.51	201	885	2043	2060	1090	475	166	79	20	17	7036	26845	3.82	10
151458	5.55	155	512	1059	1133	602	250	83	33	2	9	3838	14371	3.74	11
184900	5.41	41	340	906	825	412	179	59	27	12	4	2805	10684	3.81	12
152512	5.58	5	33	78	102	76	46	24	19	6	4	393	1790	4.55	13
488870	5.51	201	885	2043	2060	1090	475	166	79	20	17	7036	26845	3.82	14

No. 12.—POPULATION, BY AGE(a): TASMANIA, CENSUS, 30 JUNE 1966

Age last birthday				Age last birthday			
	Males	Females	Persons		Males	Females	Persons
0	3633	3587	7220	50	2082	2050	4132
1	3934	3740	7674	51	2004	1981	3985
2	4188	4007	8195	52	2217	2037	4254
3	4291	4044	8335	53	2035	1940	3975
4	4450	4232	8682	54	1983	1769	3752
0-4	20496	19610	40106	50-54	10321	9777	20098
5	4493	4300	8793	55	1831	1747	3578
6	4344	4190	8534	56	1847	1708	3555
7	4212	4100	8312	57	1587	1581	3168
8	4278	3919	8197	58	1678	1535	3213
9	4011	3840	7851	59	1600	1432	3032
5-9	21338	20349	41687	55-59	8543	8003	16546
10	4142	4020	8162	60	1482	1510	2992
11	3905	3755	7660	61	1390	1189	2579
12	3696	3780	7476	62	1274	1379	2653
13	3952	3740	7692	63	1247	1273	2520
14	3867	3514	7381	64	1178	1162	2340
10-14	19562	18809	38371	60-64	6571	6513	13084
15	3671	3545	7216	65	1179	1301	2480
16	3659	3499	7158	66	1046	1239	2285
17	3295	3408	6703	67	854	1007	1861
18	3334	3314	6648	68	844	1039	1883
19	3715	3445	7160	69	836	1030	1866
15-19	17674	17211	34885	65-69	4759	5616	10375
20	2676	2688	5364	70	723	1043	1766
21	2525	2660	5185	71	674	876	1550
22	2836	2558	5394	72	680	941	1621
23	2470	2400	4870	73	602	955	1557
24	2451	2397	4848	74	650	889	1539
20-24	12958	12703	25661	70-74	3329	4704	8033
25	2494	2290	4784	75	585	790	1375
26	2442	2292	4734	76	537	761	1298
27	2404	2223	4627	77	465	713	1178
28	2351	2275	4626	78	457	632	1089
29	2289	2224	4513	79	360	544	904
25-29	11980	11304	23284	75-79	2404	3440	5844
30	2126	2150	4276	80	320	479	799
31	2109	1907	4016	81	282	402	684
32	2234	2055	4289	82	246	361	607
33	2225	2064	4289	83	194	376	570
34	2242	2048	4290	84	193	257	450
30-34	10936	10224	21160	80-84	1235	1875	3110
35	2356	2219	4575	85	150	220	370
36	2396	2227	4623	86	122	203	325
37	2348	2082	4430	87	98	156	254
38	2387	2274	4661	88	72	134	206
39	2499	2181	4680	89	47	84	131
35-39	11986	10983	22969	85-89	489	797	1286
40	2516	2390	4906	90	32	74	106
41	2331	2190	4521	91	30	59	89
42	2443	2289	4732	92	22	42	64
43	2452	2318	4770	93	26	29	55
44	2259	2337	4596	94	13	24	37
40-44	12001	11524	23525	90-94	123	228	351
45	2308	2284	4592	95	8	18	26
46	2205	2209	4414	96	6	12	18
47	1927	1845	3772	97	3	8	11
48	2080	1941	4021	98	3	3	6
49	2141	2044	4185	99	1	6	7
45-49	10661	10323	20984	95-99	21	47	68
				100 and over	3	5	8
				Grand total	187390	184045	371435

(a) Recorded ages adjusted by distribution of ages "not stated".

No. 13.—POPULATION, BY MARITAL STATUS: TASMANIA, CENSUS, 30 JUNE 1966

Marital status				Marital status			
	Males	Females	Persons		Males	Females	Persons
Never married—				Married	81811	81320	163131
Under 15 years of age	61396	58768	120164	Married but permanently separated(a)	2090	2200	4290
15 years of age and over	37078	27287	64365	Divorced	1233	1293	2526
Total	98474	86055	184529	Widowed	3782	13177	16959
				Grand total	187390	184045	371435

(a) Legally or otherwise.

No. 14.—POPULATION, BY BIRTHPLACE: TASMANIA, CENSUS, 30 JUNE 1966

Birthplace	Males	Females	Persons	Birthplace	Males	Females	Persons
AUSTRALASIA—				EUROPE—continued			
Australia—				U.S.S.R.(a)	233	158	391
New South Wales	4018	4140	8158	Yugoslavia	588	233	821
Victoria	7774	7609	15383	Other countries in Europe	58	37	95
Queensland	1097	1322	2419	<i>Total born in Europe</i>	17720	14245	31965
South Australia	1182	1156	2338				
Western Australia	731	858	1589	ASIA—			
Tasmania	151383	151570	302953	Burma	10	17	27
Northern Territory	48	57	105	Ceylon	23	21	44
Australian Capital Territory	30	43	93	China	197	86	283
Australia (undefined)	1248	1296	2544	Cyprus	23	15	38
<i>Total born in Australia</i>	167531	168051	335582	Hong Kong	108	24	132
Norfolk Island	6	7	13	India	137	168	305
Christmas Island	Indonesia	88	46	134
Cocos (Keeling) Islands	Israel	5	11	16
Papua	18	18	36	Japan	3	18	21
New Guinea	15	23	38	Lebanon	2	1	3
Nauru	2	1	3	Malaysia	139	65	204
<i>Total born in Australian External Territories</i>	41	49	90	Pakistan	10	7	17
New Zealand	617	620	1237	Philippines	1	10	11
<i>Total born in Australasia</i>	168189	168720	336909	Singapore	33	20	53
				Syria	1	..	1
EUROPE—				Thailand	13	2	15
England	7698	7323	15021	Turkey	2	6	8
Wales	261	214	475	Other countries in Asia	26	20	46
Scotland	1491	1314	2805	<i>Total born in Asia</i>	821	537	1358
Northern Ireland	145	105	250				
Ireland, Republic of	72	51	123	AFRICA—			
Ireland (undefined)	244	183	427	United Arab Republic	30	22	52
Albania	7	..	7	Republic of South Africa	136	141	277
Austria	290	167	457	Other countries in Africa	126	121	247
Belgium	32	30	62	<i>Total born in Africa</i>	292	284	576
Bulgaria	8	1	9				
Czechoslovakia	169	75	244	AMERICA—			
Denmark	73	38	111	Canada	104	72	176
Estonia	43	45	88	United States of America	182	97	279
Finland	41	45	86	West Indies Federation	4	4	8
France	49	41	90	Other countries in North America	4	4	8
Germany	1137	879	2016	Countries in South America	16	18	34
Greece	451	304	755	<i>Total born in America</i>	310	195	505
Hungary	245	118	363				
Italy	918	530	1448	PACIFIC ISLANDS—			
Latvia	162	100	262	Fiji	47	37	84
Lithuania	124	57	181	New Caledonia	..	1	1
Malta	56	23	79	New Hebrides	4	4	8
Netherlands	1809	1558	3367	Other Pacific Islands	6	15	21
Norway	52	9	61	<i>Total born in Pacific Islands</i>	57	57	114
Poland	1064	503	1567				
Portugal	5	..	5	Other—			
Romania	37	13	50	At sea	1	7	8
Spain	42	13	55				
Sweden	46	12	58	Total born in Australia	167531	168051	335582
Switzerland	70	66	136	Total born outside Australia	19859	15994	35853
				Grand total	187390	184045	371435

(a) Includes Ukraine.

No. 15.—POPULATION, BY NATIONALITY: TASMANIA, CENSUS, 30 JUNE 1966

Nationality	Males	Females	Persons	Nationality	Males	Females	Persons
BRITISH(a)—				FOREIGN—continued			
Born in Australia	167531	168051	335582	Italian	550	363	913
Born outside Australia	16345	13795	30140	Japanese	1	1	2
<i>Total British(a)</i>	183876	181846	365722	Latvian	16	7	23
FOREIGN—				Lebanese	..	1	1
Albanian	1	..	1	Lithuanian	25	14	39
Austrian	152	66	218	Norwegian	31	6	37
Belgian	21	14	35	Polish	257	160	417
Bulgarian	1	..	1	Portuguese	7	1	8
Burmese	Romanian	1	..	1
Chinese	100	21	121	Russian(b)	59	31	90
Czechoslovak	15	4	19	Spanish	38	11	49
Danish	30	10	40	Swedish	23	7	30
Dutch	685	580	1265	Swiss	35	20	55
Estonian	7	3	10	Syrian
Filipino	..	7	7	Thai	13	..	13
Finnish	27	30	57	Turkish
French	16	19	35	U.S. American	143	78	221
German	467	325	792	Citizen of the United Arab Republic	2	2	4
Greek	325	231	556	Yugoslav	270	108	378
Hungarian	48	23	71	Stateless	97	41	138
Indonesian	29	3	32	Other	20	12	32
Israeli	2	..	2	<i>Total foreign</i>	3514	2199	5713
				Grand total	187390	184045	371435

(a) See Explanatory Notes, page 8. (b) Includes Ukrainian.

**No. 16.—OVERSEAS BORN POPULATION, BY PERIOD OF RESIDENCE IN AUSTRALIA:
TASMANIA, CENSUS, 30 JUNE 1966**

Period of residence in Australia (years)	Males	Females	Persons
Under 1 year	1488	1078	2566
1 and under 2	965	873	1838
2 and under 3	782	712	1494
3 and under 4	526	494	1020
4 and under 5	505	488	993
5 years and over	15095	11983	27078
Not stated	498	366	864
Total born outside Australia	19859	15994	35853

No. 17.—POPULATION, BY EDUCATIONAL ATTAINMENT: TASMANIA, CENSUS, 30 JUNE 1966

Highest level of education attained	Males	Females	Persons
Tertiary—			
University degree	2590	865	3455
Other tertiary qualifications(a)	3345	2900	6245
Secondary—			
Passed at Schools Board (A and B Certificate) or Matriculation level	16810	15615	32425
Passed at Secondary School Certificate or Schools Board (C Certificate) level	25102	25780	50882
Attended secondary school(b)	44359	42408	86767
Primary—			
Attended primary school(c)	67894	70611	138505
No schooling	23589	22080	45669
Not stated	3701	3786	7487
Grand total	187390	184045	371435

(a) For example, any recognised qualification, other than University degrees, requiring evidence of professional or semi-professional knowledge, obtained by tertiary study extending beyond secondary schooling. (b) Passed no examination at Secondary School Certificate or Schools Board (C Certificate) level or above. (c) Or passed final primary examinations.

No. 18.—POPULATION, BY RELIGION: TASMANIA, Census, 30 JUNE 1966

Religion	Males	Females	Persons	Religion	Males	Females	Persons
CHRISTIAN—				Protestant (undefined)	980	944	1924
Baptist	3719	4040	7759	Other (including Christian undefined)	2584	2659	5243
Brethren	1508	1554	3062	Total Christian	164818	165514	330332
Catholic, Roman(a)	16309	14526	30835	NON-CHRISTIAN—			
Catholic(a)	19749	20505	40254	Hebrew	119	88	207
Churches of Christ	1328	1373	2701	Other	199	79	278
Church of England	83101	82927	166028	Total non-Christian	318	167	485
Congregational	2145	2385	4530	Indefinite	1212	1063	2275
Orthodox	880	634	1514	No religion	1345	675	2020
Lutheran	922	820	1742	No reply	19697	16626	36323
Methodist	20994	22090	43084	Grand total	187390	184045	371435
Presbyterian	8648	8850	17498				
Salvation Army	1288	1373	2661				
Seventh-day Adventist	663	834	1497				

(a) As stated in individual Census Schedules.

No. 19.—POPULATION, BY OCCUPATIONAL STATUS: TASMANIA, CENSUS, 30 JUNE 1966

Occupational status	Males	Females	Persons	Occupational status	Males	Females	Persons
IN WORK FORCE—				NOT IN WORK FORCE—			
Employed—				Child not at school	22544	21474	44018
Employer	8245	1759	10004	Child attending school or full-time student	44324	42103	86427
Self-employed	9162	1644	10806	Mainly dependent on pension or superannuation	9310	13551	22861
Employee-on wage or salary	87572	35451	123023	Of independent means	1287	1540	2827
Helper, unpaid	432	940	1372	Home duties		61114	61114
Total employed	105411	39794	145205	Inmates of institutions	1248	1594	2842
Unemployed	1147	971	2118	Other not in work force	2119	1904	4023
Total in work force	106558	40765	147323	Total not in work force	80832	143280	224112
				Grand total	187390	184045	371435

No. 20.—POPULATION, BY INDUSTRY: TASMANIA, CENSUS, 30 JUNE 1966

Industry group and sub-group	Males	Females	Persons	Industry group and sub-group	Males	Females	Persons
A. PRIMARY PRODUCTION—				F. TRANSPORT AND STORAGE—			
Fishing	552	31	583	Road transport	3867	333	4200
Hunting and trapping	20	2	22	Shipping	1132	77	1209
Rural industries	13286	2098	15384	Loading and discharging vessels	1390	15	1405
Forestry	1196	30	1226	Rail and air transport	1847	133	1980
<i>Total primary production</i>	<i>15054</i>	<i>2161</i>	<i>17215</i>	Other transport			
				Storage	58	8	66
B. MINING AND QUARRYING—				<i>Total transport and storage</i>	<i>8294</i>	<i>566</i>	<i>8860</i>
Mining (including opencut mining)	3051	124	3175				
Quarrying	194	4	198	G. COMMUNICATION	2907	984	3891
<i>Total mining and quarrying</i>	<i>3245</i>	<i>128</i>	<i>3373</i>				
C. MANUFACTURING—				H. FINANCE AND PROPERTY—			
Manufacture relating to cement, bricks, glass and stone	1065	87	1152	Banking	1261	664	1925
Manufacture of products of petroleum and coal (excluding chemical and gas works)	17	2	19	Insurance	909	682	1591
Founding, engineering and metalworking	6567	603	7170	Other finance and property	676	374	1050
Manufacture, assembly and repair of ships, vehicles, parts and accessories	2222	152	2374	<i>Total finance and property</i>	<i>2846</i>	<i>1720</i>	<i>4566</i>
Manufacture of yarns, textiles and articles thereof (excluding clothing and furnishing drapery)	1803	2167	3970	I. COMMERCE—			
Manufacture of clothing and knitted goods (including needleworking)	91	299	390	Wholesale trade	4851	1162	6013
Manufacture of boots, shoes and accessories (other than rubber or plastic)	129	51	180	Livestock and primary produce dealing, etc.	962	167	1129
Manufacture of food, drink and tobacco	4387	2040	6427	Retail trade	8381	7448	15829
Sawmilling and manufacture of wood products (other than furniture)	3936	152	4088	<i>Total commerce</i>	<i>14194</i>	<i>8777</i>	<i>22971</i>
Manufacture of furniture and fittings (other than metal), bedding and furnishing drapery	592	108	700	J. PUBLIC AUTHORITY (N.E.I.) AND DEFENCE SERVICES—			
Manufacture of paper and paper products, printing, packaging, bookbinding and photography	4988	1030	6018	Public authority activities (n.e.i.)	3523	1497	5020
Manufacture of chemicals, dyes, explosives, paints, and non-mineral oils	917	86	1003	Defence: enlisted personnel	353	26	379
Manufacture of jewellery, watchmaking, electroplating and minting	75	10	85	Defence: civilian employees	65	33	98
Preparation of skins and leather; manufacture of goods of leather and leather substitutes (other than clothing or footwear)	23	4	27	<i>Total public authority (n.e.i.) and defence services</i>	<i>3941</i>	<i>1556</i>	<i>5497</i>
Manufacture of rubber goods	158	18	176	K. COMMUNITY AND BUSINESS SERVICES (INCLUDING PROFESSIONAL)—			
Manufacture of musical, surgical and scientific instruments and apparatus	44	14	58	Law, order and public safety	1321	493	1814
Manufacture of plastic products (n.e.i.)	14	1	15	Religion and social welfare	490	692	1182
Other manufacturing	44	12	56	Health, hospitals, etc.	1717	4703	6420
Manufacturing undefined	37	14	51	Education	2587	4119	6706
<i>Total manufacturing</i>	<i>27109</i>	<i>6850</i>	<i>33959</i>	Other community and business services (including professional)	818	548	1366
				<i>Total community and business services</i>	<i>6933</i>	<i>10555</i>	<i>17488</i>
D. ELECTRICITY, GAS, WATER AND SANITARY SERVICES (PRODUCTION, SUPPLY AND MAINTENANCE)—				L. AMUSEMENT, HOTELS AND OTHER ACCOMMODATION, CAFÉS, PERSONAL SERVICE, ETC.			
Gas and electricity	3507	254	3761	Amusement, sport and recreation	1182	426	1608
Water supply, sewerage, etc.	236	4	240	Private domestic service	109	955	1064
<i>Total electricity, gas, water and sanitary services</i>	<i>3743</i>	<i>258</i>	<i>4001</i>	Hotels, boarding houses and other accommodation and restaurants	1312	2694	4006
				Other personal services	639	962	1601
E. BUILDING AND CONSTRUCTION				<i>Total amusement, hotels and other accommodation, cafés, personal services, etc.</i>	<i>3242</i>	<i>5037</i>	<i>8279</i>
Construction and repair of buildings	7551	245	7796	M. OTHER INDUSTRIES	3	1	4
Construction works (other than buildings)	6405	88	6493	N. INDUSTRY INADEQUATELY DESCRIBED OR NOT STATED	1091	1839	2930
<i>Total building and construction</i>	<i>13956</i>	<i>333</i>	<i>14289</i>	Grand total in the work force	106558	40765	147323

N.E.I. = Not elsewhere included.

No. 21.—POPULATION, BY OCCUPATION: TASMANIA, CENSUS, 30 JUNE 1966

Occupation major group and minor group	Males	Females	Persons	Occupation major group and minor group	Males	Females	Persons
0. PROFESSIONAL, TECHNICAL AND RELATED WORKERS—				Inspectors, supervisors, traffic controllers and despatchers, transport	569	5	574
Architects, engineers and surveyors	1074	6	1080	Telephone, telegraph and related telecommunication operators	147	651	798
Chemists, physicists, geologists and other physical scientists	250	10	260	Postmasters, postmen and messengers	770	305	1075
Biologists, veterinarians, agronomists and related scientists	220	2	222	Workers in transport and communication occupation, n.e.c.	140	..	140
Medical practitioners and dentists	449	45	494	<i>Total workers in transport and communication occupations</i>	8071	1044	9115
Nurses	242	2600	2842				
Professional medical workers, n.e.c.	235	152	387	7/8. CRAFTSMEN, PRODUCTION-PROCESS WORKERS AND LABOURERS, N.E.C.—			
Teachers	1860	3003	4863	Spinners, weavers, knitters, dyers and related workers	998	1674	2672
Clergy and related members of religious orders	379	147	526	Tailors, cutters, furriers and related workers	374	556	930
Law professionals	188	4	192	Leather cutters, lasters and sewers (except gloves and garments) and related workers	142	27	169
Artists, entertainers, writers and related workers	491	254	745	Furnacemen, rollers, drawers, moulders and related metal making and treating workers	1156	..	1156
Draftsmen and technicians, n.e.c.	1717	273	1990	Precision instrument makers, watchmakers, jewellers and related workers	377	15	392
Other professional, technical and related workers	736	222	958	Toolmakers, machinists, plumbers, welders, platers and related workers	8755	11	8766
<i>Total professional, technical and related workers</i>	7841	6718	14559	Electricians and related electric and electronics workers	3960	4	3964
1. ADMINISTRATIVE, EXECUTIVE AND MANAGERIAL WORKERS—				Metal makers, metal workers and electrical production-process workers, n.e.c.	1144	234	1378
Administrators and executive officials, government, n.e.c.	462	6	468	Carpenters, joiners, cabinetmakers and related workers	6955	76	7031
Employers, workers on own account, directors, managers, n.e.c.	6901	887	7788	Painters and decorators	1368	4	1372
<i>Total administrative, executive and managerial workers</i>	7363	893	8256	Bricklayers, plasterers and construction workers, n.e.c.	2559	4	2563
2. CLERICAL WORKERS—				Compositors, pressmen, engravers, bookbinders and related workers	772	236	1008
Book-keepers and cashiers	1211	739	1950	Potters, kilnmen, glass and clay formers and related workers	156	8	164
Stenographers and typists	..	4441	4441	Millers, bakers, brewmasters and related food and beverage workers	2987	1362	4349
Other clerical workers	6945	5434	12379	Chemical and related process workers	1964	344	2308
<i>Total clerical workers</i>	8156	10614	18770	Tobacco preparers and tobacco product makers
3. SALES WORKERS—				Craftsmen and production-process workers, n.e.c.	402	117	519
Insurance, real estate salesmen, auctioneers and valuers	570	21	591	Packers, labellers and related workers	224	292	516
Commercial travellers and manufacturers' agents	1124	34	1158	Stationary engine, excavating, lifting equipment operators and related workers	2810	13	2823
Proprietors and shopkeepers working on own account, n.e.c., retail and wholesale trade, salesmen, shop assistants and related workers	3735	5760	9495	Freight handlers, including waterside workers	3697	37	3734
<i>Total sales workers</i>	5429	5815	11244	Labourers, n.e.c.	6542	25	6567
4. FARMERS, FISHERMEN, HUNTERS, TIMBER GETTERS AND RELATED WORKERS—				<i>Total craftsmen, production-process workers and labourers, n.e.c.</i>	47,343	5039	52382
Farmers and farm managers	8296	728	9024	9. SERVICE, SPORT AND RECREATION WORKERS—			
Farm workers, including farm foremen, n.e.c.	5476	1267	6743	Fire brigade men, policemen, protective service and related workers	1198	19	1217
Wool classers	59	..	59	Housekeepers, cooks, maids and related workers	393	3666	4059
Hunters and trappers	22	..	22	Waiters, bartenders	416	741	1157
Fishermen and related workers	528	19	547	Building caretakers, cleaners	687	897	1584
Timber getters and other forestry workers	1050	6	1056	Barbers, hairdressers, beauticians and related workers	244	560	804
<i>Total farmers, fishermen, hunters, timber getters and related workers</i>	15431	2020	17451	Laundryers, dry cleaners and pressers	154	322	476
5. MINERS, QUARRYMEN AND RELATED WORKERS—				Athletes, sportsmen and related workers	54	1	55
Miners and quarrymen	1632	..	1632	Photographers and related camera operators	87	18	105
Well drillers and related workers	11	..	11	Embalmers and undertakers	24	2	26
Mineral treaters	242	..	242	Service, sport, recreation workers, n.e.c.	566	628	1194
<i>Total miners, quarrymen and related workers</i>	1885	..	1885	<i>Total service, sport and recreation workers</i>	3823	6854	10677
6. WORKERS IN TRANSPORT AND COMMUNICATION OCCUPATIONS—				10. MEMBERS OF ARMED SERVICES	353	26	379
Deck officers, engineer officers and pilots, ship	165	..	165	11. OCCUPATION INADEQUATELY DESCRIBED OR NOT STATED	863	1742	2605
Deck and engine room hands, ship, barge, crews and boatmen	461	..	461	<i>Grand total in the work force</i>	106558	40765	147323
Aircraft pilots, navigators and flight engineers	18	1	19				
Drivers and firemen, railway	266	..	266				
Drivers, road transport	5455	82	5537				
Guards and conductors, railway	80	..	80				

N.E.C. = Not elsewhere classified.

**INDEX TO LOCAL GOVERNMENT AREAS, URBAN CENTRES AND LOCALITIES
TASMANIA, CENSUS, 30 JUNE 1966**

Name	C = City M = Municipality U.C. = Urban Centre L = Locality	Statistical Division	Page number for each characteristic												
			Age, marital status	Birthplace	Nationality	Period of residence	Education, religion	Occupational status	Industry	Occupation	Class of dwelling	Number of inmates	Number of rooms		
Beaconsfield	M	North Eastern	18	34	50	63	74	88, 89	100	116	128	136	144		
Beaconsfield	U.C.	North Eastern	18	34	50	63	74	88	100	116	128	136	144		
Beauty Point	U.C.	North Eastern	18	34	50	63	74	88	100	116	128	136	144		
Bothwell	M	Midland	20	36	52	64	78	90	102	118	130	138	146		
Brighton (part)	M	Hobart	12	28	44	60	68	86	94	110	126	134	142		
Brighton (part)	M	South Eastern	22	38	54	65	78	91	104	120	130	138	146		
Bruny	M	Southern	22	38	54	65	80	91	106	120	130	138	146		
Burnie	M	North Western	14	30	46	61	70	87	96	112	126	134	142		
Burnie-Somersel (part)	U.C.	North Western (Burnie M)	14	30	46	61	70	87	96	112	126	134	142		
Burnie-Somersel (part)	U.C.	North Western (Wynyard M)	16	32	48	62	72	88	98	114	128	136	144		
Campbell Town	M	Midland	20	36	52	64	78	90	104	118	130	138	146		
Circular Head	M	North Western	14	30	46	61	70	87	96	112	126	134	142		
Clarence	M	Hobart	12	28	44	60	68	86	94	110	126	134	142		
Cressy	L	North Midland	20	36	52	64	76	90	102	118	128		
Currie	L	North Western	16	32	48	62	72	88	98	114	128		
Cygnat	L	Southern	24	40	56	66	80	92	106	122	130		
Deloraine	M	North Western	14	30	46	61	70	87	96	112	126	134	142		
Deloraine	U.C.	North Western	14	30	46	61	70	87	96	112	126	134	142		
Devonport	M	North Western	14	30	46	61	72	87	96	112	126	134	142		
Devonport	U.C.	North Western	14	30	46	61	72	87	96	112	126	134	142		
Esperance	M	Southern	22	38	54	65	80	91	106	120	130	138	146		
Evandale	M	North Midland	20	36	52	64	76	90	102	118	128	136	144		
Fingal	M	North Eastern	18	34	50	63	74	89	100	116	128	136	144		
Flinders	M	North Eastern	18	34	50	63	74	89	100	116	128	136	144		
Geeveston	L	Southern	22	38	54	65	80	91	106	120	130		
George Town	M	North Eastern	18	34	50	63	74	89	100	116	128	136	144		
George Town	U.C.	North Eastern	18	34	50	63	74	89	100	116	128	136	144		
Glenmorgan	M	South Eastern	22	38	54	65	78	91	104	120	130	138	146		
Glenorchy	C	Hobart	12	28	44	60	68	86	94	110	126	134	142		
Gormanston	M	Western	24	40	56	66	82	92	106	122	132	138	146		
Grassy	L	North Western	16	32	48	62	72	88	98	114	128		
Green Ponds	M	South Eastern	22	38	54	65	78	91	104	120	130	138	146		
Hamilton	M	Midland	20	36	52	64	78	90	104	118	130	138	146		
Hobart	C	Hobart	12	28	44	60	68	86	94	110	126	134	142		
Huon	M	Southern	22	38	54	65	80	91	106	120	130	138	146		
Kentish	M	North Western	16	32	48	62	72	87, 88	98	114	126	134	142		
Kingborough (part)	M	Hobart	12	28	44	60	68	86	94	110	126	134	142		
Kingborough (part)	M	Southern	22	38	54	65	80	91	106	122	130	138	146		
King Island	M	North Western	16	32	48	62	72	88	98	114	128	134	142		
Kingston	U.C.	Hobart	12	28	44	60	68	86	94	110	126	134	142		
Latrobe	M	North Western	16	32	48	62	72	88	98	114	128	134	142		
Latrobe	U.C.	North Western	16	32	48	62	72	88	98	114	128	134	142		
Lauderdale	U.C.	Hobart	12	28	44	60	68	86	94	110	126	134	142		
Launceston	C	North Central	14	30	46	61	70	87	96	112	126	134	142		
Launceston (part)	U.C.	North Central	14	30	46	61	70	87	96	112	126	134	142		
Launceston (part)	U.C.	North Eastern (Beaconsfield M)	18	34	50	63	74	89	100	116	128	136	144		
Launceston (part)	U.C.	North Eastern (Lilydale M)	18	34	50	63	74	89	100	116	128	136	144		
Launceston (part)	U.C.	North Midland (Evandale M)	20	36	52	64	76	90	102	118	128	136	144		
Launceston (part)	U.C.	North Midland (St Leonards M)	20	36	52	64	76	90	102	118	130	136	144		
Launceston (part)	U.C.	North Midland (Westbury M)	20	36	52	64	78	90	102	118	130	136	144		
Lilydale	M	North Eastern	18	34	50	63	74	89	100	116	128	136	144		
Longford	M	North Midland	20	36	52	64	76	90	102	118	128	136	144		
Longford	U.C.	North Midland	20	36	52	64	76	90	102	118	128	136	144		
Maydeena	L	Southern	24	40	56	66	80	91	106	122	130		
New Norfolk (part)	M	Hobart	12	28	44	60	68	86	94	110	126	134	142		
New Norfolk (part)	M	Southern	24	40	56	66	80	91	106	122	130	138	146		
New Norfolk (part)	U.C.	Hobart	12	28	44	60	68	86	94	110	126	134	142		
Oatlands	M	Midland	22	38	52	64	65	78	90, 91	104	120	130	138	146	
Oatlands	L	Midland	22	38	52	64	78	90	104	120	130		
Penguin	M	North Western	16	32	48	62	72	88	98	114	128	136	144		
Penguin	U.C.	North Western	16	32	48	62	72	88	98	114	128	136	144		
Perth	U.C.	North Midland	20	36	52	64	76	90	102	118	128	136	144		
Port Cygnat	M	Southern	24	40	56	66	80	92	106	122	130	138	146		
Portland	M	North Eastern	18	34	50	63	74	89	100	116	128	136	144		
Queenstown	M	Western	24	40	56	66	82	92	106	122	132	138	146		
Queenstown	U.C.	Western	24	40	56	66	82	92	106	122	132	138	146		
Railton	L	North Western	16	32	48	62	72	87	98	114	126		
Richmond	M	South Eastern	22	38	54	65	80	91	104	120	130	138	146		
Richmond	M	North Eastern	18	34	50	63	76	89	100	116	128	136	144		
Ringarooma	M	North Eastern	24	40	56	66	82	92	108	122	132	138	146		
Rosebery	U.C.	Western	22	38	54	65	78	91	104	120	130	138	146		
Ross	M	Midland	22	38	54	65	78	91	104	120	130	138	146		
Rossarden	L	North Eastern	18	34	50	63	74	89	100	116	128		
St Helens	L	North Eastern	18	34	50	63	74	89	100	116	128		
St Leonards	M	North Midland	20	36	52	64	76	90	102	118	130	136	144		
St Marys	L	North Eastern	18	34	50	63	74	89	100	116	128	136	144		
Scottsdale	M	North Eastern	18	34	50	63	76	89	100	116	128	136	144		
Scottsdale	U.C.	North Eastern	18	34	50	63	76	89	100	116	128	136	144		
Scottsdale	U.C.	North Eastern	16	32	48	62	72	87	98	114	126		
Sheffield	L	North Western	14	30	46	61	70	87	96	112	126	134	142		
Smithton	U.C.	North Western	14	30	46	61	70	87	96	112	126	134	142		
Smithton	U.C.	North Western	12	28	44	60	68	86	94	110	126	134	142		
Snug	L	Hobart	12	28	44	60	68	86	94	110	126	134	142		
Sorell (part)	M	Hobart	12	28	44	60	68	86	94	110	126	134	142		
Sorell (part)	M	South Eastern	22	38	54	65	80	91	104	120	130	138	146		

Index to Local Government Areas, Urban Centres and Localities: Tasmania, Census, 30 June 1966—continued

Name	C = City M = Municipality U.C. = Urban Centre L = Locality	Statistical Division	Page number for each characteristic										
			Age, marital status	Birthplace	Nationality	Period of residence	Education, religion	Occupational status	Industry	Occupation	Class of dwelling	Number of inmates	Number of rooms
Sorell-Midway Point	U.C.	Hobart	12	28	44	60	68	86	94	110	126	134	142
Spring Bay	M	South Eastern	22	38	54	65	80	91	104	120	130	138	146
Stanley	L	North Western	14	30	46	61	70	87	96	112	126		
Strahan	M	Western	24	40	56	66	82	92	106	122	132	138	146
Tarraleah	L	Midland	20	36	52	64	78	90	104	118	130		
Tasman	M	Southern	24	40	56	66	80	92	106	122	130	138	146
Ulverstone	M	North Western	16	32	48	62	72	88	98	114	128	136	144
Ulverstone	U.C.	North Western	16	32	48	62	72	88	98	114	128	136	144
Waratah	M	Western	24	40	56	66	82	92	106	122	132	138	146
Westbury	M	North Midland	20	36	52	64	78	90	102	118	130	136	144
Wynyard	M	North Western	16	32	48	62	72, 74	88	98	114	128	136	144
Wynyard	U.C.	North Western	16	32	48	62	72	88	98	114	128	136	144
Zeehan	M	Western	24	40	56	66	82	92	108	122	132	138	146
Zeehan	U.C.	Western	24	40	56	66	82	92	108	122	132	138	146

1966 CENSUS OF POPULATION AND HOUSING PUBLICATIONS

issued by the Commonwealth Bureau of Census and Statistics

Information from the 1966 Census of Population and Housing is in three series of publications:

FIELD COUNT STATEMENTS (in mimeographed form). Contain preliminary figures compiled by field personnel during the taking of the Census. These have been superseded by the Census Bulletins.

BULLETINS (mimeographed). Contain preliminary results from the Census. All of these Bulletins have been issued and, in the list below, dates of issue are shown in italics. In most cases these Bulletins will be superseded by a corresponding Part of the printed Volumes.

The mimeographed bulletins are available in limited numbers free of charge from the Commonwealth Statistician, Canberra.

Bulletins Nos 1 to 8 were issued in separate parts for Australia, each State and Territory.

- No. 1. Summary of Population. *April 1967 to Dec. 1967.*
- No. 2. Summary of Dwellings. *June 1967 to Sept. 1969.*
- No. 3. Population: By Age and Marital Status. *Feb. 1968 to May 1968.*
- No. 4. Population: By Industry and Age. *May 1967 to June 1968.*
- No. 5. Overseas-Born Population: By Birthplace and Nationality. *May 1967 to July 1968.*
- No. 6. Population: By Industry and Occupational Status. *May 1967 to July 1968.*
- No. 7. Population: By Marital Status, Age and Occupational Status. *May 1967 to June 1968.*
- No. 8. Population and Dwellings—
 - Local Government Areas and Urban Centres (N.S.W., Vic., Qld, S.A., W.A., Tas.) *May 1968 to Mar. 1969.*
 - Police Districts (N.T.) *Aug. 1968.*
 - Administrative Divisions (A.C.T.) *June 1967.*
 - Local Government Areas, Urban Centres, etc. (Australia). *Dec. 1969.*
- No. 10. Census of the Territory of Norfolk Island. *June 1968.*
- No. 11. Census of the Territory of Christmas Island. *Oct. 1968.*
- No. 12. Census of the Territory of Cocos (Keeling) Islands. *Oct. 1968.*
- No. 13. Census of the Territory of Nauru. *Nov. 1968.*

The Aboriginal Population (Revised Statement): States and Territories of Australia. *Nov. 1967.*

The Aboriginal Population of Australia: Summary of Characteristics. *April 1969.*

VOLUMES (printed). These are now in the course of publication. There are six volumes, five of which consist of a number of separate Parts.

The titles are given below with the date of issue of this part shown in italics. Prices and distribution arrangements are outlined below.

Vol. 1. POPULATION: SINGLE CHARACTERISTICS—

- Part 1. Age. 50c.
- Part 2. Marital status. 50c.
- Part 3. Birthplace. 50c.
- Part 4. Nationality. 50c.
- Part 5. Period of residence. 50c.
- Part 6. Educational attainment. 50c.
- Part 7. Religion. 50c.
- Part 8. Occupational status. 50c.
- Part 9. Industry. \$1.00.
- Part 10. Occupation. 50c.
- Part 11. Race. 50c.

Vol. 2. POPULATION: RELATED CHARACTERISTICS—

- Part 1. Growth and distribution of the population. 50c.
- Part 2. Demographic data. 50c.
- Part 3. The overseas-born population. 50c.
- Part 4. The work force. 50c.
- Part 5. Families and households. 50c.

Vol. 3. HOUSING. \$1.00.

Vol. 4. POPULATION AND DWELLINGS IN LOCAL GOVERNMENT AREAS—

- Part 1. New South Wales. \$4.00.
- Part 2. Victoria. \$4.00.
- Part 3. Queensland. \$4.00.
- Part 4. South Australia. \$4.00.
- Part 5. Western Australia. \$1.00.
- Part 6. Tasmania. *July 1970.* \$1.00, \$1.21.
- Part 7. Northern Territory and Australian Capital Territory. 50c.

Vol. 5. POPULATION AND DWELLINGS IN LOCALITIES—

- Part 1. New South Wales. \$1.00.
- Part 2. Victoria. \$1.00.
- Part 3. Queensland. 50c.
- Part 4. South Australia. 50c.
- Part 5. Western Australia. 50c.
- Part 6. Tasmania. 50c.
- Part 7. Northern Territory and Australian Capital Territory. 50c.
- Part 8. Australia. \$1.00.

Vol. 6. STATISTICIAN'S REPORT—

- Part 1. Introduction. 50c.
- Part 2. Preparation for the Census. 50c.
- Part 3. The enumeration. 50c.
- Part 4. Processing the data. 50c.
- Part 5. Dissemination of results. 50c.
- Part 6. Evaluation. 50c.

Distribution Arrangements. Printed publications may be purchased over the counter or through the post from the Director of Publications, Commonwealth Government Printing Office, Canberra, A.C.T. 2600, and the Office of the Deputy Commonwealth Statistician or the Commonwealth Sub-Treasury in each State capital; through the Publications Branch Book Counter, the Foyer, Commonwealth Centre, Sydney; the New South Wales Government Information and Sales Centre, Sydney; the Commonwealth Government Bookshop, 347 Swanston Street, Melbourne; or from book sellers. When ordering publications through the post the price including postage should be forwarded. The price over the counter is shown above for each publication (including estimated prices for unissued publications). Prices including postage are also shown for publications issued to date; air mail and overseas rates are available on application to the Director of Publications who will also arrange account, standing order or reminder service facilities if required.



1966 CENSUS STATISTICAL DIVISIONS OF TASMANIA



Statistical Division Boundary	HOBBART
Local Government Area	HOBBART
City	HOBBART
Municipality	HOBBART
Major Metropolitan Area	HOBBART
Major Centre	HOBBART
Location	HOBBART
100,000 Persons	HOBBART
50,000 Persons	HOBBART
Other Localities	HOBBART
Electoralities in Force	HOBBART
1966 Government Areas (as at 1st of Commonwealth Census, 20th June 1966)	HOBBART

*Hobart census area comprises of 1,000 census units or blocks, in addition, records which have 200 dwellings or more.
 (See Statistical Divisions of Tasmania 1966 for a detailed explanation of other symbols used in this Census.)
 † Non farm population.
 ‡ All census units assigned to local government and are included in the adjacent local government area.



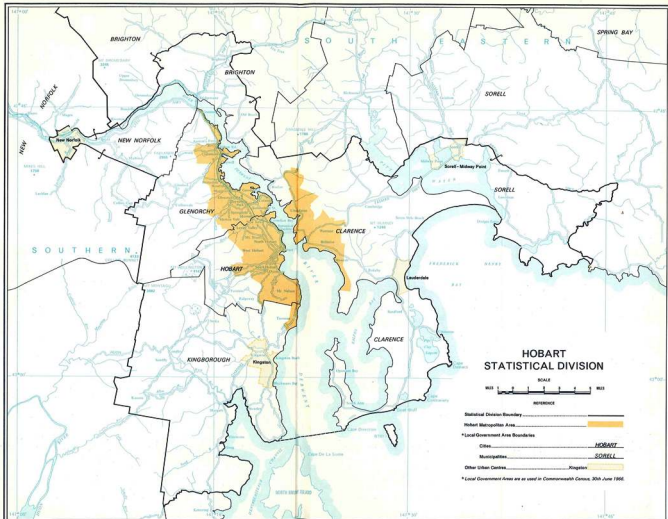

HOBART STATISTICAL DIVISION



- Statistical Division Boundary
- Hobart Metropolitan Area
- *Local Government Area Boundaries
- Cities **HOBART**
- Municipalities **SOWELL**
- Other Urban Centres **KINGBOROUGH**

* Local Government Areas are as used in Commonwealth Census, 30th June 1986.

NORTH CENTRAL STATISTICAL DIVISION



REFERENCE

- Statistical Division boundaries.....
- Local Government Area Boundaries.....
- City of Launceston.....
- Municipality..... **WESTBURY**
- Urban Launceston Boundary.....
- Local Government Areas as used in Commonwealth Census 30th June 1989

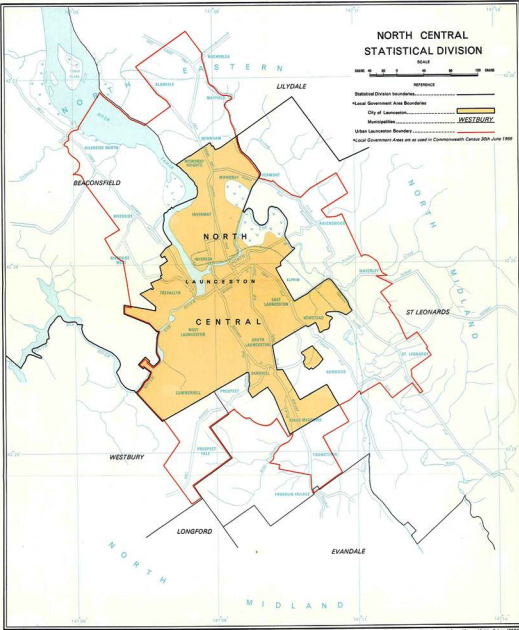

AUSTRALIAN CAPITAL TERRITORY

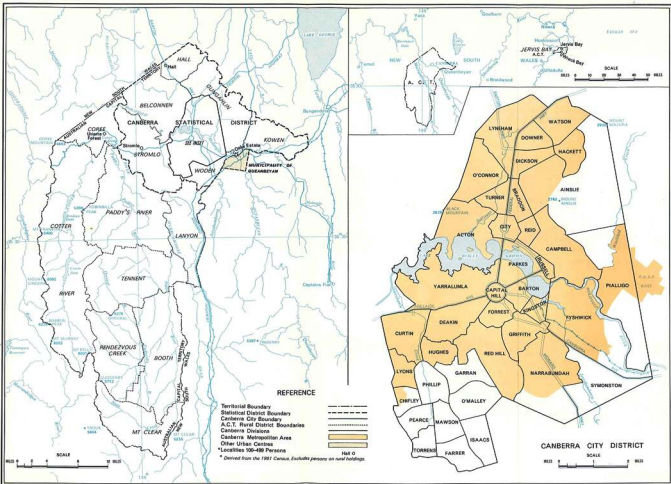

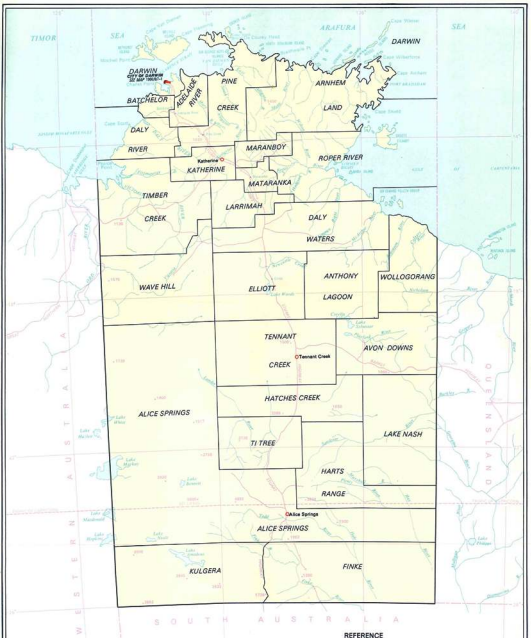

1966 CENSUS
NORTHERN TERRITORY



REFERENCE

- Police District FINKE
- Urban Darwin DARWIN
- Other Urban Centres KATHERINE
- Localities
- 100-499 persons Large
- Under 100 persons Small
- Elevation in feet 1000 +
- Non-farm population
- Police Districts are as used in Commonwealth Census, 30th June 1966.
- Urban centres are concentrations of 1,000 persons or more.

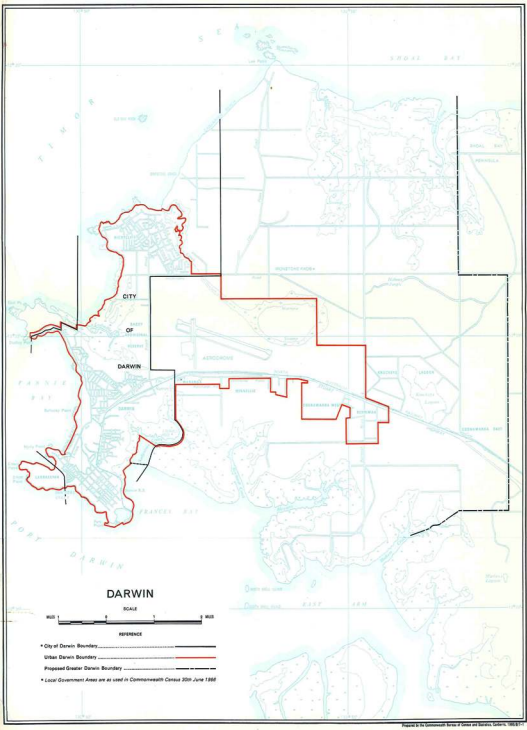

DARWIN



- * City of Darwin Boundary ————
- Urban Darwin Boundary —————
- Proposed Greater Darwin Boundary - - - - -
- * Local Government Areas are as used in Commonwealth Census 25th June 1986

